



Manoharbhai Shikshan Prasarak Mandal Armori's

**MAHATMA GANDHI ARTS, SCIENCE &
LATE NASARUDDINBHAI PANJWANI COMMERCE
COLLEGE, ARMORI**

Dist. Gadchiroli (Maharashtra) 441 208

Affiliated to Gondwana University, Gadchiroli.

Re-accredited by NAAC 'A' with 3.24 CGPA

ANNUAL QUALITY ASSURANCE REPORT

AQAR : 2022-2023

CRITERION – II

TEACHING LEARNING AND EVALUATION

METRIC NO: ~ 2.6.3.

METRIC NAME: ~ Pass percentage of Students.

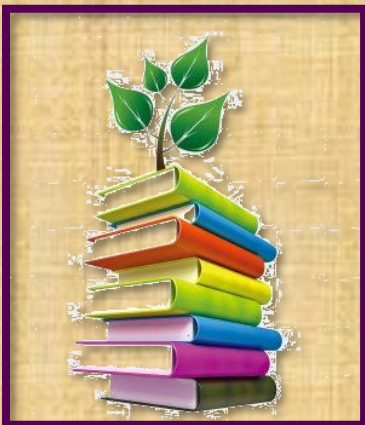

**Web: - mgcollegearmori.ac.in
e-mail: - mgcollege.armori@gmail.com
Phone: - 07137-266558**



MANOHARBHAI SHIKSHAN PRASARAK MANDAL ARMORI'S
**MAHATMA GANDHI ARTS, SCIENCE &
LATE NASARUDDINBHAI PANJWANI COMMERCE COLLEGE**



ARMORI Dist. Gadchiroli (M.S.) 441 208
Affiliated to Gondwana University, Gadchiroli
Re-accredited by NAAC 'A' with 3.24 CGPA(2022)
Web: mgcollegearmori.ac.in

Dr. Lalsingh H. Khalsa
Principal & IQAC Chairman
Mob. No. 9422153197
E-mail: lalsinghkhalsa@yahoo.com

Dr. Satish. S. Kola
IQAC Coordinator
Mob. 9595982057
E-mail: satish.kolawar@gmail.com

Certificate of Verification

The document herewith is a testimonial of the following specifics;

- AQAR 2022-23
- Criterion - II (Teaching-Learning and Evaluation)
- Metric no. – 2.6.3
- Metric Particular - **Pass percentage of Students.**

It is affirmed that the attached document pertinent to the above cited specifics are duly verified and approved by the IQAC.

Criterion Head

IQAC Coordinator

IQAC-Co-ordinator

IQAC Chairperson
PRINCIPAL
M.G. Arts, Science &
Late N.P. Commerce College
ARMORI, Dist. Gadchiroli



**Mahatma Gandhi Arts, Science & Late Nasaruddinbhai Panjwani
Commerce College Armori Dist. Gadchiroli**

Summer-2023Result

Sr.No.	Programs	Appeared	Passed	Passed Percentage
1	B.A.	160	48	30%
2	B.Com.	35	25	71.43%
3	B.Sc.	152	48	31.58%
4	B.Sc. (Home Science)	02	02	100%
5	M.A. (Marathi)	22	18	81.82%
6	M.A. (Sociology)	26	21	80.77%
7	M.A. (History)	10	08	80%
8	M.A. (Economics)	08	08	100%
9	M.Sc. (Chemistry)	19	05	26.32%
10	M.Sc. (Zoology)	19	03	15.79%
11	M.Sc. (Mathematics)	21	03	14.29%
12	M.Sc. (Geology)	21	21	100%

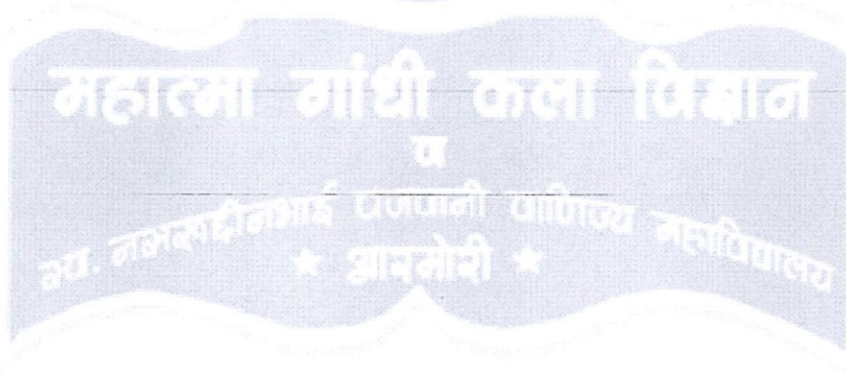

S.Su.
Asstt. Registrar (Exam.)
Gondwana University Gadchiroli.

Principals
PRINCIPAL
M.G. Arts, Science &
Late N.P. Commerce College
ARMORI, Dist. Gadchiroli



B.A. SIXTH SEMESTER

Exam Name :B.A.(with credits) - Regular - CBCS Pattern(No Branch)- TY B.A. - SEM VI Summer 2023

EXAM CODE :2016C

DIV	MAX	MIN	DIST	1ST	2ND	DIV	DETAIL	THMAX	THMIN	PRMAX	PRMIN	SSMAX	SSMIN	CREDIT
A	650.00	40	100	0	0	-		0	0	0	0	0	0	26.00
TYP	GR	GP		MIN	MAX			RES						DETAILS
T	O	10.00		91.00	100.00			A						ABSENT
T	A+	9.00		81.00	90.99			F						FAIL
T	A	8.00		71.00	80.99			I						FIRST
T	B+	7.00		55.00	70.99			II						SECOND
T	B	6.00		51.00	54.99			P						PASS
T	C	5.00		46.00	50.99			PR						PRACTICAL
T	P	4.00		40.00	45.99			SS						INTERNAL
T	F	0.00		0.00	39.99			T						'AGGR. FAIL'
T	O	10.00		91.00	100.00			TH						THEORY
T	A+	9.00		81.00	90.99			U						WH.DUE TO UFM
T	A	8.00		71.00	80.99			W						W\T
T	B+	7.00		55.00	70.99			WE						WH ENROLL OBJ
T	B	6.00		50.00	54.99			WH						PASS - WLS
T	C	5.00		41.00	49.99			WP						CLEAR IN REASSESSMENT
T	P	4.00		40.00	40.99									
T	F	0.00		0.00	39.99									
I	AA	10		25	100									
I	AB	8		15	24.99									
I	BB	7		10	14.99									
I	BC	6		7	9.99									
I	CC	5		4	6.99									
I	CD	4		2	3.99									
I	F	0		0	1.99									
C	FIRST DIVISION WITH DISTINCTION					7.50	10.00							
C	FIRST DIVISION					6.00	7.49							
C	SECOND DIVISION					4.50	5.99							
C	THIRD DIVISION					4.00	4.49							
C	F (Fail)					0.00	3.99							

SUB CODE & DETAIL		TH	MIN	PR	MIN	SS	MIN	MAX	MIN
CREDIT*****									
BA36A1	ENG COMPULSORY ENGLISH	80	0	--	--	20	0	100	40 4
BA36A2-1	MARATHI	80	0	--	--	20	0	100	40 4
BA36A2-2	HINDI	80	0	--	--	20	0	100	40 4
BA36A2-3	PALI	80	0	--	--	20	0	100	40 4
BA36B-14	COMMUNICATIVE ENGLISH	50	0	30	0	20	0	100	40 4
BA36B-16	DR. AMBEDKAR THOUGHT: EDU. THGHT (B)	80	0	--	--	20	0	100	40 4
BA36B-16	DR. AMBEDKAR THOUGHT: RESEA METHDLGY (B)	80	0	--	--	20	0	100	40 4
BA36B-7	ECONOMICS	80	0	--	--	20	0	100	40 4
BA36B-1	ENGLISH LITERTURE	80	0	--	--	20	0	100	40 4
BA36B-17	FUNDAMENTALS OF FASHION DESIGN	60	0	25	0	15	0	100	40 4
BA36B-6	GEOGRAPHY: INDIA-A GEOGRAPHICAL ANALYSIS	60	0	25	0	15	0	100	40 4
BA36B-6	GEOGRAPHY: CULTURAL GEOGRAPHY	60	0	25	0	15	0	100	40 4
BA36B-6	GEOGRAPHY: GEOGRAPHY OF HEALTH	60	0	25	0	15	0	100	40 4
BA36B-3	HINDI LITERATURE	80	0	--	--	20	0	100	40 4
BA36B-5	HISTORY	80	0	--	--	20	0	100	40 4
BA36B-9	HOME ECONOMICS: CHILD DEVELOPMENT	60	0	25	0	15	0	100	40 4
BA36B-8	INDIAN MUSIC	40	0	40	0	20	0	100	40 4
BA36B-2	MARATHI LITERATURE	80	0	--	--	20	0	100	40 4
BA36B-13	NCC MILT SCIENCE: DEFENCE & STRAGC STU-II	60	0	25	0	15	0	100	40 4
BA36B-13	NCC MILT SCIENCE: INDIAS NATIONAL SECURITY-II	60	0	25	0	15	0	100	40 4
BA36B-13	NCC MILT SCIENCE: DISASTER MANAGEMENT-II	60	0	25	0	15	0	100	40 4
BA36B-4	PALI & PRAKRIT LITERATURE	80	0	--	--	20	0	100	40 4
BA36B-18	PHILOSOPHY	80	0	--	--	20	0	100	40 4
BA36B-12	POLITICAL SCIENCE: WESTERN POLITICAL THOUGHT	80	0	--	--	20	0	100	40 4
BA36B-12	POLITICAL SCIENCE: DIPLOMACY	80	0	--	--	20	0	100	40 4
BA36B-12	POLITICAL SCIENCE: INDIAS FOREIGN POLICY	80	0	--	--	20	0	100	40 4
BA36B-11	PSYCHOLOGY	60	0	25	0	15	0	100	40 4
BA36B-19	PUB ADMINSTRN: PROC MANAGT PERSNL & FINCL ADMIN	80	0	--	--	20	0	100	40 4
BA36B-19	PUB ADMINSTRN: RECENT TRENDS IN PUB ADMNS	80	0	--	--	20	0	100	40 4

BA36B-19ISS	PUB ADMINSTRN: ISSUES IN INDIAN ADMNSTRN	80	0	--	--	20	0	100	40	4
BA36B-10SOC	SOCIOLOGY	80	0	--	--	20	0	100	40	4
BA36B-15SE	SUPPLEMENTRY ENGLISH	80	0	--	--	20	0	100	40	4
PRO PRO	PROJECT	--	--	100	0	--	--	100	40	4
GRMII GRM	GENERAL RESERH METHGLY-II	--	--	50	0	50	0	50	20	2
SECTION OFFICER	ASSISTANT REG									
	EXAM SECTION									

EXAM

SCHEME APPROVED BY

DEALING ASSISTANT

CR-Credit, GP-Grade Point, GPV-Grade Point Value (Credit X Grade Point), CR-Sum of Credits, Gpv-Sum of Credits X Grade Points, SGPA-Sem. Grade Point Average

ROLLNO.	LN	PRN	NAME-OF-THE-CANDIDATE	MOTHERS'S NAME	CEN CAT	GENDER	MED	INCENTIVE	E/S	(W/H-TYPE)
---------	----	-----	-----------------------	----------------	---------	--------	-----	-----------	-----	------------

1(Th)	2(Th)	3(Th)	4(Th)	5(Th/Pr)	6(Th)	7(Th/Pr)	8(Th/Pr)	TOTAL	dCR	RESULT	dCR	GRADE
UA/CA/UA:TOT	UA/CA/UA:TOT	UA/CA/UA:TOT	UA/CA/UA:TOT	UA/CA/UA:TOT	UA/CA/UA:TOT	UA/CA/UA:TOT	UA/CA/UA:TOT	650	dGPV	RESULT	dGPV	GRADE
CR G GP GPV	CR G GP GPV	CR G GP GPV	CR G GP GPV	CR G GP GPV	CR G GP GPV	CR G GP GPV	CR G GP GPV	260	SGPA	CGPA	CGPA	
SUB	SUB	SUB	SUB	SUB	SUB	SUB	SUB		(10)	(10)	(10)	

5474723	1	2020033700013095	BANSOD ANJALI GAJANAN	GITA	044 1	F	M	(NSS=6) CC=5				
80:20/40	80:20/40	60:15:25/40	80:20/40	80:20/40	100/40	50/20						
002 018	- 016 018	- 025 015 025 010 018	- 021 019	- 095	- 040	26				--	--	
20 EC	34 EC	65 EUC	28 EC	40 EUC	95 EUC	40 EUC	322 105	FAIL		--		
4 F 0 0	4 F 0 0	4 B+ 7 28	4 F 0 0	4 P 4 16	4 O 10 40	2 A 8 16	4.04			--		
BA36A1	BA36A2-1	BA36B-6	BA36B-2	BA36B-10	PRO	GRMII						
Exemption :1C,2C,3,4C,5,6,7												
(I- W20/3301481 7.64 / 22.0 GPV = 168.00) (II- W21/4393627 6.73 / 22.0 GPV = 148.00) (III- W21/4398965 8.40 / 20.0 GPV = 168.00)												
(IV- S22/4764205 7.00 / 20.0 GPV = 140.00) (V- S23/5465511 5.45 / 22.0 GPV = 120.00)												

5474724	2	2020033700013097	BARSAGADE MAYURI SHRIRANG	SUWARNA	044 1	F	M	(NSS=6) CC=5				
80:20/40	80:20/40	80:20/40	60:15:25/40	80:20/40	100/40	50/20						
027 020	- 032 019	- 023 020	- 028 015 025 027 020	- 095	- 044	26				132	FIRST DIVISION	
47	51	43	68	47	95	44	395 171	PASS		962		
4 C 5 20	4 B 6 24	4 P 4 16	4 B+ 7 28	4 C 5 20	4 O 10 40	2 A+ 9 18	6.58			7.29		
BA36A1	BA36A2-1	BA36B-1	BA36B-6	BA36B-12	PRO	GRMII						
Exemption :1C,2C,3,4C,5,6,7												
(I- W20/3301483 7.64 / 22.0 GPV = 168.00) (II- S21/3707231 7.82 / 22.0 GPV = 172.00) (III- W21/4398966 7.80 / 20.0 GPV = 156.00)												
(IV- S22/4764206 8.05 / 20.0 GPV = 161.00) (V- W22/5124168 6.09 / 22.0 GPV = 134.00)												

5474725	3	2020033700013099	BAWANE PRATIBHA ASHOK	GAYABAI	044 1	F	M	(NSS=6) CC=5				
80:20/40	80:20/40	80:20/40	80:20/40	80:20/40	100/40	50/20						
008 018	- 018 019	- 036 020	- 005 019	- 022 019	- 095	- 041	26			--	--	
26 EC	37 EC	56 EUC	24 EC	41 EUC	95 EUC	41 EUC	320 106	FAIL		--		
4 F 0 0	4 F 0 0	4 B+ 7 28	4 F 0 0	4 C 5 20	4 O 10 40	2 A+ 9 18	4.08			--		
BA36A1	BA36A2-1	BA36B-5	BA36B-2	BA36B-10	PRO	GRMII						
Exemption :1C,2C,3,4C,5,6,7												
(III- W21/4398968 8.80 / 20.0 GPV = 176.00) (IV- S22/4764255 7.80 / 20.0 GPV = 156.00) (V-												

5474726	4	2020033700013098	BAWANE SAMIKSHA PURUSHOTTAM	WANMALA	044 1	F	M	(NSS=6) CC=5				
80:20/40	80:20/40	80:20/40	80:20/40	80:20/40	100/40	50/20						
034 020	- 042 020	- 027 020	- 047 020	- 041 020	- 095	- 044	26			132	FIRST DIVISION	
54	62	47	67	61	95	44	430 191	PASS		1075	WITH DISTINCTION	
4 B 6 24	4 B+ 7 28	4 C 5 20	4 B+ 7 28	4 B+ 7 28	4 O 10 40	2 A+ 9 18	7.35			8.14		
BA36A1	BA36A2-1	BA36B-1	BA36B-5	BA36B-12	PRO	GRMII						
(I- W20/3301484 8.55 / 22.0 GPV = 188.00) (II- S21/3707232 9.27 / 22.0 GPV = 204.00) (III- W21/4398967 9.00 / 20.0 GPV = 180.00)												
(IV- S22/4764207 8.60 / 20.0 GPV = 172.00) (V- W22/5124170 6.36 / 22.0 GPV = 140.00)												

--BA36A1 - COMPULSORY ENGLISH BA36A2-1 - MARATHI BA36A2-2 - HINDI BA36A2-3 - PALI BA36B-14 - COMMUNICATIVE ENGLISH BA36B-16 - DR. AMBEDKAR THOUGHT: EDU. THGHT (B)
 BA36B-16 - DR. AMBEDKAR THOUGHT: RESEA METHDLGY (B) BA36B-7 - ECONOMICS BA36B-1 - ENGLISH LITERTURE BA36B-17 - FUNDAMENTALS OF FASHION DESIGN BA36B-6 - GEOGRAPHY: INDIA-A
 GEOGRAPHICAL ANALYSIS
 BA36B-6 - GEOGRAPHY: CULTURAL GEOGRAPHY BA36B-6 - GEOGRAPHY: GEOGRAPHY OF HEALTH BA36B-3 - HINDI LITERATURE BA36B-5 - HISTORY BA36B-9 - HOME ECONOMICS: CHILD DEVELOPMENT
 BA36B-8 - INDIAN MUSIC BA36B-2 - MARATHI LITERATURE BA36B-13 - NCC MILT SCIENCE: DEFENCE & STRAGC STU-II BA36B-13 - NCC MILT SCIENCE: INDIAS NATIONAL SECURITY-II
 BA36B-13 - NCC MILT SCIENCE: DISASTER MANAGEMENT-II BA36B-4 - PALI & PRAKRIT LITERATURE BA36B-18 - PHILOSOPHY BA36B-12 - POLITICAL SCIENCE: WESTERN POLITICAL THOUGHT
 BA36B-12 - POLITICAL SCIENCE: DIPLOMACY BA36B-12 - POLITICAL SCIENCE: INDIAS FOREIGN POLICY BA36B-11 - PSYCHOLOGY BA36B-19 - PUB ADMINSTRN: PROC MANAGT PERSNL & FINCL ADMIN
 BA36B-19 - PUB ADMINSTRN: RECENT TRENDS IN PUB ADMNS BA36B-19 - PUB ADMINSTRN: ISSUES IN INDIAN ADMNSTRN BA36B-10 - SOCIOLOGY BA36B-15 - SUPPLEMENTRY ENGLISH
 PRO - PROJECT GRMII - GENERAL RESERH METHGLY-II * EUC-Full Exemption, EU-Exempted in Univ. Assessment, EC-Exempted in College Assessment, GR=Grade, RR-Refusal, PXM-Previous
 Exemption

CR-Credit, GP-Grade Point, GPV-Grade Point Value (Credit X Grade Point), CR-Sum of Credits, Gpv-Sum of Credits X Grade Points, SGPA-Sem. Grade Point Average

ROLLNO.	LN	PRN	NAME-OF-THE-CANDIDATE	MOTHERS'S NAME	CEN CAT	GENDER	MED	INCENTIVE	E/S	(W/H-TYPE)
---------	----	-----	-----------------------	----------------	---------	--------	-----	-----------	-----	------------

1(Th)	2(Th)	3(Th)	4(Th)	5(Th/Pr)	6(Th)	7(Th/Pr)	8(Th/Pr)	TOTAL	dCR	RESULT	dCR	GRADE
UA/CA/UA:TOT	UA/CA/UA:TOT	UA/CA/UA:TOT	UA/CA/UA:TOT	UA/CA/UA:TOT	UA/CA/UA:TOT	UA/CA/UA:TOT	UA/CA/UA:TOT	650	dGPV	RESULT	dGPV	GRADE
CR G GP GPV	CR G GP GPV	CR G GP GPV	CR G GP GPV	CR G GP GPV	CR G GP GPV	CR G GP GPV	CR G GP GPV	260	SGPA	CGPA	(10)	(10)
SUB	SUB	SUB	SUB	SUB	SUB	SUB	SUB		(10)	(10)		

5474727	1	2020033700013100	BENDEWAR KALYANI SUDHAKAR	SUNITA	044	1	M	M				
80:20/40	80:20/40	80:20/40	80:20/40	80:20/40	100/40	50/20						
023 018	- 026 018	- 038 020	- 014 018	- 040 020	-	-	- 095	-	- 041		26	
41 EUC	44 EUC	58 EUC	32 EC	60 EUC	95 EUC	41 EUC		371	150	FAIL		
4 P 4 16	4 C 5 20	4 B+ 7 28	4 F 0 0	4 B+ 7 28	4 O 10 40	2 A+ 9 18			5.77			
BA36A1	BA36A2-1	BA36B-7	BA36B-2	BA36B-12	PRO	GRMII						
Exemption :1,2,3,4C,5,6,7												
(I- W20/3301487 8.36 / 22.0 GPV = 184.00) (II- S21/3707235 7.55 / 22.0 GPV = 166.00) (III- W21/4398969 8.20 / 20.0 GPV = 164.00)												
(IV- S22/4764208 8.00 / 20.0 GPV = 160.00) (V- W22/5124171 5.82 / 22.0 GPV = 128.00)												

5474728	2	2020033700013101	BHANDE CHANDRASHEKHAR RATNAPALRAVITA		044	1	M	M				
80:20/40	80:20/40	60:15:25/40	80:20/40	80:20/40	100/40	50/20						
014 018	- 034 018	- 025 013 020	011 019	- 028 018	-	-	- 095	-	- 040		26	
32 EC	52 EUC	58 EUC	30 EC	46 EUC	95 EUC	40 EUC		353	128	FAIL		
4 F 0 0	4 B 6 24	4 B+ 7 28	4 F 0 0	4 C 5 20	4 O 10 40	2 A 8 16			4.92			
BA36A1	BA36A2-1	BA36B-6	BA36B-2	BA36B-10	PRO	GRMII						
Exemption :1C,2,3,4C,5,6,7												
(I- W20/3301488 8.00 / 22.0 GPV = 176.00) (II- S21/3707236 7.64 / 22.0 GPV = 168.00) (III- W21/4398970 8.20 / 20.0 GPV = 164.00)												
(IV- S22/4764097 6.20 / 20.0 GPV = 124.00) (V-)												

5474729	3	2020033700013102	BHONDE ASHWINI MUKUNDA	JASUNDA	044	1	F	M				
80:20/40	80:20/40	80:20/40	80:20/40	80:20/40	100/40	50/20						
001 018	- 015 018	- 033 018	- 008 019	- 021 020	-	-	- 095	-	- 041		26	
19 EC	33 EC	51 EUC	27 EC	41 EUC	95 EUC	41 EUC		307	102	FAIL		
4 F 0 0	4 F 0 0	4 B 6 24	4 F 0 0	4 C 5 20	4 O 10 40	2 A+ 9 18			3.92			
BA36A1	BA36A2-1	BA36B-7	BA36B-2	BA36B-12	PRO	GRMII						
Exemption :1C,2C,3,4C,5,6,7												
(I- W20/3301489 7.36 / 22.0 GPV = 162.00) (II- S21/3707237 7.55 / 22.0 GPV = 166.00) (III- W21/4398971 8.00 / 20.0 GPV = 160.00)												
(IV- S22/4764098 7.20 / 20.0 GPV = 144.00) (V-)												

5474730	4	2020033700013103	BHOYAR MEGHA ARUN	KALPANA ARUN BHOYAR	044	1	F	M				
80:20/40	80:20/40	80:20/40	80:20/40	80:20/40	100/40	50/20						
039 018	- 028 018	- 028 017	- 034 020	- 034 020	-	-	- 095	-	- 044		26	
57	46	45	54	54	95	44		395	170	PASS		132
4 B+ 7 28	4 C 5 20	4 P 4 16	4 B 6 24	4 B 6 24	4 O 10 40	2 A+ 9 18			6.54		970	FIRST DIVISION
BA36A1	BA36A2-1	BA36B-1	BA36B-5	BA36B-12	PRO	GRMII						
7.35												
(I- W20/3301492 8.55 / 22.0 GPV = 188.00) (II- S21/3707240 8.09 / 22.0 GPV = 178.00) (III- W21/4398972 7.80 / 20.0 GPV = 156.00)												
(IV- S22/4764116 7.60 / 20.0 GPV = 152.00) (V- S23/5465515 5.73 / 22.0 GPV = 126.00)												

--BA36A1 - COMPULSORY ENGLISH BA36A2-1 - MARATHI BA36A2-2 - HINDI BA36A2-3 - PALI BA36B-14 - COMMUNICATIVE ENGLISH BA36B-16 - DR. AMBEDKAR THOUGHT: EDU. THGHT (B)
 BA36B-16 - DR. AMBEDKAR THOUGHT: RESEA METHDLGY (B) BA36B-7 - ECONOMICS BA36B-1 - ENGLISH LITERTURE BA36B-17 - FUNDAMENTALS OF FASHION DESIGN BA36B-6 - GEOGRAPHY: INDIA-A
 GEOGRAPHICAL ANALYSIS
 BA36B-6 - GEOGRAPHY: CULTURAL GEOGRAPHY BA36B-6 - GEOGRAPHY: GEOGRAPHY OF HEALTH BA36B-3 - HINDI LITERATURE BA36B-5 - HISTORY BA36B-9 - HOME ECONOMICS: CHILD DEVELOPMENT
 BA36B-8 - INDIAN MUSIC BA36B-2 - MARATHI LITERATURE BA36B-13 - NCC MILT SCIENCE: DEFENCE & STRAGC STU-II BA36B-13 - NCC MILT SCIENCE: INDIAS NATIONAL SECURITY-II
 BA36B-13 - NCC MILT SCIENCE: DISASTER MANAGEMENT-II BA36B-4 - PALI & PRAKRIT LITERATURE BA36B-18 - PHILOSOPHY BA36B-12 - POLITICAL SCIENCE: WESTERN POLITICAL THOUGHT
 BA36B-12 - POLITICAL SCIENCE: DIPLOMACY BA36B-12 - POLITICAL SCIENCE: INDIAS FOREIGN POLICY BA36B-11 - PSYCHOLOGY BA36B-19 - PUB ADMINSTRN: PROC MANAGT PERSNL & FINCL ADMIN
 BA36B-19 - PUB ADMINSTRN: RECENT TRENDS IN PUB ADMNS BA36B-19 - PUB ADMINSTRN: ISSUES IN INDIAN ADMNSTRN BA36B-10 - SOCIOLOGY BA36B-15 - SUPPLEMENTRY ENGLISH
 PRO - PROJECT GRMII - GENERAL RESERH METHGLY-II * EUC-Full Exemption, EU-Exempted in Univ. Assessment, EC-Exempted in College Assessment, GR=Grade, RR-Refusal, PXM-Previous
 Exemption

CR-Credit, GP-Grade Point, GPV-Grade Point Value (Credit X Grade Point), CR-Sum of Credits, Gpv-Sum of Credits X Grade Points, SGPA-Sem. Grade Point Average

CR-Credit, GP-Grade Point, GPV-Grade Point Value (Credit X Grade Point), CR-Sum of Credits, Gpv-Sum of Credits X Grade Points, SGPA-Sem. Grade Point Average

TABULATION REGISTER FOR - SIXTH SEMESTER BACHELOR OF ARTS (B.A.) CBCS PATTERN

Summer 2023

COLLEGE CODE & NAME :(020)Mahatma Gandhi Arts, Science and Late N.P. Commerce College, Armori , Dist. Gadchiroli. (NAAC A Graded), Armori

ROLLNO.	LN	PRN	NAME-OF-THE-CANDIDATE	MOTHERS'S NAME	CEN CAT	GENDER	MED	INCENTIVE	E/S	(W/H-TYPE)
---------	----	-----	-----------------------	----------------	---------	--------	-----	-----------	-----	------------

1(Th)	2(Th)	3(Th)	4(Th)	5(Th/Pr)	6(Th)	7(Th/Pr)	8(Th/Pr)	TOTAL	dCR	RESULT	dCR	GRADE
UA/CA/UA:TOT	UA/CA/UA:TOT	UA/CA/UA:TOT	UA/CA/UA:TOT	UA/CA/UA:TOT	UA/CA/UA:TOT	UA/CA/UA:TOT	UA/CA/UA:TOT	650	dGPV	RESULT	dGPV	GRADE
CR G GP GPV	CR G GP GPV	CR G GP GPV	CR G GP GPV	CR G GP GPV	CR G GP GPV	CR G GP GPV	CR G GP GPV	260	SGPA		CGPA	
SUB	SUB	SUB	SUB	SUB	SUB	SUB	SUB		(10)		(10)	

5474735	1	2020033700013111	BORKAR PRAJAKTA EKNATH	PANCHALI	044 1	F	M					
80:20/40	80:20/40	60:15:25/40	80:20/40	80:20/40	100/40	50/20						
012 018	- 022 018	- 022 014 023 013 018	- 026 019	-	-	- 095	-	- 044		26		---
30 EC	40 EUC	59 EUC	31 EC	45 EUC	95 EUC	44 EUC		344 122		FAIL		---
4 F 0 0	4 P 4 16	4 B+ 7 28	4 F 0 0	4 C 5 20	4 O 10 40	2 A+ 9 18				4.69		---
BA36A1	BA36A2-1	BA36B-6	BA36B-2	BA36B-10	PRO	GRMII						
Exemption :1C,2,3,4C,5,6,7												
(I- W20/3301498 7.36 / 22.0 GPV = 162.00) (II- S22/4742425 6.73 / 22.0 GPV = 148.00) (III- W21/4398980 7.60 / 20.0 GPV = 152.00)												
(IV- S22/4764209 7.40 / 20.0 GPV = 148.00) (V- S23/5465518 5.82 / 22.0 GPV = 128.00)												

5474736	2	2020033700013113	CHATARE GUDDI HIWARAJ	DIPA	044 1	F	M					
80:20/40	80:20/40	80:20/40	80:20/40	80:20/40	100/40	50/20						
000 018	- 015 018	- 035 018	- 020 018	- 019 019	-	-	- 095	-	- 039		26	
18 EC	33 EC	53 EUC	38 EC	38 EC	95 EUC	39 EUC		314 80		FAIL		---
4 F 0 0	4 F 0 0	4 B 6 24	4 F 0 0	4 F 0 0	4 O 10 40	2 A 8 16				3.08		---
BA36A1	BA36A2-1	BA36B-7	BA36B-2	BA36B-10	PRO	GRMII						
Exemption :1C,2C,3,4C,5C,6,7												
(I- W20/3301500 7.36 / 22.0 GPV = 162.00) (II- S21/3707249 5.91 / 22.0 GPV = 130.00) (III- W21/4398982 7.60 / 20.0 GPV = 152.00)												
(IV- S22/4764222 7.40 / 20.0 GPV = 148.00) (V-)												

5474737	3	2020033700013114	CHAUDHARI ABHISHEK ARUN	ANITA	044 1	M	M	(GS=15)	AB=8			
80:20/40	80:20/40	60:15:25/40	80:20/40	80:20/40	100/40	50/20						
012 019	- 020 018	- 027 015 025 019 018	- 021 019	-	-	- 095	-	- 044		26		---
31 EC	38 EC	67 EUC	37 EC	40 EUC	95 EUC	44 EUC		352 110		FAIL		---
4 F 0 0	4 F 0 0	4 B+ 7 28	4 F 0 0	4 P 4 16	4 O 10 40	2 A+ 9 18				4.23		---
BA36A1	BA36A2-1	BA36B-6	BA36B-2	BA36B-10	PRO	GRMII						
Exemption :1C,2C,3,4C,5,6,7												
(I- W20/3301501 8.91 / 22.0 GPV = 196.00) (II- S21/3707250 8.45 / 22.0 GPV = 186.00) (III- W21/4398983 8.40 / 20.0 GPV = 168.00)												
(IV- S22/4764223 7.55 / 20.0 GPV = 151.00) (V-)												

5474738	4	2020033700013116	CHAUDHARI URVASHI DIPAK	KALPANA	044 1	F	M					
-----Pass In ReAssessment-----												
S/23 5474738												

(I- W20/3301502 6.45 / 22.0 GPV = 142.00) (II- S21/3707251 5.55 / 22.0 GPV = 122.00) (III- W21/4398984 7.40 / 20.0 GPV = 148.00)												
(IV- S22/4764224 8.40 / 20.0 GPV = 168.00) (V- W22/5124194 6.27 / 22.0 GPV = 138.00)												

--BA36A1 - COMPULSORY ENGLISH BA36A2-1 - MARATHI BA36A2-2 - HINDI BA36A2-3 - PALI BA36B-14 - COMMUNICATIVE ENGLISH BA36B-16 - DR. AMBEDKAR THOUGHT: EDU. THGHT (B)
BA36B-16 - DR. AMBEDKAR THOUGHT: RESEA METHDLGY (B) BA36B-7 - ECONOMICS BA36B-1 - ENGLISH LITERTURE BA36B-17 - FUNDAMENTALS OF FASHION DESIGN BA36B-6 - GEOGRAPHY: INDIA-A
GEOGRAPHICAL ANALYSIS
BA36B-6 - GEOGRAPHY: CULTURAL GEOGRAPHY BA36B-6 - GEOGRAPHY: GEOGRAPHY OF HEALTH BA36B-3 - HINDI LITERATURE BA36B-5 - HISTORY BA36B-9 - HOME ECONOMICS: CHILD DEVELOPMENT
BA36B-8 - INDIAN MUSIC BA36B-2 - MARATHI LITERATURE BA36B-13 - NCC MILT SCIENCE: DEFENCE & STRAGC STU-II BA36B-13 - NCC MILT SCIENCE: INDIAS NATIONAL SECURITY-II
BA36B-13 - NCC MILT SCIENCE: DISASTER MANAGEMENT-II BA36B-4 - PALI & PRAKRIT LITERATURE BA36B-18 - PHILOSOPHY BA36B-12 - POLITICAL SCIENCE: WESTERN POLITICAL THOUGHT
BA36B-12 - POLITICAL SCIENCE: DIPLOMACY BA36B-12 - POLITICAL SCIENCE: INDIAS FOREIGN POLICY BA36B-11 - PSYCHOLOGY BA36B-19 - PUB ADMINSTRN: PROC MANAGT PERSNL & FINCL ADMIN
BA36B-19 - PUB ADMINSTRN: RECENT TRENDS IN PUB ADMNS BA36B-19 - PUB ADMINSTRN: ISSUES IN INDIAN ADMNSTRN BA36B-10 - SOCIOLOGY BA36B-15 - SUPPLEMENTRY ENGLISH
PRO - PROJECT GRMII - GENERAL RESERH METHGLY-II * EUC-Full Exemption, EU-Exempted in Univ. Assessment, EC-Exempted in College Assessment, GR=Grade, RR-Refusal, PXM-Previous
Exemption

CR-Credit, GP-Grade Point, GPV-Grade Point Value (Credit X Grade Point), CR-Sum of Credits, Gpv-Sum of Credits X Grade Points, SGPA-Sem. Grade Point Average

TABULATION REGISTER FOR - SIXTH SEMESTER BACHELOR OF ARTS (B.A.) CBCS PATTERN

Summer 2023

COLLEGE CODE & NAME :(020)Mahatma Gandhi Arts, Science and Late N.P. Commerce College, Armori , Dist. Gadchiroli. (NAAC A Graded), Armori

ROLLNO.	LN	PRN	NAME-OF-THE-CANDIDATE	MOTHERS'S NAME	CEN CAT	GENDER	MED	INCENTIVE	E/S	(W/H-TYPE)
---------	----	-----	-----------------------	----------------	---------	--------	-----	-----------	-----	------------

1(Th)	2(Th)	3(Th)	4(Th)	5(Th/Pr)	6(Th)	7(Th/Pr)	8(Th/Pr)	TOTAL	dCR	RESULT	dCR	GRADE
UA/CA/UA:TOT	UA/CA/UA:TOT	UA/CA/UA:TOT	UA/CA/UA:TOT	UA/CA/UA:TOT	UA/CA/UA:TOT	UA/CA/UA:TOT	UA/CA/UA:TOT	650	dGPV	RESULT	dGPV	GRADE
CR G GP GPV	CR G GP GPV	CR G GP GPV	CR G GP GPV	CR G GP GPV	CR G GP GPV	CR G GP GPV	CR G GP GPV	260	SGPA	CGPA	(10)	(10)
SUB	SUB	SUB	SUB	SUB	SUB	SUB	SUB		(10)	(10)		

5474739	1	2020033700021275	CHAUKE GAYATRI HEMRAJ	SUNITA	044	1	F	M				
80:20/40	80:20/40	80:20/40	80:20/40	80:20/40	100/40	50/20						
039 019	- 044 019	- 054 020	- 036 019	- 052 020	-	-	- 095	-	- 042		26	
58	63	74	55	72	95	42		459	206	PASS	1130	FIRST DIVISION
4 B+ 7 28	4 B+ 7 28	4 A 8 32	4 B+ 7 28	4 A 8 32	4 O 10 40	2 A+ 9 18			7.92		8.56	WITH DISTINCTION
BA36A1	BA36A2-1	BA36B-5	BA36B-2	BA36B-12	PRO	GRMII						

(I- W20/3301503 9.09 / 22.0 GPV = 200.00) (II- S21/3707252 8.91 / 22.0 GPV = 196.00) (III- W21/4398986 9.20 / 20.0 GPV = 184.00)
 (IV- S22/4764191 9.50 / 20.0 GPV = 190.00) (V- W22/5124195 7.00 / 22.0 GPV = 154.00)

5474740	2	2020033700013118	CHAUKE SHRADDHA RAVINDRA	KAVITA	044	1	F	M	(NSS=3)	CD=4		
80:20/40	80:20/40	80:20/40	80:20/40	80:20/40	100/40	50/20						
022 018	- 035 019	- 037 020	- 013 018	- 033 019	-	-	- 095	-	- 040		26	
40 EUC	54 EUC	57 EUC	31 EC	52 EUC	95 EUC	40 EUC		369	152	FAIL	--	--
4 P 4 16	4 B 6 24	4 B+ 7 28	4 F 0 0	4 B 6 24	4 O 10 40	2 A 8 16			5.85		--	
BA36A1	BA36A2-1	BA36B-7	BA36B-2	BA36B-12	PRO	GRMII						

Exemption :1,2,3,4C,5,6,7

(I- W20/3301505 8.55 / 22.0 GPV = 188.00) (II- S21/3707254 7.64 / 22.0 GPV = 168.00) (III- W21/4398985 8.80 / 20.0 GPV = 176.00)
 (IV- S22/4764225 7.00 / 20.0 GPV = 140.00) (V- W22/5124196 6.00 / 22.0 GPV = 132.00)

5474741	3	2020033700013119	CHUDHARI PRAJKTA ASHOK	ARCHANA	044	1	F	M				
80:20/40	80:20/40	80:20/40	80:20/40	80:20/40	100/40	50/20						
029 018	- 033 019	- 034 019	- 009 018	- 029 020	-	-	- 095	-	- 043		26	
47 EUC	52 EUC	53 EUC	27 EC	49 EUC	95 EUC	43 EUC		366	146	FAIL	--	--
4 C 5 20	4 B 6 24	4 B 6 24	4 F 0 0	4 C 5 20	4 O 10 40	2 A+ 9 18			5.62		--	
BA36A1	BA36A2-1	BA36B-5	BA36B-2	BA36B-10	PRO	GRMII						

Exemption :1,2,3,4C,5,6,7

(I- W20/3301506 6.73 / 22.0 GPV = 148.00) (II- S21/3707255 6.09 / 22.0 GPV = 134.00) (III- W21/4398987 7.80 / 20.0 GPV = 156.00)
 (IV- S22/4764152 7.60 / 20.0 GPV = 152.00) (V- W22/5124197 6.18 / 22.0 GPV = 136.00)

5474742	4	2020033700013121	DAS KRISHNA GANESH	SUCHITRA	044	1	F	M	(NSS=3)	CD=4		
80:20/40	80:20/40	60:15:25/40	80:20/40	80:20/40	100/40	50/20						
035 020	- 045 020	- 041 015 025 033 019	- 053 020	-	-	- 095	-	- 045		26		
55	65	81	52	73	95	45		466	210	PASS	1086	FIRST DIVISION
4 B+ 7 28	4 B+ 7 28	4 A+ 9 36	4 B 6 24	4 A 8 32	4 O 10 40	2 A+ 9 18			8.08		8.23	WITH DISTINCTION
BA36A1	BA36A2-1	BA36B-6	BA36B-2	BA36B-10	PRO	GRMII						

(I- W20/3301508 8.73 / 22.0 GPV = 192.00) (II- S21/3707257 8.09 / 22.0 GPV = 178.00) (III- W21/4398990 8.80 / 20.0 GPV = 176.00)
 (IV- S22/4764154 8.00 / 20.0 GPV = 160.00) (V- W22/5124200 7.73 / 22.0 GPV = 170.00)

--BA36A1 - COMPULSORY ENGLISH BA36A2-1 - MARATHI BA36A2-2 - HINDI BA36A2-3 - PALI BA36B-14 - COMMUNICATIVE ENGLISH BA36B-16 - DR. AMBEDKAR THOUGHT: EDU. THGHT (B)
 BA36B-16 - DR. AMBEDKAR THOUGHT: RESEA METHDLGY (B) BA36B-7 - ECONOMICS BA36B-1 - ENGLISH LITERTURE BA36B-17 - FUNDAMENTALS OF FASHION DESIGN BA36B-6 - GEOGRAPHY: INDIA-A
 GEOGRAPHICAL ANALYSIS

BA36B-6 - GEOGRAPHY: CULTURAL GEOGRAPHY BA36B-6 - GEOGRAPHY: GEOGRAPHY OF HEALTH BA36B-3 - HINDI LITERATURE BA36B-5 - HISTORY BA36B-9 - HOME ECONOMICS: CHILD DEVELOPMENT
 BA36B-8 - INDIAN MUSIC BA36B-2 - MARATHI LITERATURE BA36B-13 - NCC MILT SCIENCE: DEFENCE & STRAGC STU-II BA36B-13 - NCC MILT SCIENCE: INDIAS NATIONAL SECURITY-II
 BA36B-13 - NCC MILT SCIENCE: DISASTER MANAGEMENT-II BA36B-4 - PALI & PRAKRIT LITERATURE BA36B-18 - PHILOSOPHY BA36B-12 - POLITICAL SCIENCE: WESTERN POLITICAL THOUGHT
 BA36B-12 - POLITICAL SCIENCE: DIPLOMACY BA36B-12 - POLITICAL SCIENCE: INDIAS FOREIGN POLICY BA36B-11 - PSYCHOLOGY BA36B-19 - PUB ADMINSTRN: PROC MANAGT PERSNL & FINCL ADMIN
 BA36B-19 - PUB ADMINSTRN: RECENT TRENDS IN PUB ADMNS BA36B-19 - PUB ADMINSTRN: ISSUES IN INDIAN ADMINSTRN BA36B-10 - SOCIOLOGY BA36B-15 - SUPPLEMENTRY ENGLISH
 PRO - PROJECT GRMII - GENERAL RESERH METHGLY-II * EUC-Full Exemption, EU-Exempted in Univ. Assessment, EC-Exempted in College Assessment, GR=Grade, RR-Refusal, PXM-Previous
 Exemption

CR-Credit, GP-Grade Point, GPV-Grade Point Value (Credit X Grade Point), CR-Sum of Credits, Gpv-Sum of Credits X Grade Points, SGPA-Sem. Grade Point Average

ROLLNO.	LN	PRN	NAME-OF-THE-CANDIDATE	MOTHERS'S NAME	CEN CAT	GENDER	MED	INCENTIVE	E/S	(W/H-TYPE)
---------	----	-----	-----------------------	----------------	---------	--------	-----	-----------	-----	------------

1(Th)	2(Th)	3(Th)	4(Th)	5(Th/Pr)	6(Th)	7(Th/Pr)	8(Th/Pr)	TOTAL	dCR	RESULT	dCR	GRADE
UA/CA/UA:TOT	UA/CA/UA:TOT	UA/CA/UA:TOT	UA/CA/UA:TOT	UA/CA/UA:TOT	UA/CA/UA:TOT	UA/CA/UA:TOT	UA/CA/UA:TOT	650	dGPV	RESULT	dGPV	GRADE
CR G GP GPV	CR G GP GPV	CR G GP GPV	CR G GP GPV	CR G GP GPV	CR G GP GPV	CR G GP GPV	CR G GP GPV	260	SGPA	CGPA	(10)	(10)
SUB	SUB	SUB	SUB	SUB	SUB	SUB	SUB		(10)	(10)		

5474743	1	2020033700013122	DESHMUKH ATUL JIWAN	SHILA	044 1	M	M	(NSS=3) CD=4				
80:20/40	80:20/40	80:20/40	80:20/40	80:20/40	100/40			50/20				
000 018	- 0AB 018	- 0AB 018	- 0AB 019	- 0AB 017	- - - 095	- - - 042		26			--	--
18 EC	18 EC	18 EC	19 EC	17 EC	95 EUC	42 EUC		227 62	FAIL		--	
4 F 0 0	4 F 0 0	4 F 0 0	4 F 0 0	4 F 0 0	4 O 10 40	2 A+ 9 18		2.38			--	
BA36A1	BA36A2-1	BA36B-5	BA36B-2	BA36B-12	PRO	GRMII						
Exemption :1C,2C,3C,4C,5C,6,7												
(I- W20/3301509 9.09 / 22.0 GPV = 200.00) (II- S22/4742389 7.18 / 22.0 GPV = 158.00) (III- W21/4398991 8.20 / 20.0 GPV = 164.00)												
(IV- S22/4764155 7.25 / 20.0 GPV = 145.00) (V-)												

5474744	2	2020033700013123	DHARNE DNYANESHWARI KUMDEO	VIMALBAI	044 1	F	M					
80:20/40	80:20/40	80:20/40	80:20/40	80:20/40	100/40			50/20				
023 019	- 028 018	- 031 020	- 031 018	- 032 019	- - - 095	- - - 045		26			132	FIRST DIVISION
42	46	51	49	51	95	45		379 162	PASS		950	
4 P 4 16	4 C 5 20	4 B 6 24	4 C 5 20	4 B 6 24	4 O 10 40	2 A+ 9 18		6.23			7.20	
BA36A1	BA36A2-1	BA36B-5	BA36B-2	BA36B-10	PRO	GRMII						
Exemption :1C,2C,3C,4C,5C,6,7												
(I- W20/3301510 7.82 / 22.0 GPV = 172.00) (II- W21/4392995 7.55 / 22.0 GPV = 166.00) (III- W21/4398992 8.60 / 20.0 GPV = 172.00)												
(IV- S22/4764156 7.20 / 20.0 GPV = 144.00) (V- W22/5124202 6.09 / 22.0 GPV = 134.00)												

5474745	3	2020033700013124	DHARNE GANGATAI ATMARAM	ANUSAYA	044 1	F	M					
80:20/40	80:20/40	80:20/40	80:20/40	80:20/40	100/40			50/20				
010 018	- 013 018	- 033 020	- 023 018	- 020 019	- - - 095	- - - 042		26			--	--
28 EC	31 EC	53 EUC	41 EUC	39 EC	95 EUC	42 EUC		329 98	FAIL		--	
4 F 0 0	4 F 0 0	4 B 6 24	4 P 4 16	4 F 0 0	4 O 10 40	2 A+ 9 18		3.77			--	
BA36A1	BA36A2-1	BA36B-5	BA36B-2	BA36B-10	PRO	GRMII						
Exemption :1C,2C,3,4,5C,6,7												
(I- W20/3301511 7.64 / 22.0 GPV = 168.00) (II- W21/4392996 7.64 / 22.0 GPV = 168.00) (III- W21/4398993 8.80 / 20.0 GPV = 176.00)												
(IV- S22/4764157 6.20 / 20.0 GPV = 124.00) (V-)												

5474746	4	2020033700013125	DHARNE VAISHNAVI SOMESHWAR	SAVITA	044 1	F	M					
80:20/40	80:20/40	80:20/40	60:15:25/40	80:20/40	100/40			50/20				
000 020	- 006 018	- 012 020	- 012 015 023	015 019	- - - 095	- - - 041		26			--	--
20 EC	24 EC	32 EC	50 EC	34 EC	95 EUC	41 EUC		296 58	FAIL		--	
4 F 0 0	4 F 0 0	4 F 0 0	4 F 0 0	4 F 0 0	4 O 10 40	2 A+ 9 18		2.23			--	
BA36A1	BA36A2-1	BA36B-1	BA36B-6	BA36B-10	PRO	GRMII						
Exemption :1C,2C,3C,4C,5C,6,7												
(I- W20/3301512 7.36 / 22.0 GPV = 162.00) (II- S21/3707261 7.45 / 22.0 GPV = 164.00) (III- W21/4398994 8.00 / 20.0 GPV = 160.00)												
(IV- S22/4764158 6.60 / 20.0 GPV = 132.00) (V-)												

--BA36A1 - COMPULSORY ENGLISH BA36A2-1 - MARATHI BA36A2-2 - HINDI BA36A2-3 - PALI BA36B-14 - COMMUNICATIVE ENGLISH BA36B-16 - DR. AMBEDKAR THOUGHT: EDU. THGHT (B)
 BA36B-16 - DR. AMBEDKAR THOUGHT: RESEA METHDLGY (B) BA36B-7 - ECONOMICS BA36B-1 - ENGLISH LITERTURE BA36B-17 - FUNDAMENTALS OF FASHION DESIGN BA36B-6 - GEOGRAPHY: INDIA-A
 GEOGRAPHICAL ANALYSIS
 BA36B-6 - GEOGRAPHY: CULTURAL GEOGRAPHY BA36B-6 - GEOGRAPHY: GEOGRAPHY OF HEALTH BA36B-3 - HINDI LITERATURE BA36B-5 - HISTORY BA36B-9 - HOME ECONOMICS: CHILD DEVELOPMENT
 BA36B-8 - INDIAN MUSIC BA36B-2 - MARATHI LITERATURE BA36B-13 - NCC MILT SCIENCE: DEFENCE & STRAGC STU-II BA36B-13 - NCC MILT SCIENCE: INDIAS NATIONAL SECURITY-II
 BA36B-13 - NCC MILT SCIENCE: DISASTER MANAGEMENT-II BA36B-4 - PALI & PRAKRIT LITERATURE BA36B-18 - PHILOSOPHY BA36B-12 - POLITICAL SCIENCE: WESTERN POLITICAL THOUGHT
 BA36B-12 - POLITICAL SCIENCE: DIPLOMACY BA36B-12 - POLITICAL SCIENCE: INDIAS FOREIGN POLICY BA36B-11 - PSYCHOLOGY BA36B-19 - PUB ADMINSTRN: PROC MANAGT PERSNL & FINCL ADMIN
 BA36B-19 - PUB ADMINSTRN: RECENT TRENDS IN PUB ADMNS BA36B-19 - PUB ADMINSTRN: ISSUES IN INDIAN ADMNSTRN BA36B-10 - SOCIOLOGY BA36B-15 - SUPPLEMENTRY ENGLISH
 PRO - PROJECT GRMII - GENERAL RESERH METHGLY-II * EUC-Full Exemption, EU-Exempted in Univ. Assessment, EC-Exempted in College Assessment, GR=Grade, RR-Refusal, PXM-Previous
 Exemption

CR-Credit, GP-Grade Point, GPV-Grade Point Value (Credit X Grade Point), CR-Sum of Credits, Gpv-Sum of Credits X Grade Points, SGPA-Sem. Grade Point Average

ROLLNO.	LN	PRN	NAME-OF-THE-CANDIDATE	MOTHERS'S NAME	CEN CAT	GENDER	MED	INCENTIVE	E/S	(W/H-TYPE)
---------	----	-----	-----------------------	----------------	---------	--------	-----	-----------	-----	------------

1(Th)	2(Th)	3(Th)	4(Th)	5(Th/Pr)	6(Th)	7(Th/Pr)	8(Th/Pr)	TOTAL	dCR	RESULT	dCR	GRADE
UA/CA/UA:TOT	UA/CA/UA:TOT	UA/CA/UA:TOT	UA/CA/UA:TOT	UA/CA/UA:TOT	UA/CA/UA:TOT	UA/CA/UA:TOT	UA/CA/UA:TOT	650	dGPV	RESULT	dGPV	GRADE
CR G GP GPV	CR G GP GPV	CR G GP GPV	CR G GP GPV	CR G GP GPV	CR G GP GPV	CR G GP GPV	CR G GP GPV	260	SGPA	CGPA	(10)	(10)
SUB	SUB	SUB	SUB	SUB	SUB	SUB	SUB		(10)	(10)		

5474747	1	2020033700013126	DHORE NISHA RAMESH	LALITA	044	1	M	M				
80:20/40	80:20/40	80:20/40	60:15:25/40	80:20/40	100/40	50/20						
018 018	- 013 018	- 022 020	- 028 015 024	015 018	-	-	- 095	-	- 041		26	
36 EC	31 EC	42 EUC	67 EUC	33 EC	95 EUC	41 EUC		345	102	FAIL		
4 F 0 0	4 F 0 0	4 P 4 16	4 B+ 7 28	4 F 0 0	4 O 10 40	2 A+ 9 18			3.92			
BA36A1	BA36A2-1	BA36B-5	BA36B-9	BA36B-2	PRO	GRMII						
Exemption :1C,2C,3,4,5C,6,7												
(I- W20/3301513 8.45 / 22.0 GPV = 186.00) (II- S21/3707262 7.73 / 22.0 GPV = 170.00) (III- W21/4398995 8.20 / 20.0 GPV = 164.00)												
(IV- S22/4764199 8.80 / 20.0 GPV = 176.00) (V-)												

5474748	2	2020033700013128	DHURVE RANI DILIP	KOMAL	044	1	F	M				
80:20/40	80:20/40	80:20/40	80:20/40	80:20/40	100/40	50/20						
022 018	- 021 018	- 039 020	- 014 018	- 037 020	-	-	- 095	-	- 042		26	
40 EUC	39 EC	59 EUC	32 EC	57 EUC	95 EUC	42 EUC		364	130	FAIL		
4 P 4 16	4 F 0 0	4 B+ 7 28	4 F 0 0	4 B+ 7 28	4 O 10 40	2 A+ 9 18			5.00			
BA36A1	BA36A2-1	BA36B-5	BA36B-2	BA36B-12	PRO	GRMII						
Exemption :1,2C,3,4C,5,6,7												
(I- W20/3301515 8.09 / 22.0 GPV = 178.00) (II- S21/3707264 8.18 / 22.0 GPV = 180.00) (III- W21/4398996 8.00 / 20.0 GPV = 160.00)												
(IV- S22/4764200 7.60 / 20.0 GPV = 152.00) (V- S23/5465525 6.09 / 22.0 GPV = 134.00)												

5474749	3	2020033700013129	DIPAK KALIDAS CHUDHARI	JASHWANDA	044	1	M	M				
80:20/40	80:20/40	60:15:25/40	80:20/40	80:20/40	100/40	50/20						
006 018	- 021 018	- 023 015 024	007 018	- 018 019	-	-	- 095	-	- 040		26	
24 EC	39 EC	62 EUC	25 EC	37 EC	95 EUC	40 EUC		322	84	FAIL		
4 F 0 0	4 F 0 0	4 B+ 7 28	4 F 0 0	4 F 0 0	4 O 10 40	2 A 8 16			3.23			
BA36A1	BA36A2-1	BA36B-6	BA36B-2	BA36B-10	PRO	GRMII						
Exemption :1C,2C,3,4C,5C,6,7												
(I- W20/3301516 8.36 / 22.0 GPV = 184.00) (II- S21/3707265 8.18 / 22.0 GPV = 180.00) (III- W21/4398988 8.40 / 20.0 GPV = 168.00)												
(IV- S22/4764201 6.95 / 20.0 GPV = 139.00) (V- S23/5465526 5.36 / 22.0 GPV = 118.00)												

5474750	4	2020033700013200	DIVYA KSHIRSAGAR HARIDAS	ARCHANA	044	1	F	M				
80:20/40	80:20/40	60:15:25/40	40:20:40/40	80:20/40	100/40	50/20						
012 018	- 023 018	- 023 015 020	023 016 020	021 019	-	-	- 095	-	- 041		26	
30 EC	41 EUC	58 EUC	59 EUC	40 EUC	95 EUC	41 EUC		364	150	FAIL		
4 F 0 0	4 C 5 20	4 B+ 7 28	4 B+ 7 28	4 P 4 16	4 O 10 40	2 A+ 9 18			5.77			
BA36A1	BA36A2-1	BA36B-6	BA36B-8	BA36B-10	PRO	GRMII						
Exemption :1C,2,3,4,5,6,7												
(III- W21/4398997 7.40 / 20.0 GPV = 148.00) (IV- S22/4764240 7.00 / 20.0 GPV = 140.00) (V-)												

--BA36A1 - COMPULSORY ENGLISH BA36A2-1 - MARATHI BA36A2-2 - HINDI BA36A2-3 - PALI BA36B-14 - COMMUNICATIVE ENGLISH BA36B-16 - DR. AMBEDKAR THOUGHT: EDU. THGHT (B)
 BA36B-16 - DR. AMBEDKAR THOUGHT: RESEA METHDLGY (B) BA36B-7 - ECONOMICS BA36B-1 - ENGLISH LITERTURE BA36B-17 - FUNDAMENTALS OF FASHION DESIGN BA36B-6 - GEOGRAPHY: INDIA-A
 GEOGRAPHICAL ANALYSIS
 BA36B-6 - GEOGRAPHY: CULTURAL GEOGRAPHY BA36B-6 - GEOGRAPHY: GEOGRAPHY OF HEALTH BA36B-3 - HINDI LITERATURE BA36B-5 - HISTORY BA36B-9 - HOME ECONOMICS: CHILD DEVELOPMENT
 BA36B-8 - INDIAN MUSIC BA36B-2 - MARATHI LITERATURE BA36B-13 - NCC MILT SCIENCE: DEFENCE & STRAGC STU-II BA36B-13 - NCC MILT SCIENCE: INDIAS NATIONAL SECURITY-II
 BA36B-13 - NCC MILT SCIENCE: DISASTER MANAGEMENT-II BA36B-4 - PALI & PRAKRIT LITERATURE BA36B-18 - PHILOSOPHY BA36B-12 - POLITICAL SCIENCE: WESTERN POLITICAL THOUGHT
 BA36B-12 - POLITICAL SCIENCE: DIPLOMACY BA36B-12 - POLITICAL SCIENCE: INDIAS FOREIGN POLICY BA36B-11 - PSYCHOLOGY BA36B-19 - PUB ADMINSTRN: PROC MANAGT PERSNL & FINCL ADMIN
 BA36B-19 - PUB ADMINSTRN: RECENT TRENDS IN PUB ADMNS BA36B-19 - PUB ADMINSTRN: ISSUES IN INDIAN ADMNSTRN BA36B-10 - SOCIOLOGY BA36B-15 - SUPPLEMENTRY ENGLISH
 PRO - PROJECT GRMII - GENERAL RESERH METHGLY-II * EUC-Full Exemption, EU-Exempted in Univ. Assessment, EC-Exempted in College Assessment, GR=Grade, RR-Refusal, PXM-Previous
 Exemption

CR-Credit, GP-Grade Point, GPV-Grade Point Value (Credit X Grade Point), CR-Sum of Credits, Gpv-Sum of Credits X Grade Points, SGPA-Sem. Grade Point Average

TABULATION REGISTER FOR - SIXTH SEMESTER BACHELOR OF ARTS (B.A.) CBCS PATTERN

Summer 2023

COLLEGE CODE & NAME :(020)Mahatma Gandhi Arts, Science and Late N.P. Commerce College, Armori , Dist. Gadchiroli. (NAAC A Graded), Armori

ROLLNO.	LN	PRN	NAME-OF-THE-CANDIDATE	MOTHERS'S NAME	CEN CAT	GENDER	MED	INCENTIVE	E/S	(W/H-TYPE)
---------	----	-----	-----------------------	----------------	---------	--------	-----	-----------	-----	------------

1(Th)	2(Th)	3(Th)	4(Th)	5(Th/Pr)	6(Th)	7(Th/Pr)	8(Th/Pr)	TOTAL	dCR	RESULT	dCR	GRADE
UA/CA/UA:TOT	UA/CA/UA:TOT	UA/CA/UA:TOT	UA/CA/UA:TOT	UA/CA/UA:TOT	UA/CA/UA:TOT	UA/CA/UA:TOT	UA/CA/UA:TOT	650	dGPV	RESULT	dGPV	GRADE
CR G GP GPV	CR G GP GPV	CR G GP GPV	CR G GP GPV	CR G GP GPV	CR G GP GPV	CR G GP GPV	CR G GP GPV	260	SGPA	CGPA	(10)	(10)
SUB	SUB	SUB	SUB	SUB	SUB	SUB	SUB		(10)	(10)		

5474751	1	2020033700021276	DODKE RAJANI NILKANTH	PUSHPA	044 1	F	M					
80:20/40	80:20/40	80:20/40	80:20/40	80:20/40	100/40	50/20						
007 018	- 015 019	- 033 020	- 015 019	- 016 019	-	- 095	-	- 040		26		22
25 EC	34 EC	53 EUC	34 EC	35 EC	95 EUC	40 EUC		316 80		FAIL		22
4 F 0 0	4 F 0 0	4 B 6 24	4 F 0 0	4 F 0 0	4 O 10 40	2 A 8 16		3.08				
BA36A1	BA36A2-1	BA36B-5	BA36B-2	BA36B-10	PRO	GRMII						
Exemption :1C,2C,3,4C,5C,6,7												
(I- W20/3301517 8.18 / 22.0 GPV = 180.00) (II- S21/3707266 7.73 / 22.0 GPV = 170.00) (III- W21/4398998 8.20 / 20.0 GPV = 164.00)												
(IV- S22/4764141 7.20 / 20.0 GPV = 144.00) (V-												

5474752	2	2017033700000259	DONADKAR JAYESHWAR TUKARAM	URMILA	044 1	M	M					
80:20/40	80:20/40	80:20/40	60:15:25/40	80:20/40	100/40	50/20						
029 018	- 019 018	- 018 017	- 036 013 022	036 018	-	- 095	-	- 030		26		22
47 EUC	37 EC	35 EC	71 EUC	54 EUC	95 EUC	30 EUC		369 130		FAIL		22
4 C 5 20	4 F 0 0	4 F 0 0	4 A 8 32	4 B 6 24	4 O 10 40	2 B+ 7 14		5.00				
BA36A1	BA36A2-1	BA36B-1	BA36B-6	BA36B-12	PRO	GRMII						
Exemption :1,2C,3C,4,5,6,7												
(III- W21/4399000 8.00 / 20.0 GPV = 160.00) (IV- S22/4764058 6.60 / 20.0 GPV = 132.00) (V- S23/5465529 6.45 / 22.0 GPV = 142.00)												

5474753	3	2020033700013130	DONADKAR TRUPTI ASHOK	ARCHANA	044 1	F	M					
80:20/40	80:20/40	60:15:25/40	40:20:40/40	80:20/40	100/40	50/20						
007 018	- 013 019	- 017 015 024	006 016 020	018 018	-	- 095	-	- 040		26		22
25 EC	32 EC	56 EUC	42 EC	36 EC	95 EUC	40 EUC		326 84		FAIL		22
4 F 0 0	4 F 0 0	4 B+ 7 28	4 F 0 0	4 F 0 0	4 O 10 40	2 A 8 16		3.23				
BA36A1	BA36A2-1	BA36B-6	BA36B-8	BA36B-12	PRO	GRMII						
Exemption :1C,2C,3,4C,5C,6,7												
(I- S21/3700216 8.00 / 22.0 GPV = 176.00) (II- S21/3707267 7.73 / 22.0 GPV = 170.00) (III- W21/4398999 7.80 / 20.0 GPV = 156.00)												
(IV- S22/4764202 7.40 / 20.0 GPV = 148.00) (V-												

5474754	4	2020033700013132	DURVE LANKESH DIWAKAR	KAVITA	044 1	M	M	(NSS=3)	CD=4			
80:20/40	80:20/40	60:15:25/40	80:20/40	80:20/40	100/40	50/20						
015 018	- 028 018	- 033 015 025	016 018	- 032 020	-	- 095	-	- 042		26		22
33 EC	46 EUC	73 EUC	34 EC	52 EUC	95 EUC	42 EUC		375 138		FAIL		22
4 F 0 0	4 C 5 20	4 A 8 32	4 F 0 0	4 B 6 24	4 O 10 40	2 A+ 9 18		5.31				
BA36A1	BA36A2-1	BA36B-6	BA36B-2	BA36B-12	PRO	GRMII						
Exemption :1C,2,3,4C,5,6,7												
(I- W20/3301519 5.73 / 22.0 GPV = 126.00) (II- S21/3707268 6.14 / 22.0 GPV = 135.00) (III- W21/4399001 7.80 / 20.0 GPV = 156.00)												
(IV- S22/4764203 7.65 / 20.0 GPV = 153.00) (V- S23/5465531 6.09 / 22.0 GPV = 134.00)												

--BA36A1 - COMPULSORY ENGLISH BA36A2-1 - MARATHI BA36A2-2 - HINDI BA36A2-3 - PALI BA36B-14 - COMMUNICATIVE ENGLISH BA36B-16 - DR. AMBEDKAR THOUGHT: EDU. THGHT (B)
 BA36B-16 - DR. AMBEDKAR THOUGHT: RESEA METHDLGY (B) BA36B-7 - ECONOMICS BA36B-1 - ENGLISH LITERTURE BA36B-17 - FUNDAMENTALS OF FASHION DESIGN BA36B-6 - GEOGRAPHY: INDIA-A
 GEOGRAPHICAL ANALYSIS
 BA36B-6 - GEOGRAPHY: CULTURAL GEOGRAPHY BA36B-6 - GEOGRAPHY: GEOGRAPHY OF HEALTH BA36B-3 - HINDI LITERATURE BA36B-5 - HISTORY BA36B-9 - HOME ECONOMICS: CHILD DEVELOPMENT
 BA36B-8 - INDIAN MUSIC BA36B-2 - MARATHI LITERATURE BA36B-13 - NCC MILT SCIENCE: DEFENCE & STRAGC STU-II BA36B-13 - NCC MILT SCIENCE: INDIAS NATIONAL SECURITY-II
 BA36B-13 - NCC MILT SCIENCE: DISASTER MANAGEMENT-II BA36B-4 - PALI & PRAKRIT LITERATURE BA36B-18 - PHILOSOPHY BA36B-12 - POLITICAL SCIENCE: WESTERN POLITICAL THOUGHT
 BA36B-12 - POLITICAL SCIENCE: DIPLOMACY BA36B-12 - POLITICAL SCIENCE: INDIAS FOREIGN POLICY BA36B-11 - PSYCHOLOGY BA36B-19 - PUB ADMINSTRN: PROC MANAGT PERSNL & FINCL ADMIN
 BA36B-19 - PUB ADMINSTRN: RECENT TRENDS IN PUB ADMNS BA36B-19 - PUB ADMINSTRN: ISSUES IN INDIAN ADMNSTRN BA36B-10 - SOCIOLOGY BA36B-15 - SUPPLEMENTRY ENGLISH
 PRO - PROJECT GRMII - GENERAL RESERH METHGLY-II * EUC-Full Exemption, EU-Exempted in Univ. Assessment, EC-Exempted in College Assessment, GR=Grade, RR=Refusal, PXM-Previous
 Exemption

CR-Credit, GP-Grade Point, GPV-Grade Point Value (Credit X Grade Point), CR-Sum of Credits, Gpv-Sum of Credits X Grade Points, SGPA-Sem. Grade Point Average

ROLLNO.	LN	PRN	NAME-OF-THE-CANDIDATE				MOTHERS'S NAME	CEN	CAT	GENDER	MED	INCENTIVE	E/S	(W/H-TYPE)			
---------	----	-----	-----------------------	--	--	--	----------------	-----	-----	--------	-----	-----------	-----	------------	--	--	--

1(Th)	2(Th)	3(Th)	4(Th)	5(Th/Pr)	6(Th)	7(Th/Pr)	8(Th/Pr)	TOTAL	dCR	RESULT	dCR	GRADE
UA/CA/UA:TOT	UA/CA/UA:TOT	UA/CA/UA:TOT	UA/CA/UA:TOT	UA/CA/UA:TOT	UA/CA/UA:TOT	UA/CA/UA:TOT	UA/CA/UA:TOT	650	dGPV	RESULT	dGPV	GRADE
CR G GP GPV	CR G GP GPV	CR G GP GPV	CR G GP GPV	CR G GP GPV	CR G GP GPV	CR G GP GPV	CR G GP GPV	260	SGPA	CGPA	(10)	(10)
SUB	SUB	SUB	SUB	SUB	SUB	SUB	SUB					

5474755	1	2020033700013134	GADVE VAISHALI BHAGWANTRAO	VIMALBAI	044	1	F	M	(NSS=6)	CC=5							
80:20/40	80:20/40	80:20/40	80:20/40	80:20/40	100/40	50/20											
007 018	- 023 018	- 046 020	- 026 018	- 044 020	- - - 095	- - - 044		26			--	--					
25 EC	41 EUC	66 EUC	44 EUC	64 EUC	95 EUC	44 EUC		379 155	FAIL		--						
4 F 0 0	4 C 5 20	4 B+ 7 28	4 P 4 16	4 B+ 7 28	4 O 10 40	2 A+ 9 18		5.96			--						
BA36A1	BA36A2-1	BA36B-5	BA36B-2	BA36B-10	PRO	GRMII											
Exemption :1C,2,3,4,5,6,7																	
(I- W20/3301521 7.00 / 22.0 GPV = 154.00) (II- S21/3707270 8.18 / 22.0 GPV = 180.00) (III- W21/4399003 9.00 / 20.0 GPV = 180.00)																	
(IV- S22/4764204 7.85 / 20.0 GPV = 157.00) (V-																	

5474756	2	2020033700013138	GAWALE PRIYANKA BHAURAO	LATA	044	1	F	M									
80:20/40	80:20/40	80:20/40	80:20/40	80:20/40	100/40	50/20											
012 018	- 016 018	- 023 018	- 012 018	- 022 018	- - - 095	- - - 040		26			--	--					
30 EC	34 EC	41 EUC	30 EC	40 EUC	95 EUC	40 EUC		310 88	FAIL		--						
4 F 0 0	4 F 0 0	4 P 4 16	4 F 0 0	4 P 4 16	4 O 10 40	2 A 8 16		3.38			--						
BA36A1	BA36A2-1	BA36B-7	BA36B-2	BA36B-12	PRO	GRMII											
Exemption :1C,2C,3,4C,5,6,7																	
(I- W20/3301527 6.55 / 22.0 GPV = 144.00) (II- W21/4392997 6.00 / 22.0 GPV = 132.00) (III- W21/4399006 7.60 / 20.0 GPV = 152.00)																	
(IV- S22/4764194 7.80 / 20.0 GPV = 156.00) (V-																	

5474757	3	2020033700013139	GEDAM ANUSHKA ARUN	PREMILA	044	1	F	M									
80:20/40	80:20/40	80:20/40	80:20/40	80:20/40	100/40	50/20											
016 018	- 013 018	- 031 018	- 015 018	- 023 019	- - - 095	- - - 030		26			--	--					
34 EC	31 EC	49 EUC	33 EC	42 EUC	95 EUC	30 EUC		314 94	FAIL		--						
4 F 0 0	4 F 0 0	4 C 5 20	4 F 0 0	4 C 5 20	4 O 10 40	2 B+ 7 14		3.62			--						
BA36A1	BA36A2-1	BA36B-7	BA36B-2	BA36B-10	PRO	GRMII											
Exemption :1C,2C,3,4C,5,6,7																	
(I- W20/3301528 7.55 / 22.0 GPV = 166.00) (II- S21/3707275 7.09 / 22.0 GPV = 156.00) (III- W21/4399007 7.00 / 20.0 GPV = 140.00)																	
(IV- S22/4764195 7.80 / 20.0 GPV = 156.00) (V-																	

5474758	4	2020033700013140	GEDAM BHAVIKA RAJENDRA	SHAMLATA	044	1	M	M									
80:20/40	80:20/40	80:20/40	80:20/40	80:20/40	100/40	50/20											
026 020	- 030 018	- 060 019	- 027 020	- 036 019	- - - 095	- - - 041		26			132	FIRST DIVISION					
46	48	79	47	55	95	41		411 178	PASS		966						
4 C 5 20	4 C 5 20	4 A 8 32	4 C 5 20	4 B+ 7 28	4 O 10 40	2 A+ 9 18		6.85			7.32						
BA36A1	BA36A2-1	BA36B-7	BA36B-1	BA36B-10	PRO	GRMII											
(I- W20/3312110 7.91 / 22.0 GPV = 174.00) (II- S21/3707276 7.00 / 22.0 GPV = 154.00) (III- W21/4399008 8.80 / 20.0 GPV = 176.00)																	
(IV- S22/4764196 7.60 / 20.0 GPV = 152.00) (V- S23/5465535 6.00 / 22.0 GPV = 132.00)																	

--BA36A1 - COMPULSORY ENGLISH BA36A2-1 - MARATHI BA36A2-2 - HINDI BA36A2-3 - PALI BA36B-14 - COMMUNICATIVE ENGLISH BA36B-16 - DR. AMBEDKAR THOUGHT: EDU. THGHT (B) BA36B-16 - DR. AMBEDKAR THOUGHT: RESEA METHDLGY (B) BA36B-7 - ECONOMICS BA36B-1 - ENGLISH LITERTURE BA36B-17 - FUNDAMENTALS OF FASHION DESIGN BA36B-6 - GEOGRAPHY: INDIA-A GEOGRAPHICAL ANALYSIS BA36B-6 - GEOGRAPHY: CULTURAL GEOGRAPHY BA36B-6 - GEOGRAPHY: GEOGRAPHY OF HEALTH BA36B-3 - HINDI LITERATURE BA36B-5 - HISTORY BA36B-9 - HOME ECONOMICS: CHILD DEVELOPMENT BA36B-8 - INDIAN MUSIC BA36B-2 - MARATHI LITERATURE BA36B-13 - NCC MILT SCIENCE: DEFENCE & STRAGC STU-II BA36B-13 - NCC MILT SCIENCE: INDIAS NATIONAL SECURITY-II BA36B-13 - NCC MILT SCIENCE: DISASTER MANAGEMENT-II BA36B-4 - PALI & PRAKRIT LITERATURE BA36B-18 - PHILOSOPHY BA36B-12 - POLITICAL SCIENCE: WESTERN POLITICAL THOUGHT BA36B-12 - POLITICAL SCIENCE: DIPLOMACY BA36B-12 - POLITICAL SCIENCE: INDIAS FOREIGN POLICY BA36B-11 - PSYCHOLOGY BA36B-19 - PUB ADMINSTRN: PROC MANAGT PERSNL & FINCL ADMIN BA36B-19 - PUB ADMINSTRN: RECENT TRENDS IN PUB ADMNS BA36B-19 - PUB ADMINSTRN: ISSUES IN INDIAN ADMNSTRN BA36B-10 - SOCIOLOGY BA36B-15 - SUPPLEMENTRY ENGLISH PRO - PROJECT GRMII - GENERAL RESERH METHGLY-II * EUC-Full Exemption, EU-Exempted in Univ. Assessment, EC-Exempted in College Assessment, GR=Grade, RR=Refusal, PXM-Previous Exemption

CR-Credit, GP-Grade Point, GPV-Grade Point Value (Credit X Grade Point), CR-Sum of Credits, Gpv-Sum of Credits X Grade Points, SGPA-Sem. Grade Point Average

TABULATION REGISTER FOR - SIXTH SEMESTER BACHELOR OF ARTS (B.A.) CBCS PATTERN

Summer 2023

COLLEGE CODE & NAME :(020)Mahatma Gandhi Arts, Science and Late N.P. Commerce College, Armori , Dist. Gadchiroli. (NAAC A Graded), Armori

ROLLNO.	LN	PRN	NAME-OF-THE-CANDIDATE	MOTHERS'S NAME	CEN CAT	GENDER	MED	INCENTIVE	E/S	(W/H-TYPE)
---------	----	-----	-----------------------	----------------	---------	--------	-----	-----------	-----	------------

1(Th)	2(Th)	3(Th)	4(Th)	5(Th/Pr)	6(Th)	7(Th/Pr)	8(Th/Pr)	TOTAL	dCR	RESULT	dCR	GRADE
UA/CA/UA:TOT	UA/CA/UA:TOT	UA/CA/UA:TOT	UA/CA/UA:TOT	UA/CA/UA:TOT	UA/CA/UA:TOT	UA/CA/UA:TOT	UA/CA/UA:TOT	650	dGPV	RESULT	dGPV	GRADE
CR G GP GPV	CR G GP GPV	CR G GP GPV	CR G GP GPV	CR G GP GPV	CR G GP GPV	CR G GP GPV	CR G GP GPV	260	SGPA		CGPA	
SUB	SUB	SUB	SUB	SUB	SUB	SUB	SUB		(10)		(10)	

5474763 1 2020033700013148 GURNULE ASHWINI MEGHRAJ MANGALA 044 1 F M

80:20/40 80:20/40 60:15:25/40 80:20/40 80:20/40 100/40 50/20

009| 018| - | 030| 019| - | 025| 015| 025| 027| 018| - | 033| 019| - | - | - | 095| - | - | 042| | 26 | | | |

27 EC | 49 EUC | 65 EUC | 45 EUC | 52 EUC | 95 EUC | 42 EUC | 375| 146 | FAIL | | |

4 |F| 0 |0 | 4 |C| 5 |20 | 4 |B+| 7 |28 | 4 |P| 4 |16 | 4 |B| 6 |24 | 4 |O| 10|40 | 2 |A+| 9 |18 | | 5.62 | | | |

BA36A1 | BA36A2-1 | BA36B-6 | BA36B-2 | BA36B-10 | PRO | GRMII | | | | | | |

Exemption :1C,2,3,4,5,6,7

(I- W20/3301537 8.45 / 22.0 GPV = 186.00) (II- W21/4392999 7.09 / 22.0 GPV = 156.00) (III- W21/4399018 8.80 / 20.0 GPV = 176.00)

(IV- S22/4764178 7.40 / 20.0 GPV = 148.00) (V- W22/5124228 5.73 / 22.0 GPV = 126.00)

1(Th)	2(Th)	3(Th)	4(Th)	5(Th/Pr)	6(Th)	7(Th/Pr)	8(Th/Pr)	TOTAL	dCR	RESULT	dCR	GRADE
UA/CA/UA:TOT	UA/CA/UA:TOT	UA/CA/UA:TOT	UA/CA/UA:TOT	UA/CA/UA:TOT	UA/CA/UA:TOT	UA/CA/UA:TOT	UA/CA/UA:TOT	650	dGPV	RESULT	dGPV	GRADE
CR G GP GPV	CR G GP GPV	CR G GP GPV	CR G GP GPV	CR G GP GPV	CR G GP GPV	CR G GP GPV	CR G GP GPV	260	SGPA		CGPA	
SUB	SUB	SUB	SUB	SUB	SUB	SUB	SUB		(10)		(10)	

5474764 2 2020033700013152 GURNULE RAKESH KEWALRAM SUNANDA 044 1 M M (GS=15) AB=8

80:20/40 80:20/40 60:15:25/40 80:20/40 80:20/40 100/40 50/20

017| 018| - | 028| 018| - | 025| 015| 024| 007| 018| - | 029| 019| - | - | - | 095| - | - | 043| | 26 | | | |

35 EC | 46 EUC | 64 EUC | 25 EC | 48 EUC | 95 EUC | 43 EUC | 356| 134 | FAIL | | |

4 |F| 0 |0 | 4 |C| 5 |20 | 4 |B+| 7 |28 | 4 |F| 0 |0 | 4 |C| 5 |20 | 4 |O| 10|40 | 2 |A+| 9 |18 | | 5.15 | | | |

BA36A1 | BA36A2-1 | BA36B-6 | BA36B-2 | BA36B-10 | PRO | GRMII | | | | | | |

Exemption :1C,2,3,4C,5,6,7

(I- W20/3301540 8.91 / 22.0 GPV = 196.00) (II- S21/3707288 8.18 / 22.0 GPV = 180.00) (III- W21/4399021 8.60 / 20.0 GPV = 172.00)

(IV- S22/4764107 7.65 / 20.0 GPV = 153.00) (V- W22/5124230 5.73 / 22.0 GPV = 126.00)

1(Th)	2(Th)	3(Th)	4(Th)	5(Th/Pr)	6(Th)	7(Th/Pr)	8(Th/Pr)	TOTAL	dCR	RESULT	dCR	GRADE
UA/CA/UA:TOT	UA/CA/UA:TOT	UA/CA/UA:TOT	UA/CA/UA:TOT	UA/CA/UA:TOT	UA/CA/UA:TOT	UA/CA/UA:TOT	UA/CA/UA:TOT	650	dGPV	RESULT	dGPV	GRADE
CR G GP GPV	CR G GP GPV	CR G GP GPV	CR G GP GPV	CR G GP GPV	CR G GP GPV	CR G GP GPV	CR G GP GPV	260	SGPA		CGPA	
SUB	SUB	SUB	SUB	SUB	SUB	SUB	SUB		(10)		(10)	

5474765 3 2020033700013153 GURNULE VAISHALI KHUSHAL VARSHA 044 1 F M (NSS=6) CC=5

80:20/40 80:20/40 60:15:25/40 80:20/40 80:20/40 100/40 50/20

026| 018| - | 026| 018| - | 024| 015| 025| 011| 018| - | 033| 019| - | - | - | 095| - | - | 045| | 26 | | | |

44 EUC | 44 EUC | 64 EUC | 29 EC | 52 EUC | 95 EUC | 45 EUC | 373| 151 | FAIL | | |

4 |P| 4 |16 | 4 |C| 5 |20 | 4 |B+| 7 |28 | 4 |F| 0 |0 | 4 |B| 6 |24 | 4 |O| 10|40 | 2 |A+| 9 |18 | | 5.81 | | | |

BA36A1 | BA36A2-1 | BA36B-6 | BA36B-2 | BA36B-10 | PRO | GRMII | | | | | | |

Exemption :1,2,3,4C,5,6,7

(I- W20/3301541 8.36 / 22.0 GPV = 184.00) (II- S21/3707289 8.09 / 22.0 GPV = 178.00) (III- W21/4399022 9.00 / 20.0 GPV = 180.00)

(IV- S22/4764108 7.00 / 20.0 GPV = 140.00) (V- W22/5124232 6.09 / 22.0 GPV = 134.00)

1(Th)	2(Th)	3(Th)	4(Th)	5(Th/Pr)	6(Th)	7(Th/Pr)	8(Th/Pr)	TOTAL	dCR	RESULT	dCR	GRADE
UA/CA/UA:TOT	UA/CA/UA:TOT	UA/CA/UA:TOT	UA/CA/UA:TOT	UA/CA/UA:TOT	UA/CA/UA:TOT	UA/CA/UA:TOT	UA/CA/UA:TOT	650	dGPV	RESULT	dGPV	GRADE
CR G GP GPV	CR G GP GPV	CR G GP GPV	CR G GP GPV	CR G GP GPV	CR G GP GPV	CR G GP GPV	CR G GP GPV	260	SGPA		CGPA	
SUB	SUB	SUB	SUB	SUB	SUB	SUB	SUB		(10)		(10)	

5474766 4 2019033700003328 HALAMI PUNAM MANOHAR SAVITA 044 1 F M

80:20/40 80:20/40 80:20/40 60:15:25/40 80:20/40 100/40 50/20

009| 018| - | 002| 018| - | 015| 017| - | 026| 013| 023| 022| 019| - | - | - | 095| - | - | 040| | 26 | | | |

27 EC | 20 EC | 32 EC | 62 EUC | 41 EUC | 95 EUC | 40 EUC | 317| 104 | FAIL | | |

4 |F| 0 |0 | 4 |F| 0 |0 | 4 |F| 0 |0 | 4 |B+| 7 |28 | 4 |C| 5 |20 | 4 |O| 10|40 | 2 |A| 8 |16 | | 4.00 | | | |

BA36A1 | BA36A2-1 | BA36B-1 | BA36B-6 | BA36B-10 | PRO | GRMII | | | | | | |

Exemption :1C,2C,3C,4,5,6,7

(I- W20/3301543 7.09 / 22.0 GPV = 156.00) (II- S21/3707292 7.00 / 22.0 GPV = 154.00) (III- W21/4399024 8.20 / 20.0 GPV = 164.00)

(IV- S22/4764055 6.65 / 20.0 GPV = 133.00) (V- S23/5465539 5.45 / 22.0 GPV = 120.00)

--BA36A1 - COMPULSORY ENGLISH BA36A2-1 - MARATHI BA36A2-2 - HINDI BA36A2-3 - PALI BA36B-14 - COMMUNICATIVE ENGLISH BA36B-16 - DR. AMBEDKAR THOUGHT: EDU. THGHT (B)

BA36B-16 - DR. AMBEDKAR THOUGHT: RESEA METHDLGY (B) BA36B-7 - ECONOMICS BA36B-1 - ENGLISH LITERTURE BA36B-17 - FUNDAMENTALS OF FASHION DESIGN BA36B-6 - GEOGRAPHY: INDIA-A

GEOGRAPHICAL ANALYSIS

BA36B-6 - GEOGRAPHY: CULTURAL GEOGRAPHY BA36B-6 - GEOGRAPHY: GEOGRAPHY OF HEALTH BA36B-3 - HINDI LITERATURE BA36B-5 - HISTORY BA36B-9 - HOME ECONOMICS: CHILD DEVELOPMENT

BA36B-8 - INDIAN MUSIC BA36B-2 - MARATHI LITERATURE BA36B-13 - NCC MILT SCIENCE: DEFENCE & STRAGC STU-II BA36B-13 - NCC MILT SCIENCE: INDIAS NATIONAL SECURITY-II

BA36B-13 - NCC MILT SCIENCE: DISASTER MANAGEMENT-II BA36B-4 - PALI & PRAKRIT LITERATURE BA36B-18 - PHILOSOPHY BA36B-12 - POLITICAL SCIENCE: WESTERN POLITICAL THOUGHT

BA36B-12 - POLITICAL SCIENCE: DIPLOMACY BA36B-12 - POLITICAL SCIENCE: INDIAS FOREIGN POLICY BA36B-11 - PSYCHOLOGY BA36B-19 - PUB ADMINSTRN: PROC MANAGT PERSNL & FINCL ADMIN

BA36B-19 - PUB ADMINSTRN: RECENT TRENDS IN PUB ADMNS BA36B-19 - PUB ADMINSTRN: ISSUES IN INDIAN ADMNSTRN BA36B-10 - SOCIOLOGY BA36B-15 - SUPPLEMENTRY ENGLISH

PRO - PROJECT GRMII - GENERAL RESERH METHGLY-II * EUC-Full Exemption, EU-Exempted in Univ. Assessment, EC-Exempted in College Assessment, GR=Grade, RR-Refusal, PXM-Previous Exemption

CR-Credit, GP-Grade Point, GPV-Grade Point Value (Credit X Grade Point), CR-Sum of Credits, Gpv-Sum of Credits X Grade Points, SGPA-Sem. Grade Point Average

TABULATION REGISTER FOR - SIXTH SEMESTER BACHELOR OF ARTS (B.A.) CBCS PATTERN

Summer 2023

COLLEGE CODE & NAME :(020)Mahatma Gandhi Arts, Science and Late N.P. Commerce College, Armori , Dist. Gadchiroli. (NAAC A Graded), Armori

ROLLNO.	LN	PRN	NAME-OF-THE-CANDIDATE	MOTHERS'S NAME	CEN CAT	GENDER	MED	INCENTIVE	E/S	(W/H-TYPE)
---------	----	-----	-----------------------	----------------	---------	--------	-----	-----------	-----	------------

1(Th)	2(Th)	3(Th)	4(Th)	5(Th/Pr)	6(Th)	7(Th/Pr)	8(Th/Pr)	TOTAL	dCR	RESULT	dCR	GRADE
UA/CA/UA:TOT	UA/CA/UA:TOT	UA/CA/UA:TOT	UA/CA/UA:TOT	UA/CA/UA:TOT	UA/CA/UA:TOT	UA/CA/UA:TOT	UA/CA/UA:TOT	650	dGPV	RESULT	dGPV	GRADE
CR G GP GPV	CR G GP GPV	CR G GP GPV	CR G GP GPV	CR G GP GPV	CR G GP GPV	CR G GP GPV	CR G GP GPV	260	SGPA		CGPA	
SUB	SUB	SUB	SUB	SUB	SUB	SUB	SUB		(10)		(10)	
5474767	1	2020033700013154	HILKO PRATIBHA KALIRAM	SARITA	044 1	F	M					
80:20/40	80:20/40	80:20/40	80:20/40	80:20/40	100/40	50/20						
011 018	- 020 018	- 056 020	- 015 018	- 042 020	-	- 095	-	- 041		26		
29 EC	38 EC	76 EUC	33 EC	62 EUC	95 EUC	41 EUC	374	118	FAIL			
4 F 0 0	4 F 0 0	4 A 8 32	4 F 0 0	4 B+ 7 28	4 O 10 40	2 A+ 9 18		4.54				
BA36A1	BA36A2-1	BA36B-5	BA36B-2	BA36B-12	PRO	GRMII						
Exemption :1C,2C,3,4C,5,6,7												
(I- W20/3301545 8.55 / 22.0 GPV = 188.00) (II- S21/3707293 8.55 / 22.0 GPV = 188.00) (III- W21/4399025 8.80 / 20.0 GPV = 176.00)												
(IV- S22/4764070 6.80 / 20.0 GPV = 136.00) (V- W22/5124234 6.27 / 22.0 GPV = 138.00)												

5474768	2	2020033700013158	INDURKAR POOJA BANDU	PRIYANKA	044 1	F	M					
80:20/40	80:20/40	80:20/40	80:20/40	80:20/40	100/40	50/20						
012 018	- 011 019	- 032 017	- 016 019	- 032 020	-	- 095	-	- 045		26		
30 EC	30 EC	49 EUC	35 EC	52 EUC	95 EUC	45 EUC	336	102	FAIL			
4 F 0 0	4 F 0 0	4 C 5 20	4 F 0 0	4 B 6 24	4 O 10 40	2 A+ 9 18		3.92				
BA36A1	BA36A2-1	BA36B-7	BA36B-2	BA36B-10	PRO	GRMII						
Exemption :1C,2C,3,4C,5,6,7												
(I- W20/3301550 7.36 / 22.0 GPV = 162.00) (II- S21/3707298 7.55 / 22.0 GPV = 166.00) (III- W21/4399029 8.00 / 20.0 GPV = 160.00)												
(IV- S22/4764071 6.60 / 20.0 GPV = 132.00) (V-												

5474769	3	2020033700013159	JALE ARPANA YASHWANT	LATA	044 1	F	M					
80:20/40	80:20/40	80:20/40	80:20/40	80:20/40	100/40	50/20						
007 018	- 006 018	- 032 020	- 016 019	- 027 019	-	- 095	-	- 041		26		
25 EC	24 EC	52 EUC	35 EC	46 EUC	95 EUC	41 EUC	318	102	FAIL			
4 F 0 0	4 F 0 0	4 B 6 24	4 F 0 0	4 C 5 20	4 O 10 40	2 A+ 9 18		3.92				
BA36A1	BA36A2-1	BA36B-5	BA36B-2	BA36B-10	PRO	GRMII						
Exemption :1C,2C,3,4C,5,6,7												
(I- W20/3301551 8.73 / 22.0 GPV = 192.00) (II- S21/3707299 8.36 / 22.0 GPV = 184.00) (III- W21/4399030 9.20 / 20.0 GPV = 184.00)												
(IV- S22/4764072 6.80 / 20.0 GPV = 136.00) (V-												

5474770	4	2020033700013161	JUARE SNEHAL ANIL	HAYASALA	044 1	F	M	(NSS=3)	CD=4			
80:20/40	80:20/40	80:20/40	60:15:25/40	80:20/40	100/40	50/20						
021 020	- 026 019	- 021 019	- 022 014 025	040 019	-	- 095	-	- 045		26		132
41	45	40	61	59	95	45	386	170	PASS		974	
4 P 4 16	4 C 5 20	4 P 4 16	4 B+ 7 28	4 B+ 7 28	4 O 10 40	2 A+ 9 18		6.54			7.38	
BA36A1	BA36A2-1	BA36B-1	BA36B-6	BA36B-10	PRO	GRMII						
Exemption :1C,2C,3,4C,5,6,7												
(I- W20/3301552 8.55 / 22.0 GPV = 188.00) (II- S21/3707300 7.55 / 22.0 GPV = 166.00) (III- W21/4399031 8.40 / 20.0 GPV = 168.00)												
(IV- S22/4764093 7.20 / 20.0 GPV = 144.00) (V- W22/5124240 6.27 / 22.0 GPV = 138.00)												

--BA36A1 - COMPULSORY ENGLISH BA36A2-1 - MARATHI BA36A2-2 - HINDI BA36A2-3 - PALI BA36B-14 - COMMUNICATIVE ENGLISH BA36B-16 - DR. AMBEDKAR THOUGHT: EDU. THGHT (B)
 BA36B-16 - DR. AMBEDKAR THOUGHT: RESEA METHDLGY (B) BA36B-7 - ECONOMICS BA36B-1 - ENGLISH LITERTURE BA36B-17 - FUNDAMENTALS OF FASHION DESIGN BA36B-6 - GEOGRAPHY: INDIA-A
 GEOGRAPHICAL ANALYSIS

BA36B-6 - GEOGRAPHY: CULTURAL GEOGRAPHY BA36B-6 - GEOGRAPHY: GEOGRAPHY OF HEALTH BA36B-3 - HINDI LITERATURE BA36B-5 - HISTORY BA36B-9 - HOME ECONOMICS: CHILD DEVELOPMENT
 BA36B-8 - INDIAN MUSIC BA36B-2 - MARATHI LITERATURE BA36B-13 - NCC MILT SCIENCE: DEFENCE & STRAGC STU-II BA36B-13 - NCC MILT SCIENCE: INDIAS NATIONAL SECURITY-II
 BA36B-13 - NCC MILT SCIENCE: DISASTER MANAGEMENT-II BA36B-4 - PALI & PRAKRIT LITERATURE BA36B-18 - PHILOSOPHY BA36B-12 - POLITICAL SCIENCE: WESTERN POLITICAL THOUGHT
 BA36B-12 - POLITICAL SCIENCE: DIPLOMACY BA36B-12 - POLITICAL SCIENCE: INDIAS FOREIGN POLICY BA36B-11 - PSYCHOLOGY BA36B-19 - PUB ADMINSTRN: PROC MANAGT PERSNL & FINCL ADMIN
 BA36B-19 - PUB ADMINSTRN: RECENT TRENDS IN PUB ADMNS BA36B-19 - PUB ADMINSTRN: ISSUES IN INDIAN ADMNSTRN BA36B-10 - SOCIOLOGY BA36B-15 - SUPPLEMENTRY ENGLISH
 PRO - PROJECT GRMII - GENERAL RESERH METHGLY-II * EUC-Full Exemption, EU-Exempted in Univ. Assessment, EC-Exempted in College Assessment, GR=Grade, RR=Refusal, PXM-Previous
 Exemption

CR-Credit, GP-Grade Point, GPV-Grade Point Value (Credit X Grade Point), CR-Sum of Credits, Gpv-Sum of Credits X Grade Points, SGPA-Sem. Grade Point Average

TABULATION REGISTER FOR - SIXTH SEMESTER BACHELOR OF ARTS (B.A.) CBCS PATTERN

Summer 2023

COLLEGE CODE & NAME :(020)Mahatma Gandhi Arts, Science and Late N.P. Commerce College, Armori , Dist. Gadchiroli. (NAAC A Graded), Armori

ROLLNO.	LN	PRN	NAME-OF-THE-CANDIDATE	MOTHERS'S NAME	CEN CAT	GENDER	MED	INCENTIVE	E/S	(W/H-TYPE)
---------	----	-----	-----------------------	----------------	---------	--------	-----	-----------	-----	------------

1(Th)	2(Th)	3(Th)	4(Th)	5(Th/Pr)	6(Th)	7(Th/Pr)	8(Th/Pr)	TOTAL	dCR	RESULT	dCR	GRADE
UA/CA/UA:TOT	UA/CA/UA:TOT	UA/CA/UA:TOT	UA/CA/UA:TOT	UA/CA/UA:TOT	UA/CA/UA:TOT	UA/CA/UA:TOT	UA/CA/UA:TOT	650	dGPV	RESULT	dGPV	GRADE
CR G GP GPV	CR G GP GPV	CR G GP GPV	CR G GP GPV	CR G GP GPV	CR G GP GPV	CR G GP GPV	CR G GP GPV	260	SGPA		CGPA	
SUB	SUB	SUB	SUB	SUB	SUB	SUB	SUB		(10)		(10)	

5474771	1	2020033700013163	KADAM DIKSHA DHNYANESHWAR	DEEPIKA	044 1	F	M					
80:20/40	80:20/40	80:20/40	60:15:25/40	80:20/40	100/40	50/20						
012 018	- 021 019	- 016 017	- 029 015 024	031 019	-	- 095	-	- 045		26		--
30 EC	40 EUC	33 EC	68 EUC	50 EUC	95 EUC	45 EUC		361 126		FAIL		--
4 F 0 0	4 P 4 16	4 F 0 0	4 B+ 7 28	4 B 6 24	4 O 10 40	2 A+ 9 18		4.85				--
BA36A1	BA36A2-1	BA36B-1	BA36B-6	BA36B-10	PRO	GRMII						
Exemption :1C,2,3C,4,5,6,7												
(I- W20/3301554 7.73 / 22.0 GPV = 170.00) (II- S21/3707301 7.82 / 22.0 GPV = 172.00) (III- W21/4399032 8.80 / 20.0 GPV = 176.00)												
(IV- S22/4764094 6.60 / 20.0 GPV = 132.00) (V- S23/5465542 6.64 / 22.0 GPV = 146.00)												

5474772	2	2020033700013164	KAMBALE DIKSHA BABURAO	KAMALA	044 1	M	M	(NSS=6)	CC=5			
80:20/40	80:20/40	60:15:25/40	40:20:40/40	80:20/40	100/40	50/20						
009 018	- 036 019	- 028 015 024	003 017 022	021 020	-	- 095	-	- 043		26		--
27 EC	55 EUC	67 EUC	42 EC	41 EUC	95 EUC	43 EUC		370 139		FAIL		--
4 F 0 0	4 B+ 7 28	4 B+ 7 28	4 F 0 0	4 C 5 20	4 O 10 40	2 A+ 9 18		5.35				--
BA36A1	BA36A2-1	BA36B-6	BA36B-8	BA36B-12	PRO	GRMII						
Exemption :1C,2,3,4C,5,6,7												
(I-) (II- S21/3707302 8.00 / 22.0 GPV = 176.00) (III- W21/4399033 8.60 / 20.0 GPV = 172.00)												
(IV- S22/4764095 6.85 / 20.0 GPV = 137.00) (V- W22/5124242 6.27 / 22.0 GPV = 138.00)												

5474773	3	2022033700062362	KAMBALE LOCHANA DINKAR	KUNDA	044 1	F	M					
80:20/40	80:20/40	60:15:25/40	40:20:40/40	80:20/40	100/40	50/20						W/O
014 017	- 023 018	- 029 014 022	010 018 022	040 019	-	- 095	-	- 035		26		--
31 EC	41 EUC	65 EUC	50 EUC	59 EUC	95 EUC	35 EUC		376 150		FAIL		--
4 F 0 0	4 C 5 20	4 B+ 7 28	4 C 5 20	4 B+ 7 28	4 O 10 40	2 B+ 7 14		5.77				--
BA36A1	BA36A2-1	BA36B-6	BA36B-8	BA36B-10	PRO	GRMII						
Exemption :1C,2,3,4,5,6,7												
(V- W22/5124243 6.82 / 22.0 GPV = 150.00)												

5474774	4	2020033700013168	KAMBLE YASMINI PRABHAKAR	SUMAN	044 1	F	M					
80:20/40	80:20/40	60:15:25/40	80:20/40	80:20/40	100/40	50/20						
010 018	- 015 018	- 027 015 025	017 019	- 029 019	-	- 095	-	- 043		26		--
28 EC	33 EC	67 EUC	36 EC	48 EUC	95 EUC	43 EUC		350 106		FAIL		--
4 F 0 0	4 F 0 0	4 B+ 7 28	4 F 0 0	4 C 5 20	4 O 10 40	2 A+ 9 18		4.08				--
BA36A1	BA36A2-1	BA36B-6	BA36B-2	BA36B-10	PRO	GRMII						
Exemption :1C,2C,3,4C,5,6,7												
(I- W20/3301558 8.27 / 22.0 GPV = 182.00) (II- S21/3707304 6.82 / 22.0 GPV = 150.00) (III- W21/4399035 7.40 / 20.0 GPV = 148.00)												
(IV-) (V- W22/5124244 6.27 / 22.0 GPV = 138.00)												

BA36A1 - COMPULSORY ENGLISH BA36A2-1 - MARATHI BA36A2-2 - HINDI BA36A2-3 - PALI BA36B-14 - COMMUNICATIVE ENGLISH BA36B-16 - DR. AMBEDKAR THOUGHT: EDU. THGHT (B)
 BA36B-16 - DR. AMBEDKAR THOUGHT: RESEA METHDLGY (B) BA36B-7 - ECONOMICS BA36B-1 - ENGLISH LITERTURE BA36B-17 - FUNDAMENTALS OF FASHION DESIGN BA36B-6 - GEOGRAPHY: INDIA-A
 GEOGRAPHICAL ANALYSIS
 BA36B-6 - GEOGRAPHY: CULTURAL GEOGRAPHY BA36B-6 - GEOGRAPHY: GEOGRAPHY OF HEALTH BA36B-3 - HINDI LITERATURE BA36B-5 - HISTORY BA36B-9 - HOME ECONOMICS: CHILD DEVELOPMENT
 BA36B-8 - INDIAN MUSIC BA36B-2 - MARATHI LITERATURE BA36B-13 - NCC MILT SCIENCE: DEFENCE & STRAGC STU-II BA36B-13 - NCC MILT SCIENCE: INDIAS NATIONAL SECURITY-II
 BA36B-13 - NCC MILT SCIENCE: DISASTER MANAGEMENT-II BA36B-4 - PALI & PRAKRIT LITERATURE BA36B-18 - PHILOSOPHY BA36B-12 - POLITICAL SCIENCE: WESTERN POLITICAL THOUGHT
 BA36B-12 - POLITICAL SCIENCE: DIPLOMACY BA36B-12 - POLITICAL SCIENCE: INDIAS FOREIGN POLICY BA36B-11 - PSYCHOLOGY BA36B-19 - PUB ADMINSTRN: PROC MANAGT PERSNL & FINCL ADMIN
 BA36B-19 - PUB ADMINSTRN: RECENT TRENDS IN PUB ADMNS BA36B-19 - PUB ADMINSTRN: ISSUES IN INDIAN ADMNSTRN BA36B-10 - SOCIOLOGY BA36B-15 - SUPPLEMENTRY ENGLISH
 PRO - PROJECT GRMII - GENERAL RESERH METHGLY-II * EUC-Full Exemption, EU-Exempted in Univ. Assessment, EC-Exempted in College Assessment, GR=Grade, RR-Refusal, PXM-Previous
 Exemption

CR-Credit, GP-Grade Point, GPV-Grade Point Value (Credit X Grade Point), CR-Sum of Credits, Gpv-Sum of Credits X Grade Points, SGPA-Sem. Grade Point Average

TABULATION REGISTER FOR - SIXTH SEMESTER BACHELOR OF ARTS (B.A.) CBCS PATTERN

Summer 2023

COLLEGE CODE & NAME :(020)Mahatma Gandhi Arts, Science and Late N.P. Commerce College, Armori , Dist. Gadchiroli. (NAAC A Graded), Armori

ROLLNO.	LN	PRN	NAME-OF-THE-CANDIDATE	MOTHERS'S NAME	CEN CAT	GENDER	MED	INCENTIVE	E/S	(W/H-TYPE)
---------	----	-----	-----------------------	----------------	---------	--------	-----	-----------	-----	------------

1(Th)	2(Th)	3(Th)	4(Th)	5(Th/Pr)	6(Th)	7(Th/Pr)	8(Th/Pr)	TOTAL	dCR	RESULT	dCR	GRADE
UA/CA/UA:TOT	UA/CA/UA:TOT	UA/CA/UA:TOT	UA/CA/UA:TOT	UA/CA/UA:TOT	UA/CA/UA:TOT	UA/CA/UA:TOT	UA/CA/UA:TOT	650	dGPV	RESULT	dGPV	GRADE
CR G GP GPV	CR G GP GPV	CR G GP GPV	CR G GP GPV	CR G GP GPV	CR G GP GPV	CR G GP GPV	CR G GP GPV	260	SGPA		CGPA	
SUB	SUB	SUB	SUB	SUB	SUB	SUB	SUB		(10)		(10)	
5474775	1	2020033700013171	KARANGAMI ACHAL RAJU	RAMABAI	044 1	F	M	(GS=10) BB=7				
80:20/40	80:20/40	80:20/40	80:20/40	80:20/40	100/40	50/20						
010 018	- 020 018	- 052 020	- 020 018	- 039 020	- - - 095	- - - 044	26					
28 EC	38 EC	72 EUC	38 EC	59 EUC	95 EUC	44 EUC	374 125	FAIL				
4 F 0 0	4 F 0 0	4 A 8 32	4 F 0 0	4 B+ 7 28	4 O 10 40	2 A+ 9 18	4.81					
BA36A1	BA36A2-1	BA36B-7	BA36B-2	BA36B-12	PRO	GRMII						
Exemption :1C,2C,3,4C,5,6,7												
(I- W20/3301560 7.09 / 22.0 GPV = 156.00) (II- S21/3707306 6.91 / 22.0 GPV = 152.00) (III- W21/4399037 7.00 / 20.0 GPV = 140.00)												
(IV- S22/4764112 7.80 / 20.0 GPV = 156.00) (V- W22/5124245 5.36 / 22.0 GPV = 118.00)												

5474776	2	2020033700013175	KHARKATE BHAGYASHRI DEVRAO	LALITA	044 1	F	M					
80:20/40	80:20/40	60:15:25/40	60:15:25/40	40:20:40/40	100/40	50/20						
009 018	- 005 018	- 021 015 025	020 014 021	020 018 029	- - - 095	- - - 040	26					
27 EC	23 EC	61 EUC	55 EUC	67 EUC	95 EUC	40 EUC	368 140	FAIL				
4 F 0 0	4 F 0 0	4 B+ 7 28	4 B+ 7 28	4 B+ 7 28	4 O 10 40	2 A 8 16	5.38					
BA36A1	BA36A2-1	BA36B-6	BA36B-9	BA36B-8	PRO	GRMII						
Exemption :1C,2C,3,4,5,6,7												
(I- W20/3301565 7.64 / 22.0 GPV = 168.00) (II- S21/3707309 7.18 / 22.0 GPV = 158.00) (III- W21/4399040 8.40 / 20.0 GPV = 168.00)												
(IV- S22/4764114 6.80 / 20.0 GPV = 136.00) (V-												

5474777	3	2020033700013178	KHEWALE SNEHA DNYANESHWAR	REKHATAI	044 1	F	M					
80:20/40	80:20/40	60:15:25/40	80:20/40	80:20/40	100/40	50/20						
013 018	- 012 018	- 027 015 024	013 018	- 017 019	- - - 095	- - - 036	26					
31 EC	30 EC	66 EUC	31 EC	36 EC	95 EUC	36 EUC	325 84	FAIL				
4 F 0 0	4 F 0 0	4 B+ 7 28	4 F 0 0	4 F 0 0	4 O 10 40	2 A 8 16	3.23					
BA36A1	BA36A2-1	BA36B-6	BA36B-2	BA36B-12	PRO	GRMII						
Exemption :1C,2C,3,4C,5C,6,7												
(I- W20/3301567 8.27 / 22.0 GPV = 182.00) (II- S21/3707311 7.45 / 22.0 GPV = 164.00) (III- W21/4399042 8.20 / 20.0 GPV = 164.00)												
(IV- S22/4764092 7.20 / 20.0 GPV = 144.00) (V- S23/5465544 5.45 / 22.0 GPV = 120.00)												

5474778	4	2020033700013180	KHOBRADE PRIYANKA RAJENDRA	ROSHANA	044 1	F	M	(NSS=3) CD=4				
80:20/40	80:20/40	80:20/40	80:20/40	80:20/40	100/40	50/20						
009 019	- 032 018	- 054 020	- 028 018	- 040 020	- - - 095	- - - 045	26					
28 EC	50 EUC	74 EUC	46 EUC	60 EUC	95 EUC	45 EUC	398 166	FAIL				
4 F 0 0	4 B 6 24	4 A 8 32	4 C 5 20	4 B+ 7 28	4 O 10 40	2 A+ 9 18	6.38					
BA36A1	BA36A2-1	BA36B-7	BA36B-2	BA36B-10	PRO	GRMII						
Exemption :1C,2,3,4,5,6,7												
(I- W20/3301568 8.91 / 22.0 GPV = 196.00) (II- S21/3707312 8.09 / 22.0 GPV = 178.00) (III- W21/4399043 8.20 / 20.0 GPV = 164.00)												
(IV- S22/4764129 7.00 / 20.0 GPV = 140.00) (V- W22/5124254 6.91 / 22.0 GPV = 152.00)												

--BA36A1 - COMPULSORY ENGLISH BA36A2-1 - MARATHI BA36A2-2 - HINDI BA36A2-3 - PALI BA36B-14 - COMMUNICATIVE ENGLISH BA36B-16 - DR. AMBEDKAR THOUGHT: EDU. THGHT (B)
 BA36B-16 - DR. AMBEDKAR THOUGHT: RESEA METHDLGY (B) BA36B-7 - ECONOMICS BA36B-1 - ENGLISH LITERTURE BA36B-17 - FUNDAMENTALS OF FASHION DESIGN BA36B-6 - GEOGRAPHY: INDIA-A
 GEOGRAPHICAL ANALYSIS

BA36B-6 - GEOGRAPHY: CULTURAL GEOGRAPHY BA36B-6 - GEOGRAPHY: GEOGRAPHY OF HEALTH BA36B-3 - HINDI LITERATURE BA36B-5 - HISTORY BA36B-9 - HOME ECONOMICS: CHILD DEVELOPMENT
 BA36B-8 - INDIAN MUSIC BA36B-2 - MARATHI LITERATURE BA36B-13 - NCC MILT SCIENCE: DEFENCE & STRAGC STU-II BA36B-13 - NCC MILT SCIENCE: INDIAS NATIONAL SECURITY-II
 BA36B-13 - NCC MILT SCIENCE: DISASTER MANAGEMENT-II BA36B-4 - PALI & PRAKRIT LITERATURE BA36B-18 - PHILOSOPHY BA36B-12 - POLITICAL SCIENCE: WESTERN POLITICAL THOUGHT
 BA36B-12 - POLITICAL SCIENCE: DIPLOMACY BA36B-12 - POLITICAL SCIENCE: INDIAS FOREIGN POLICY BA36B-11 - PSYCHOLOGY BA36B-19 - PUB ADMINSTRN: PROC MANAGT PERSNL & FINCL ADMIN
 BA36B-19 - PUB ADMINSTRN: RECENT TRENDS IN PUB ADMNS BA36B-19 - PUB ADMINSTRN: ISSUES IN INDIAN ADMNSTRN BA36B-10 - SOCIOLOGY BA36B-15 - SUPPLEMENTRY ENGLISH
 PRO - PROJECT GRMII - GENERAL RESERH METHGLY-II * EUC-Full Exemption, EU-Exempted in Univ. Assessment, EC-Exempted in College Assessment, GR=Grade, RR-Refusal, PXM-Previous
 Exemption

CR-Credit, GP-Grade Point, GPV-Grade Point Value (Credit X Grade Point), CR-Sum of Credits, Gpv-Sum of Credits X Grade Points, SGPA-Sem. Grade Point Average

ROLLNO.	LN	PRN	NAME-OF-THE-CANDIDATE	MOTHERS'S NAME	CEN CAT	GENDER	MED	INCENTIVE	E/S	(W/H-TYPE)
---------	----	-----	-----------------------	----------------	---------	--------	-----	-----------	-----	------------

1(Th)	2(Th)	3(Th)	4(Th)	5(Th/Pr)	6(Th)	7(Th/Pr)	8(Th/Pr)	TOTAL	dCR	RESULT	dCR	GRADE
UA/CA/UA:TOT	UA/CA/UA:TOT	UA/CA/UA:TOT	UA/CA/UA:TOT	UA/CA/UA:TOT	UA/CA/UA:TOT	UA/CA/UA:TOT	UA/CA/UA:TOT	650	dGPV	RESULT	dGPV	GRADE
CR G GP GPV	CR G GP GPV	CR G GP GPV	CR G GP GPV	CR G GP GPV	CR G GP GPV	CR G GP GPV	CR G GP GPV	260	SGPA	CGPA	(10)	
SUB	SUB	SUB	SUB	SUB	SUB	SUB	SUB		(10)		(10)	

5474779	1	2020033700013181	KHOBRAGADE SANJIVANI HEMANT	ANKITA	044 1	F	M	(NSS=3)	CD=4			
80:20/40	80:20/40	60:15:25/40	80:20/40	80:20/40	100/40	50/20						
011 019	- 021 019	- 028 015 025 017 018	- 033 020	- 095	- 042	26						
30 EC	40 EUC	68 EUC	35 EC	53 EUC	95 EUC	42 EUC	363 130	FAIL				
4 F 0 0	4 P 4 16	4 B+ 7 28	4 F 0 0	4 B 6 24	4 O 10 40	2 A+ 9 18	5.00					
BA36A1	BA36A2-1	BA36B-6	BA36B-2	BA36B-12	PRO	GRMII						
Exemption :1C,2,3,4C,5,6,7												
(I- W20/3301569 8.27 / 22.0 GPV = 182.00) (II- S21/3707313 6.82 / 22.0 GPV = 150.00) (III- W21/4399044 7.40 / 20.0 GPV = 148.00)												
(IV- S22/4764197 7.00 / 20.0 GPV = 140.00) (V- W22/5124255 6.45 / 22.0 GPV = 142.00)												

5474780	2	2020033700013182	KIRANGE DHANANJAY JAYDEO	PUSHPA	044 1	M	M					
80:20/40	80:20/40	80:20/40	80:20/40	80:20/40	100/40	50/20						
020 018	- 015 018	- 016 017	- 025 017	- 015 018	- 095	- 032	26					
38 EC	33 EC	33 EC	42 EUC	33 EC	95 EUC	32 EUC	306 70	FAIL				
4 F 0 0	4 F 0 0	4 F 0 0	4 P 4 16	4 F 0 0	4 O 10 40	2 B+ 7 14	2.69					
BA36A1	BA36A2-1	BA36B-1	BA36B-5	BA36B-12	PRO	GRMII						
Exemption :1C,2C,3C,4,5C,6,7												
(I- W20/3301570 7.09 / 22.0 GPV = 156.00) (II- S21/3707314 7.64 / 22.0 GPV = 168.00) (III- W21/4399045 8.40 / 20.0 GPV = 168.00)												
(IV- S22/4764198 6.20 / 20.0 GPV = 124.00) (V-)												

5474781	3	2020033700013185	KODAPE KOMAL SATYWAN	SUNANDA	044 1	M	M					
80:20/40	80:20/40	60:15:25/40	80:20/40	80:20/40	100/40	50/20						
016 018	- 033 018	- 028 015 025 009 018	- 035 019	- 095	- 040	26						
34 EC	51 EUC	68 EUC	27 EC	54 EUC	95 EUC	40 EUC	369 132	FAIL				
4 F 0 0	4 B 6 24	4 B+ 7 28	4 F 0 0	4 B 6 24	4 O 10 40	2 A 8 16	5.08					
BA36A1	BA36A2-1	BA36B-6	BA36B-2	BA36B-10	PRO	GRMII						
Exemption :1C,2,3,4C,5,6,7												
(I- W20/3301572 7.45 / 22.0 GPV = 164.00) (II- S21/3707316 7.45 / 22.0 GPV = 164.00) (III- W21/4399047 8.40 / 20.0 GPV = 168.00)												
(IV- S22/4764237 6.75 / 20.0 GPV = 135.00) (V- W22/5124257 7.00 / 22.0 GPV = 154.00)												

5474782	4	2020033700013186	KOHALE CHITRA BHASKAR	WRUNDABAI	044 1	F	M	(NSS=3)	CD=4			
80:20/40	80:20/40	80:20/40	60:15:25/40	80:20/40	100/40	50/20						
011 018	- 022 018	- 020 020	- 015 015 024 026 020	- 095	- 043	26						
29 EC	40 EUC	40 EUC	54 EUC	46 EUC	95 EUC	43 EUC	347 138	FAIL				
4 F 0 0	4 P 4 16	4 P 4 16	4 B 6 24	4 C 5 20	4 O 10 40	2 A+ 9 18	5.31					
BA36A1	BA36A2-1	BA36B-1	BA36B-6	BA36B-12	PRO	GRMII						
Exemption :1C,2,3,4,5,6,7												
(I- W20/3301573 8.18 / 22.0 GPV = 180.00) (II- S21/3707317 8.00 / 22.0 GPV = 176.00) (III- W21/4399048 9.00 / 20.0 GPV = 180.00)												
(IV- S22/4764238 7.40 / 20.0 GPV = 148.00) (V-)												

--BA36A1 - COMPULSORY ENGLISH BA36A2-1 - MARATHI BA36A2-2 - HINDI BA36A2-3 - PALI BA36B-14 - COMMUNICATIVE ENGLISH BA36B-16 - DR. AMBEDKAR THOUGHT: EDU. THGHT (B)
 BA36B-16 - DR. AMBEDKAR THOUGHT: RESEA METHDLGY (B) BA36B-7 - ECONOMICS BA36B-1 - ENGLISH LITERTURE BA36B-17 - FUNDAMENTALS OF FASHION DESIGN BA36B-6 - GEOGRAPHY: INDIA-A
 GEOGRAPHICAL ANALYSIS
 BA36B-6 - GEOGRAPHY: CULTURAL GEOGRAPHY BA36B-6 - GEOGRAPHY: GEOGRAPHY OF HEALTH BA36B-3 - HINDI LITERATURE BA36B-5 - HISTORY BA36B-9 - HOME ECONOMICS: CHILD DEVELOPMENT
 BA36B-8 - INDIAN MUSIC BA36B-2 - MARATHI LITERATURE BA36B-13 - NCC MILT SCIENCE: DEFENCE & STRAGC STU-II BA36B-13 - NCC MILT SCIENCE: INDIAS NATIONAL SECURITY-II
 BA36B-13 - NCC MILT SCIENCE: DISASTER MANAGEMENT-II BA36B-4 - PALI & PRAKRIT LITERATURE BA36B-18 - PHILOSOPHY BA36B-12 - POLITICAL SCIENCE: WESTERN POLITICAL THOUGHT
 BA36B-12 - POLITICAL SCIENCE: DIPLOMACY BA36B-12 - POLITICAL SCIENCE: INDIAS FOREIGN POLICY BA36B-11 - PSYCHOLOGY BA36B-19 - PUB ADMINSTRN: PROC MANAGT PERSNL & FINCL ADMIN
 BA36B-19 - PUB ADMINSTRN: RECENT TRENDS IN PUB ADMNS BA36B-19 - PUB ADMINSTRN: ISSUES IN INDIAN ADMNSTRN BA36B-10 - SOCIOLOGY BA36B-15 - SUPPLEMENTRY ENGLISH
 PRO - PROJECT GRMII - GENERAL RESERH METHGLY-II * EUC-Full Exemption, EU-Exempted in Univ. Assessment, EC-Exempted in College Assessment, GR=Grade, RR-Refusal, PXM-Previous
 Exemption

CR-Credit, GP-Grade Point, GPV-Grade Point Value (Credit X Grade Point), CR-Sum of Credits, Gpv-Sum of Credits X Grade Points, SGPA-Sem. Grade Point Average

ROLLNO.	LN	PRN	NAME-OF-THE-CANDIDATE				MOTHERS'S NAME	CEN	CAT	GENDER	MED	INCENTIVE	E/S	(W/H-TYPE)			
---------	----	-----	-----------------------	--	--	--	----------------	-----	-----	--------	-----	-----------	-----	------------	--	--	--

5474783	1	2020033700013187	KOMALWAR NISHA MUKTESHWAR				MANISHA	044	1	F	M									
80:20/40		80:20/40	80:20/40	60:15:25/40	80:20/40	100/40					50/20									
045 020	-	034 018	-	043 020	-	047 015 024	043 018	-	-	-	095	-	-	044		26		132	FIRST DIVISION	
65		52		63		86					95			44	466	202	PASS	1056	WITH DISTINCTION	
4 B+ 7 28		4 B 6 24		4 B+ 7 28		4 A+ 9 36		4 B+ 7 28		4 O 10 40		2 A+ 9 18				7.77		8.00		
BA36A1		BA36A2-1		BA36B-7		BA36B-9		BA36B-2		PRO		GRMII								

(I- W20/3301575 8.73 / 22.0 GPV = 192.00) (II- S21/3707318 7.91 / 22.0 GPV = 174.00) (III- W21/4399049 8.80 / 20.0 GPV = 176.00)
 (IV- S22/4764239 7.40 / 20.0 GPV = 148.00) (V- W22/5124259 7.45 / 22.0 GPV = 164.00)

5474784	2	2020033700013188	KORETI ASHISH SAMPAT				YASHODA	044	1	M	M									
80:20/40		80:20/40	80:20/40	80:20/40	80:20/40	100/40					50/20									
013 019	-	015 018	-	041 017	-	018 018	-	-	-	-	095	-	-	041		26		--	--	
32 EC		33 EC		58 EUC		36 EC		51 EUC		95 EUC		41 EUC		346	110	FAIL		--		
4 F 0 0		4 F 0 0		4 B+ 7 28		4 F 0 0		4 B 6 24		4 O 10 40		2 A+ 9 18			4.23			--		
BA36A1		BA36A2-1		BA36B-5		BA36B-2		BA36B-10		PRO		GRMII								

Exemption :1C,2C,3,4C,5,6,7
 (I- W20/3301576 8.18 / 22.0 GPV = 180.00) (II- S21/3707319 6.82 / 22.0 GPV = 150.00) (III- W21/4399050 8.40 / 20.0 GPV = 168.00)
 (IV- S22/4764121 7.20 / 20.0 GPV = 144.00) (V- S23/5465547 5.64 / 22.0 GPV = 124.00)

5474785	3	2020033700013192	KOSARE OMGAYTRI MANIK				RUKHAMINI	044	1	F	M	(NSS=6)	CC=5							
80:20/40		80:20/40	60:15:25/40	40:20:40/40	80:20/40	100/40					50/20									
018 019	-	020 019	-	026 015 025	020 018 036	034 020	-	-	-	-	095	-	-	042		26		132	FIRST DIVISION	
37*3		39*1		66		74		54		95		42		411*	179	PASS		1008	WITH DISTINCTION	
4 P 4 16		4 P 4 16		4 B+ 7 28		4 A 8 32		4 B 6 24		4 O 10 40		2 A+ 9 18			6.88	BY GRACE		7.64		
BA36A1		BA36A2-1		BA36B-6		BA36B-8		BA36B-12		PRO		GRMII								

(I- W20/3301578 8.64 / 22.0 GPV = 190.00) (II- S21/3707322 8.73 / 22.0 GPV = 192.00) (III- W21/4399053 8.00 / 20.0 GPV = 160.00)
 (IV- S22/4764123 7.25 / 20.0 GPV = 145.00) (V- W22/5124261 6.45 / 22.0 GPV = 142.00)

5474786	4	2020033700013193	KOTANGALE SAMIKSHA VILASH				RANJANA	044	1	M	M									
80:20/40		80:20/40	80:20/40	80:20/40	80:20/40	100/40					50/20									
016 018	-	040 018	-	054 017	-	019 019	-	038 018	-	-	-	095	-	-	040		26		--	--
34 EC		58 EUC		71 EUC		38 EC		56 EUC		95 EUC		40 EUC		392	144	FAIL		--		
4 F 0 0		4 B+ 7 28		4 A 8 32		4 F 0 0		4 B+ 7 28		4 O 10 40		2 A 8 16			5.54			--		
BA36A1		BA36A2-1		BA36B-5		BA36B-2		BA36B-12		PRO		GRMII								

Exemption :1C,2,3,4C,5,6,7
 (I- W20/3301579 6.64 / 22.0 GPV = 146.00) (II- S21/3707323 7.00 / 22.0 GPV = 154.00) (III- W21/4399054 7.00 / 20.0 GPV = 140.00)
 (IV- S22/4764124 7.00 / 20.0 GPV = 140.00) (V- W22/5124262 6.18 / 22.0 GPV = 136.00)

--BA36A1 - COMPULSORY ENGLISH BA36A2-1 - MARATHI BA36A2-2 - HINDI BA36A2-3 - PALI BA36B-14 - COMMUNICATIVE ENGLISH BA36B-16 - DR. AMBEDKAR THOUGHT: EDU. THGHT (B)
 BA36B-16 - DR. AMBEDKAR THOUGHT: RESEA METHDLGY (B) BA36B-7 - ECONOMICS BA36B-1 - ENGLISH LITERTURE BA36B-17 - FUNDAMENTALS OF FASHION DESIGN BA36B-6 - GEOGRAPHY: INDIA-A
 GEOGRAPHICAL ANALYSIS
 BA36B-6 - GEOGRAPHY: CULTURAL GEOGRAPHY BA36B-6 - GEOGRAPHY: GEOGRAPHY OF HEALTH BA36B-3 - HINDI LITERATURE BA36B-5 - HISTORY BA36B-9 - HOME ECONOMICS: CHILD DEVELOPMENT
 BA36B-8 - INDIAN MUSIC BA36B-2 - MARATHI LITERATURE BA36B-13 - NCC MILT SCIENCE: DEFENCE & STRAGC STU-II BA36B-13 - NCC MILT SCIENCE: INDIAS NATIONAL SECURITY-II
 BA36B-13 - NCC MILT SCIENCE: DISASTER MANAGEMENT-II BA36B-4 - PALI & PRAKRIT LITERATURE BA36B-18 - PHILOSOPHY BA36B-12 - POLITICAL SCIENCE: WESTERN POLITICAL THOUGHT
 BA36B-12 - POLITICAL SCIENCE: DIPLOMACY BA36B-12 - POLITICAL SCIENCE: INDIAS FOREIGN POLICY BA36B-11 - PSYCHOLOGY BA36B-19 - PUB ADMINSTRN: PROC MANAGT PERSNL & FINCL ADMIN
 BA36B-19 - PUB ADMINSTRN: RECENT TRENDS IN PUB ADMNS BA36B-19 - PUB ADMINSTRN: ISSUES IN INDIAN ADMNSTRN BA36B-10 - SOCIOLOGY BA36B-15 - SUPPLEMENTRY ENGLISH
 PRO - PROJECT GRMII - GENERAL RESERH METHGLY-II * EUC-Full Exemption, EU-Exempted in Univ. Assessment, EC-Exempted in College Assessment, GR=Grade, RR-Refusal, PXM-Previous
 Exemption

CR-Credit, GP-Grade Point, GPV-Grade Point Value (Credit X Grade Point), CR-Sum of Credits, Gpv-Sum of Credits X Grade Points, SGPA-Sem. Grade Point Average

ROLLNO.	LN	PRN	NAME-OF-THE-CANDIDATE				MOTHERS'S NAME	CEN	CAT	GENDER	MED	INCENTIVE	E/S	(W/H-TYPE)			
---------	----	-----	-----------------------	--	--	--	----------------	-----	-----	--------	-----	-----------	-----	------------	--	--	--

5474787	1	2020033700013195	KOTGALE URMILA TULSHIDASH				USHA	044	1	F	M									
80:20/40		80:20/40		80:20/40		80:20/40		80:20/40		100/40		50/20								
016 018 -		049 018 -		059 017 -		017 018 -		035 019 -		- - 095		- - 041		26		-- --				
34 EC		67 EUC		76 EUC		35 EC		54 EUC		95 EUC		41 EUC		402 142 FAIL		--				
4 F 0 0		4 B+ 7 28		4 A 8 32		4 F 0 0		4 B 6 24		4 O 10 40		2 A+ 9 18		5.46		--				
BA36A1		BA36A2-1		BA36B-5		BA36B-2		BA36B-10		PRO		GRMII								
														Exemption :1C,2,3,4C,5,6,7						
(I- W20/3301581 7.45 / 22.0 GPV = 164.00)														(II- S21/3707324 8.09 / 22.0 GPV = 178.00)				(III- W21/4399055 8.80 / 20.0 GPV = 176.00)		
(IV- S22/4764125 6.80 / 20.0 GPV = 136.00)														(V- W22/5124263 6.64 / 22.0 GPV = 146.00)						

5474788	2	2020033700013289	KU. DEVIKA VIJAY RAUT				VISHAKHA	044	1	F	M	(NSS=3)	CD=4							
80:20/40		80:20/40		80:20/40		80:20/40		80:20/40		100/40		50/20								
009 018 -		034 018 -		063 020 -		021 018 -		038 020 -		- - 095		- - 042		26		-- --				
27 EC		52 EUC		83 EUC		39 EC		58 EUC		95 EUC		42 EUC		396 150 FAIL		--				
4 F 0 0		4 B 6 24		4 A+ 9 36		4 F 0 0		4 B+ 7 28		4 O 10 40		2 A+ 9 18		5.77		--				
BA36A1		BA36A2-1		BA36B-5		BA36B-2		BA36B-12		PRO		GRMII								
														Exemption :1C,2,3,4C,5,6,7						
(I- W20/3301675 8.55 / 22.0 GPV = 188.00)														(II- S21/3707413 8.45 / 22.0 GPV = 186.00)				(III- W21/4399131 9.00 / 20.0 GPV = 180.00)		
(IV- S22/4764166 7.40 / 20.0 GPV = 148.00)														(V- W22/5124264 5.73 / 22.0 GPV = 126.00)						

5474789	3	2020033700021941	KUKADKAR BHAGYASHRI ANIL				VANDANA	044	1	F	M									
80:20/40		80:20/40		60:15:25/40		80:20/40		80:20/40		100/40		50/20								
013 019 -		021 019 -		016 015 025		029 018 -		033 020 -		- - 095		- - 044		26		-- --				
32 EC		40 EUC		56 EUC		47 EUC		53 EUC		95 EUC		44 EUC		367 146 FAIL		--				
4 F 0 0		4 P 4 16		4 B+ 7 28		4 C 5 20		4 B 6 24		4 O 10 40		2 A+ 9 18		5.62		--				
BA36A1		BA36A2-1		BA36B-6		BA36B-2		BA36B-10		PRO		GRMII								
														Exemption :1C,2,3,4,5,6,7						
(I- W20/3301587 8.45 / 22.0 GPV = 186.00)														(II- S21/3707330 8.36 / 22.0 GPV = 184.00)				(III- W21/4399060 9.00 / 20.0 GPV = 180.00)		
(IV- S22/4764254 6.80 / 20.0 GPV = 136.00)														(V-)						

5474790	4	2020033700013207	KUMARE RANI PARSRAM				ANUSAYA	044	1	F	M									
80:20/40		80:20/40		60:15:25/40		40:20:40/40		80:20/40		100/40		50/20								
010 018 -		017 019 -		020 015 024		018 018 030		028 019 -		- - 095		- - 043		26		-- --				
28 EC		36 EC		59 EUC		66 EUC		47 EUC		95 EUC		43 EUC		374 134 FAIL		--				
4 F 0 0		4 F 0 0		4 B+ 7 28		4 B+ 7 28		4 C 5 20		4 O 10 40		2 A+ 9 18		5.15		--				
BA36A1		BA36A2-1		BA36B-6		BA36B-8		BA36B-10		PRO		GRMII								
														Exemption :1C,2C,3,4,5,6,7						
(I- W20/3301595 8.36 / 22.0 GPV = 184.00)														(II- S21/3707334 7.45 / 22.0 GPV = 164.00)				(III- W21/4399062 7.80 / 20.0 GPV = 156.00)		
(IV- S22/4764241 7.20 / 20.0 GPV = 144.00)														(V-)						

--BA36A1 - COMPULSORY ENGLISH BA36A2-1 - MARATHI BA36A2-2 - HINDI BA36A2-3 - PALI BA36B-14 - COMMUNICATIVE ENGLISH BA36B-16 - DR. AMBEDKAR THOUGHT: EDU. THGHT (B)
 BA36B-16 - DR. AMBEDKAR THOUGHT: RESEA METHDLGY (B) BA36B-7 - ECONOMICS BA36B-1 - ENGLISH LITERTURE BA36B-17 - FUNDAMENTALS OF FASHION DESIGN BA36B-6 - GEOGRAPHY: INDIA-A
 GEOGRAPHICAL ANALYSIS
 BA36B-6 - GEOGRAPHY: CULTURAL GEOGRAPHY BA36B-6 - GEOGRAPHY: GEOGRAPHY OF HEALTH BA36B-3 - HINDI LITERATURE BA36B-5 - HISTORY BA36B-9 - HOME ECONOMICS: CHILD DEVELOPMENT
 BA36B-8 - INDIAN MUSIC BA36B-2 - MARATHI LITERATURE BA36B-13 - NCC MILT SCIENCE: DEFENCE & STRAGC STU-II BA36B-13 - NCC MILT SCIENCE: INDIAS NATIONAL SECURITY-II
 BA36B-13 - NCC MILT SCIENCE: DISASTER MANAGEMENT-II BA36B-4 - PALI & PRAKRIT LITERATURE BA36B-18 - PHILOSOPHY BA36B-12 - POLITICAL SCIENCE: WESTERN POLITICAL THOUGHT
 BA36B-12 - POLITICAL SCIENCE: DIPLOMACY BA36B-12 - POLITICAL SCIENCE: INDIAS FOREIGN POLICY BA36B-11 - PSYCHOLOGY BA36B-19 - PUB ADMINSTRN: PROC MANAGT PERSNL & FINCL ADMIN
 BA36B-19 - PUB ADMINSTRN: RECENT TRENDS IN PUB ADMNS BA36B-19 - PUB ADMINSTRN: ISSUES IN INDIAN ADMNSTRN BA36B-10 - SOCIOLOGY BA36B-15 - SUPPLEMENTRY ENGLISH
 PRO - PROJECT GRMII - GENERAL RESERH METHGLY-II * EUC-Full Exemption, EU-Exempted in Univ. Assessment, EC-Exempted in College Assessment, GR=Grade, RR=Refusal, PXM-Previous
 Exemption

CR-Credit, GP-Grade Point, GPV-Grade Point Value (Credit X Grade Point), CR-Sum of Credits, Gpv-Sum of Credits X Grade Points, SGPA-Sem. Grade Point Average

ROLLNO.	LN	PRN	NAME-OF-THE-CANDIDATE				MOTHERS'S NAME	CEN CAT	GENDER	MED	INCENTIVE	E/S	(W/H-TYPE)			
---------	----	-----	-----------------------	--	--	--	----------------	---------	--------	-----	-----------	-----	------------	--	--	--

5474791	1	2020033700013209	KUMBHARE SHUBHAM SHESHRAO				SARITA	044	1	M	M									
80:20/40		80:20/40	60:15:25/40	80:20/40	80:20/40	80:20/40	100/40			50/20										
012 018	-	025 019	-	020 015 025 015 018	-	027 020	-	-	-	095	-	-	042		26			--	--	
30 EC		44 EUC		60 EUC		33 EC		47 EUC		95 EUC		42 EUC		351	126	FAIL		--		
4 F 0 0		4 C 5 20		4 B+ 7 28		4 F 0 0		4 C 5 20		4 O 10 40		2 A+ 9 18			4.85			--		
BA36A1		BA36A2-1		BA36B-6		BA36B-2		BA36B-10		PRO		GRMII								
Exemption :1C,2,3,4C,5,6,7																				
(I- W20/3301598 8.73 / 22.0 GPV = 192.00) (II- S21/3707336 8.27 / 22.0 GPV = 182.00) (III- W21/4399063 8.40 / 20.0 GPV = 168.00)																				
(IV- S22/4764242 6.80 / 20.0 GPV = 136.00) (V- S23/5465550 6.27 / 22.0 GPV = 138.00)																				

5474792	2	2020033700013210	KUMOTI PRIYANKA KALIRAM				RASO	044	1	F	M									
80:20/40		80:20/40	80:20/40	80:20/40	80:20/40	80:20/40	100/40			50/20										
011 018	-	020 019	-	040 020	-	022 018	-	-	-	095	-	-	042		26			--	--	
29 EC		39 EC		60 EUC		40 EUC		45 EUC		95 EUC		42 EUC		350	122	FAIL		--		
4 F 0 0		4 F 0 0		4 B+ 7 28		4 P 4 16		4 C 5 20		4 O 10 40		2 A+ 9 18			4.69			--		
BA36A1		BA36A2-1		BA36B-5		BA36B-2		BA36B-10		PRO		GRMII								
Exemption :1C,2C,3,4,5,6,7																				
(I- W20/3301599 5.55 / 22.0 GPV = 122.00) (II- S21/3707337 4.82 / 22.0 GPV = 106.00) (III- W21/4399064 7.60 / 20.0 GPV = 152.00)																				
(IV- S22/4764243 7.40 / 20.0 GPV = 148.00) (V- W22/5124269 5.82 / 22.0 GPV = 128.00)																				

5474793	3	2020033700013211	KUMOTI SANJANA DEVANATH				DEVALA	044	1	F	M									
80:20/40		80:20/40	80:20/40	80:20/40	80:20/40	80:20/40	100/40			50/20										
016 018	-	017 019	-	026 017	-	025 018	-	017 019	-	-	-	095	-	-	043		26		--	--
34 EC		36 EC		43 EUC		43 EUC		36 EC		95 EUC		43 EUC		330	90	FAIL		--		
4 F 0 0		4 F 0 0		4 P 4 16		4 P 4 16		4 F 0 0		4 O 10 40		2 A+ 9 18			3.46			--		
BA36A1		BA36A2-1		BA36B-5		BA36B-2		BA36B-10		PRO		GRMII								
Exemption :1C,2C,3,4,5C,6,7																				
(I- W20/3301600 5.91 / 22.0 GPV = 130.00) (II- S22/4742433 6.09 / 22.0 GPV = 134.00) (III- W21/4399065 6.40 / 20.0 GPV = 128.00)																				
(IV- W22/5119322 5.80 / 20.0 GPV = 116.00) (V-)																				

5474794	4	2020033700013213	LATTHE NILESH KHUSHAL				DWARKA	044	1	M	M									
80:20/40		80:20/40	80:20/40	80:20/40	80:20/40	80:20/40	100/40			50/20										
013 018	-	032 020	-	047 020	-	007 019	-	023 020	-	-	-	095	-	-	040		26		--	--
31 EC		52 EUC		67 EUC		26 EC		43 EUC		95 EUC		40 EUC		354	128	FAIL		--		
4 F 0 0		4 B 6 24		4 B+ 7 28		4 F 0 0		4 C 5 20		4 O 10 40		2 A 8 16			4.92			--		
BA36A1		BA36A2-1		BA36B-7		BA36B-2		BA36B-12		PRO		GRMII								
Exemption :1C,2,3,4C,5,6,7																				
(I- W20/3301602 8.36 / 22.0 GPV = 184.00) (II- S21/3707340 8.00 / 22.0 GPV = 176.00) (III- W21/4399066 8.20 / 20.0 GPV = 164.00)																				
(IV- S22/4764161 7.80 / 20.0 GPV = 156.00) (V- W22/5124273 6.45 / 22.0 GPV = 142.00)																				

--BA36A1 - COMPULSORY ENGLISH BA36A2-1 - MARATHI BA36A2-2 - HINDI BA36A2-3 - PALI BA36B-14 - COMMUNICATIVE ENGLISH BA36B-16 - DR. AMBEDKAR THOUGHT: EDU. THGHT (B)
 BA36B-16 - DR. AMBEDKAR THOUGHT: RESEA METHDLGY (B) BA36B-7 - ECONOMICS BA36B-1 - ENGLISH LITERTURE BA36B-17 - FUNDAMENTALS OF FASHION DESIGN BA36B-6 - GEOGRAPHY: INDIA-A
 GEOGRAPHICAL ANALYSIS
 BA36B-6 - GEOGRAPHY: CULTURAL GEOGRAPHY BA36B-6 - GEOGRAPHY: GEOGRAPHY OF HEALTH BA36B-3 - HINDI LITERATURE BA36B-5 - HISTORY BA36B-9 - HOME ECONOMICS: CHILD DEVELOPMENT
 BA36B-8 - INDIAN MUSIC BA36B-2 - MARATHI LITERATURE BA36B-13 - NCC MILT SCIENCE: DEFENCE & STRAGC STU-II BA36B-13 - NCC MILT SCIENCE: INDIAS NATIONAL SECURITY-II
 BA36B-13 - NCC MILT SCIENCE: DISASTER MANAGEMENT-II BA36B-4 - PALI & PRAKRIT LITERATURE BA36B-18 - PHILOSOPHY BA36B-12 - POLITICAL SCIENCE: WESTERN POLITICAL THOUGHT
 BA36B-12 - POLITICAL SCIENCE: DIPLOMACY BA36B-12 - POLITICAL SCIENCE: INDIAS FOREIGN POLICY BA36B-11 - PSYCHOLOGY BA36B-19 - PUB ADMINSTRN: PROC MANAGT PERSNL & FINCL ADMIN
 BA36B-19 - PUB ADMINSTRN: RECENT TRENDS IN PUB ADMNS BA36B-19 - PUB ADMINSTRN: ISSUES IN INDIAN ADMNSTRN BA36B-10 - SOCIOLOGY BA36B-15 - SUPPLEMENTRY ENGLISH
 PRO - PROJECT GRMII - GENERAL RESERH METHGLY-II * EUC-Full Exemption, EU-Exempted in Univ. Assessment, EC-Exempted in College Assessment, GR=Grade, RR-Refusal, PXM-Previous
 Exemption

CR-Credit, GP-Grade Point, GPV-Grade Point Value (Credit X Grade Point), CR-Sum of Credits, Gpv-Sum of Credits X Grade Points, SGPA-Sem. Grade Point Average

ROLLNO.	LN	PRN	NAME-OF-THE-CANDIDATE				MOTHERS'S NAME	CEN	CAT	GENDER	MED	INCENTIVE	E/S	(W/H-TYPE)			
---------	----	-----	-----------------------	--	--	--	----------------	-----	-----	--------	-----	-----------	-----	------------	--	--	--

1(Th)	2(Th)	3(Th)	4(Th)	5(Th/Pr)	6(Th)	7(Th/Pr)	8(Th/Pr)	TOTAL	dCR	RESULT	dCR	GRADE	
UA/CA/UA:TOT	UA/CA/UA:TOT	UA/CA/UA:TOT	UA/CA/UA:TOT	UA/CA/UA:TOT	UA/CA/UA:TOT	UA/CA/UA:TOT	UA/CA/UA:TOT	650	dGPV	RESULT	dGPV	GRADE	
CR G GP GPV	CR G GP GPV	CR G GP GPV	CR G GP GPV	CR G GP GPV	CR G GP GPV	CR G GP GPV	CR G GP GPV	260	SGPA	CGPA	(10)	(10)	
SUB	SUB	SUB	SUB	SUB	SUB	SUB	SUB		(10)	(10)			
5474795	1	2020033700013214	LATTHE PAYAL RAJENDRA	SHOBHA	044	1	F	M					
80:20/40	80:20/40	80:20/40	60:15:25/40	80:20/40	100/40	50/20							
016 018	- 025 019	- 044 020	- 031 014 024	006 019	-	-	- 095	-	- 044		26		
34 EC	44 EUC	64 EUC	69 EUC	25 EC	95 EUC	44 EUC		375	134	FAIL			
4 F 0 0	4 C 5 20	4 B+ 7 28	4 B+ 7 28	4 F 0 0	4 O 10 40	2 A+ 9 18			5.15				
BA36A1	BA36A2-1	BA36B-5	BA36B-9	BA36B-2	PRO	GRMII							
Exemption :1C,2,3,4,5C,6,7													
(I- W20/3301603 8.55 / 22.0 GPV = 188.00) (II- S21/3707341 8.91 / 22.0 GPV = 196.00) (III- W21/4399067 9.20 / 20.0 GPV = 184.00)													
(IV- S22/4764162 7.80 / 20.0 GPV = 156.00) (V- W22/5124274 6.82 / 22.0 GPV = 150.00)													

5474796	2	2020033700013215	LENGURE VISHAKHA BHAICHAND	SUNITA	044	1	F	M	(NSS=3)	CD=4			
80:20/40	80:20/40	80:20/40	80:20/40	80:20/40	100/40	50/20							
028 020	- 020 020	- 051 017	- 015 019	- 037 020	-	-	- 095	-	- 040		26		
48	40	68	34*6	57	95	40		388*	168	PASS		132	FIRST DIVISION
4 C 5 20	4 P 4 16	4 B+ 7 28	4 P 4 16	4 B+ 7 28	4 O 10 40	2 A 8 16			6.46	BY GRACE		8.20	
BA36A1	BA36A2-1	BA36B-5	BA36B-2	BA36B-10	PRO	GRMII							
Exemption :1C,2,3,4,5C,6,7													
(I- W20/3301604 9.09 / 22.0 GPV = 200.00) (II- S21/3707342 8.55 / 22.0 GPV = 188.00) (III- W21/4399068 9.20 / 20.0 GPV = 184.00)													
(IV- S22/4764163 9.00 / 20.0 GPV = 180.00) (V- W22/5124275 7.36 / 22.0 GPV = 162.00)													

5474797	3	2017033700000241	MADANKAR YOGITA SUDHAKAR	SUNITA	044	1	F	M					
80:20/40	80:20/40	80:20/40	80:20/40	80:20/40	100/40	50/20							
009 019	- 013 018	- 0AB 018	- 0AB 017	- 0AB 020	-	-	- 095	-	- 046		26		
28 EC	31 EC	18 EC	17 EC	20 EC	95 EUC	46 EUC		255	60	FAIL			
4 F 0 0	4 F 0 0	4 F 0 0	4 F 0 0	4 F 0 0	4 O 10 40	2 O 10 20			2.31				
BA36A1	BA36A2-1	BA36B-7	BA36B-1	BA36B-12	PRO	GRMII							
Exemption :1C,2C,3C,4C,5C,6,7													
(III- W18/2150066 / GPV =) (IV- S21/3734113 6.20 / 20.0 GPV = 124.00) (V- S21/3748553 7.64 / 22.0 GPV = 168.00)													

5474798	4	2020033700013216	MADAVI KAUSHAL MADAN	SURJABAI	044	1	M	M					
80:20/40	80:20/40	80:20/40	80:20/40	80:20/40	100/40	50/20							
022 018	- 032 018	- 043 018	- 009 019	- 036 019	-	-	- 095	-	- 042		26		
40 EUC	50 EUC	61 EUC	28 EC	55 EUC	95 EUC	42 EUC		371	154	FAIL			
4 P 4 16	4 B 6 24	4 B+ 7 28	4 F 0 0	4 B+ 7 28	4 O 10 40	2 A+ 9 18			5.92				
BA36A1	BA36A2-1	BA36B-5	BA36B-2	BA36B-10	PRO	GRMII							
Exemption :1,2,3,4C,5,6,7													
(II- W21/4393006 7.00 / 22.0 GPV = 154.00) (III- W21/4399069 8.00 / 20.0 GPV = 160.00) (IV- S22/4764164 7.40 / 20.0 GPV = 148.00)													
(V- W22/5124277 5.55 / 22.0 GPV = 122.00)													

--BA36A1 - COMPULSORY ENGLISH BA36A2-1 - MARATHI BA36A2-2 - HINDI BA36A2-3 - PALI BA36B-14 - COMMUNICATIVE ENGLISH BA36B-16 - DR. AMBEDKAR THOUGHT: EDU. THGHT (B)
 BA36B-16 - DR. AMBEDKAR THOUGHT: RESEA METHDLGY (B) BA36B-7 - ECONOMICS BA36B-1 - ENGLISH LITERTURE BA36B-17 - FUNDAMENTALS OF FASHION DESIGN BA36B-6 - GEOGRAPHY: INDIA-A
 GEOGRAPHICAL ANALYSIS
 BA36B-6 - GEOGRAPHY: CULTURAL GEOGRAPHY BA36B-6 - GEOGRAPHY: GEOGRAPHY OF HEALTH BA36B-3 - HINDI LITERATURE BA36B-5 - HISTORY BA36B-9 - HOME ECONOMICS: CHILD DEVELOPMENT
 BA36B-8 - INDIAN MUSIC BA36B-2 - MARATHI LITERATURE BA36B-13 - NCC MILT SCIENCE: DEFENCE & STRAGC STU-II BA36B-13 - NCC MILT SCIENCE: INDIAS NATIONAL SECURITY-II
 BA36B-13 - NCC MILT SCIENCE: DISASTER MANAGEMENT-II BA36B-4 - PALI & PRAKRIT LITERATURE BA36B-18 - PHILOSOPHY BA36B-12 - POLITICAL SCIENCE: WESTERN POLITICAL THOUGHT
 BA36B-12 - POLITICAL SCIENCE: DIPLOMACY BA36B-12 - POLITICAL SCIENCE: INDIAS FOREIGN POLICY BA36B-11 - PSYCHOLOGY BA36B-19 - PUB ADMINSTRN: PROC MANAGT PERSNL & FINCL ADMIN
 BA36B-19 - PUB ADMINSTRN: RECENT TRENDS IN PUB ADMNS BA36B-19 - PUB ADMINSTRN: ISSUES IN INDIAN ADMNSTRN BA36B-10 - SOCIOLOGY BA36B-15 - SUPPLEMENTRY ENGLISH
 PRO - PROJECT GRMII - GENERAL RESERH METHGLY-II * EUC-Full Exemption, EU-Exempted in Univ. Assessment, EC-Exempted in College Assessment, GR=Grade, RR=Refusal, PXM-Previous
 Exemption

CR-Credit, GP-Grade Point, GPV-Grade Point Value (Credit X Grade Point), CR-Sum of Credits, Gpv-Sum of Credits X Grade Points, SGPA-Sem. Grade Point Average

CR-Credit, GP-Grade Point, GPV-Grade Point Value (Credit X Grade Point), CR-Sum of Credits, Gpv-Sum of Credits X Grade Points, SGPA-Sem. Grade Point Average

ROLLNO.	LN	PRN	NAME-OF-THE-CANDIDATE	MOTHERS'S NAME	CEN CAT	GENDER	MED	INCENTIVE	E/S	(W/H-TYPE)
---------	----	-----	-----------------------	----------------	---------	--------	-----	-----------	-----	------------

1(Th)	2(Th)	3(Th)	4(Th)	5(Th/Pr)	6(Th)	7(Th/Pr)	8(Th/Pr)	TOTAL	dCR	RESULT	dCR	GRADE
UA/CA/UA:TOT	UA/CA/UA:TOT	UA/CA/UA:TOT	UA/CA/UA:TOT	UA/CA/UA:TOT	UA/CA/UA:TOT	UA/CA/UA:TOT	UA/CA/UA:TOT	650	dGPV	RESULT	dGPV	GRADE
CR G GP GPV	CR G GP GPV	CR G GP GPV	CR G GP GPV	CR G GP GPV	CR G GP GPV	CR G GP GPV	CR G GP GPV	260	SGPA	CGPA	(10)	(10)
SUB	SUB	SUB	SUB	SUB	SUB	SUB	SUB		(10)	(10)		

5474803	1	2020033700013224	MATERE PRITI DNYANESHWAR	SARSWATI	044 1	F	M					
80:20/40	80:20/40	60:15:25/40	80:20/40	80:20/40	100/40	50/20						
008 018	- 019 018	- 020 015 024	020 018	- 028 020	-	-	- 095	-	- 041		26	
26 EC	37 EC	59 EUC	38 EC	48 EUC	95 EUC	41 EUC		344	106	FAIL		
4 F 0 0	4 F 0 0	4 B+ 7 28	4 F 0 0	4 C 5 20	4 O 10 40	2 A+ 9 18			4.08			
BA36A1	BA36A2-1	BA36B-6	BA36B-2	BA36B-12	PRO	GRMII						
Exemption :1C,2C,3,4C,5,6,7												
(I- W20/3301615 8.55 / 22.0 GPV = 188.00) (II- S21/3707350 7.36 / 22.0 GPV = 162.00) (III- W21/4399125 8.00 / 20.0 GPV = 160.00)												
(IV-) (V-)												

5474804	2	2020033700013226	MESHAM MINAKSHI LOCHAN	VIMAL	044 1	M	M					
80:20/40	80:20/40	80:20/40	80:20/40	80:20/40	100/40	50/20						
012 018	- 022 018	- 041 020	- 014 018	- 032 020	-	-	- 095	-	- 043		26	
30 EC	40 EUC	61 EUC	32 EC	52 EUC	95 EUC	43 EUC		353	126	FAIL		
4 F 0 0	4 P 4 16	4 B+ 7 28	4 F 0 0	4 B 6 24	4 O 10 40	2 A+ 9 18			4.85			
BA36A1	BA36A2-1	BA36B-7	BA36B-2	BA36B-12	PRO	GRMII						
Exemption :1C,2,3,4C,5,6,7												
(I- W20/3301616 8.36 / 22.0 GPV = 184.00) (II- S21/3707352 7.00 / 22.0 GPV = 154.00) (III- W21/4399076 7.80 / 20.0 GPV = 156.00)												
(IV- S22/4764231 8.40 / 20.0 GPV = 168.00) (V- W22/5124287 5.18 / 22.0 GPV = 114.00)												

5474805	3	2020033700013227	MESHAM PALLAVI RAJENDRA	VARSHA	044 1	F	M					
80:20/40	80:20/40	80:20/40	80:20/40	80:20/40	100/40	50/20						
010 018	- 025 018	- 052 020	- 011 018	- 031 020	-	-	- 095	-	- 041		26	
28 EC	43 EUC	72 EUC	29 EC	51 EUC	95 EUC	41 EUC		359	134	FAIL		
4 F 0 0	4 C 5 20	4 A 8 32	4 F 0 0	4 B 6 24	4 O 10 40	2 A+ 9 18			5.15			
BA36A1	BA36A2-1	BA36B-5	BA36B-2	BA36B-12	PRO	GRMII						
Exemption :1C,2,3,4C,5,6,7												
(I- W20/3301617 7.82 / 22.0 GPV = 172.00) (II- S21/3707353 8.64 / 22.0 GPV = 190.00) (III- W21/4399077 8.80 / 20.0 GPV = 176.00)												
(IV- S22/4764217 8.00 / 20.0 GPV = 160.00) (V- W22/5124288 6.09 / 22.0 GPV = 134.00)												

5474806	4	2020033700013229	MESHAM PRERANA YASHWANT	MANGALA	044 1	F	M					
80:20/40	80:20/40	80:20/40	80:20/40	80:20/40	100/40	50/20						
026 018	- 024 018	- 043 020	- 015 018	- 026 019	-	-	- 095	-	- 043		26	
44	42	63	33*7	45	95	43		372*	158	PASS		
4 P 4 16	4 C 5 20	4 B+ 7 28	4 P 4 16	4 C 5 20	4 O 10 40	2 A+ 9 18			6.08	BY GRACE		7.27
BA36A1	BA36A2-1	BA36B-5	BA36B-2	BA36B-10	PRO	GRMII						
Exemption :1C,2,3,4C,5,6,7												
(I- W20/3301618 8.00 / 22.0 GPV = 176.00) (II- S21/3707354 7.18 / 22.0 GPV = 158.00) (III- W21/4399078 8.20 / 20.0 GPV = 164.00)												
(IV- S22/4764218 8.00 / 20.0 GPV = 160.00) (V- W22/5124289 6.55 / 22.0 GPV = 144.00)												

--BA36A1 - COMPULSORY ENGLISH BA36A2-1 - MARATHI BA36A2-2 - HINDI BA36A2-3 - PALI BA36B-14 - COMMUNICATIVE ENGLISH BA36B-16 - DR. AMBEDKAR THOUGHT: EDU. THGHT (B)
 BA36B-16 - DR. AMBEDKAR THOUGHT: RESEA METHDLGY (B) BA36B-7 - ECONOMICS BA36B-1 - ENGLISH LITERTURE BA36B-17 - FUNDAMENTALS OF FASHION DESIGN BA36B-6 - GEOGRAPHY: INDIA-A
 GEOGRAPHICAL ANALYSIS
 BA36B-6 - GEOGRAPHY: CULTURAL GEOGRAPHY BA36B-6 - GEOGRAPHY: GEOGRAPHY OF HEALTH BA36B-3 - HINDI LITERATURE BA36B-5 - HISTORY BA36B-9 - HOME ECONOMICS: CHILD DEVELOPMENT
 BA36B-8 - INDIAN MUSIC BA36B-2 - MARATHI LITERATURE BA36B-13 - NCC MILT SCIENCE: DEFENCE & STRAGC STU-II BA36B-13 - NCC MILT SCIENCE: INDIAS NATIONAL SECURITY-II
 BA36B-13 - NCC MILT SCIENCE: DISASTER MANAGEMENT-II BA36B-4 - PALI & PRAKRIT LITERATURE BA36B-18 - PHILOSOPHY BA36B-12 - POLITICAL SCIENCE: WESTERN POLITICAL THOUGHT
 BA36B-12 - POLITICAL SCIENCE: DIPLOMACY BA36B-12 - POLITICAL SCIENCE: INDIAS FOREIGN POLICY BA36B-11 - PSYCHOLOGY BA36B-19 - PUB ADMINSTRN: PROC MANAGT PERSNL & FINCL ADMIN
 BA36B-19 - PUB ADMINSTRN: RECENT TRENDS IN PUB ADMNS BA36B-19 - PUB ADMINSTRN: ISSUES IN INDIAN ADMNSTRN BA36B-10 - SOCIOLOGY BA36B-15 - SUPPLEMENTRY ENGLISH
 PRO - PROJECT GRMII - GENERAL RESERH METHGLY-II * EUC-Full Exemption, EU-Exempted in Univ. Assessment, EC-Exempted in College Assessment, GR=Grade, RR=Refusal, PXM-Previous
 Exemption

CR-Credit, GP-Grade Point, GPV-Grade Point Value (Credit X Grade Point), CR-Sum of Credits, Gpv-Sum of Credits X Grade Points, SGPA-Sem. Grade Point Average

ROLLNO.	LN	PRN	NAME-OF-THE-CANDIDATE				MOTHERS'S NAME	CEN CAT	GENDER	MED	INCENTIVE	E/S	(W/H-TYPE)			
---------	----	-----	-----------------------	--	--	--	----------------	---------	--------	-----	-----------	-----	------------	--	--	--

5474811	1	2020033700011258	MOHURLE SUJAL PURUSHOTTAM				POOJA	044 1	M	M											
80:20/40	80:20/40	60:15:25/40	80:20/40	80:20/40	80:20/40	100/40	50/20														
012 018 -	028 018 -	013 015 022	015 018 -	015 020 -	- - -	095 - -	041														
30 EC	46 EUC	50 EC	33 EC	35 EC	95 EUC	41 EUC															
4 F 0 0	4 C 5 20	4 F 0 0	4 F 0 0	4 F 0 0	4 O 10 40	2 A+ 9 18															
BA36A1	BA36A2-1	BA36B-6	BA36B-2	BA36B-12	PRO	GRMII															
Exemption :1C,2,3C,4C,5C,6,7																					
(I- W20/3301626 8.36 / 22.0 GPV = 184.00) (II- S21/3707362 7.55 / 22.0 GPV = 166.00) (III- W21/4399084 8.60 / 20.0 GPV = 172.00)																					
(IV- S22/4764096 6.80 / 20.0 GPV = 136.00) (V- S23/5465557 6.00 / 22.0 GPV = 132.00)																					

5474812	2	2020033700013237	MOHURLE VISHAL KAILASH				UTTARABAI	044 1	M	M											
80:20/40	80:20/40	60:15:25/40	80:20/40	80:20/40	80:20/40	100/40	50/20														
020 019 -	023 018 -	017 015 025	018 018 -	021 019 -	- - -	095 - -	044														
39 EC	41 EUC	57 EUC	36 EC	40 EUC	95 EUC	44 EUC															
4 F 0 0	4 C 5 20	4 B+ 7 28	4 F 0 0	4 P 4 16	4 O 10 40	2 A+ 9 18															
BA36A1	BA36A2-1	BA36B-6	BA36B-2	BA36B-10	PRO	GRMII															
Exemption :1C,2,3,4C,5,6,7																					
(I- W20/3301627 8.55 / 22.0 GPV = 188.00) (II- S21/3707363 8.55 / 22.0 GPV = 188.00) (III- W21/4399085 8.60 / 20.0 GPV = 172.00)																					
(IV- S22/4764182 7.20 / 20.0 GPV = 144.00) (V- W22/5124299 5.91 / 22.0 GPV = 130.00)																					

5474813	3	2020033700013239	MOTGHARE ASHUKA DEWRAO				SUNITA	044 1	F	M	(GS=15)	AB=8									
80:20/40	80:20/40	60:15:25/40	80:20/40	80:20/40	80:20/40	100/40	50/20														
019 019 -	030 018 -	012 015 025	022 018 -	027 020 -	- - -	095 - -	045														
38*2	48	52*3	40	95	45	370*	166														
4 P 4 16	4 C 5 20	4 B+ 7 28	4 P 4 16	4 C 5 20	4 O 10 40	2 A+ 9 18															
BA36A1	BA36A2-1	BA36B-6	BA36B-2	BA36B-10	PRO	GRMII															
Exemption :1C,2,3,4C,5,6,7																					
(I- W20/3301629 8.91 / 22.0 GPV = 196.00) (II- S21/3707365 7.73 / 22.0 GPV = 170.00) (III- W21/4399087 8.80 / 20.0 GPV = 176.00)																					
(IV- S22/4764184 7.75 / 20.0 GPV = 155.00) (V- W22/5124302 6.27 / 22.0 GPV = 138.00)																					

5474814	4	2020033700013243	NAITAM ABHISHEK HARIDAS				PREMILA	044 1	M	M											
80:20/40	80:20/40	80:20/40	40:20:40/40	80:20/40	80:20/40	100/40	50/20														
018 018 -	035 019 -	040 020 -	017 019 037	035 019 -	- - -	095 - -	044														
36*4	54	60	73	54	95	44	420*	182													
4 P 4 16	4 B 6 24	4 B+ 7 28	4 A 8 32	4 B 6 24	4 O 10 40	2 A+ 9 18															
BA36A1	BA36A2-1	BA36B-7	BA36B-8	BA36B-10	PRO	GRMII															
Exemption :1C,2,3,4C,5,6,7																					
(I- W20/3301631 8.09 / 22.0 GPV = 178.00) (II- S21/3707367 7.27 / 22.0 GPV = 160.00) (III- W21/4399094 8.20 / 20.0 GPV = 164.00)																					
(IV- S22/4764074 8.00 / 20.0 GPV = 160.00) (V- W22/5124309 6.91 / 22.0 GPV = 152.00)																					

--BA36A1 - COMPULSORY ENGLISH BA36A2-1 - MARATHI BA36A2-2 - HINDI BA36A2-3 - PALI BA36B-14 - COMMUNICATIVE ENGLISH BA36B-16 - DR. AMBEDKAR THOUGHT: EDU. THGHT (B)
 BA36B-16 - DR. AMBEDKAR THOUGHT: RESEA METHDLGY (B) BA36B-7 - ECONOMICS BA36B-1 - ENGLISH LITERTURE BA36B-17 - FUNDAMENTALS OF FASHION DESIGN BA36B-6 - GEOGRAPHY: INDIA-A
 GEOGRAPHICAL ANALYSIS
 BA36B-6 - GEOGRAPHY: CULTURAL GEOGRAPHY BA36B-6 - GEOGRAPHY: GEOGRAPHY OF HEALTH BA36B-3 - HINDI LITERATURE BA36B-5 - HISTORY BA36B-9 - HOME ECONOMICS: CHILD DEVELOPMENT
 BA36B-8 - INDIAN MUSIC BA36B-2 - MARATHI LITERATURE BA36B-13 - NCC MILT SCIENCE: DEFENCE & STRAGC STU-II BA36B-13 - NCC MILT SCIENCE: INDIAS NATIONAL SECURITY-II
 BA36B-13 - NCC MILT SCIENCE: DISASTER MANAGEMENT-II BA36B-4 - PALI & PRAKRIT LITERATURE BA36B-18 - PHILOSOPHY BA36B-12 - POLITICAL SCIENCE: WESTERN POLITICAL THOUGHT
 BA36B-12 - POLITICAL SCIENCE: DIPLOMACY BA36B-12 - POLITICAL SCIENCE: INDIAS FOREIGN POLICY BA36B-11 - PSYCHOLOGY BA36B-19 - PUB ADMINSTRN: PROC MANAGT PERSNL & FINCL ADMIN
 BA36B-19 - PUB ADMINSTRN: RECENT TRENDS IN PUB ADMNS BA36B-19 - PUB ADMINSTRN: ISSUES IN INDIAN ADMNSTRN BA36B-10 - SOCIOLOGY BA36B-15 - SUPPLEMENTRY ENGLISH
 PRO - PROJECT GRMII - GENERAL RESERH METHGLY-II * EUC-Full Exemption, EU-Exempted in Univ. Assessment, EC-Exempted in College Assessment, GR=Grade, RR-Refusal, PXM-Previous
 Exemption

CR-Credit, GP-Grade Point, GPV-Grade Point Value (Credit X Grade Point), CR-Sum of Credits, Gpv-Sum of Credits X Grade Points, SGPA-Sem. Grade Point Average

ROLLNO.	LN	PRN	NAME-OF-THE-CANDIDATE	MOTHERS'S NAME	CEN CAT	GENDER	MED	INCENTIVE	E/S	(W/H-TYPE)
---------	----	-----	-----------------------	----------------	---------	--------	-----	-----------	-----	------------

1(Th)	2(Th)	3(Th)	4(Th)	5(Th/Pr)	6(Th)	7(Th/Pr)	8(Th/Pr)	TOTAL	dCR	RESULT	dCR	GRADE
UA/CA/UA:TOT	UA/CA/UA:TOT	UA/CA/UA:TOT	UA/CA/UA:TOT	UA/CA/UA:TOT	UA/CA/UA:TOT	UA/CA/UA:TOT	UA/CA/UA:TOT	650	dGPV	RESULT	dGPV	GRADE
CR G GP GPV	CR G GP GPV	CR G GP GPV	CR G GP GPV	CR G GP GPV	CR G GP GPV	CR G GP GPV	CR G GP GPV	260	SGPA	CGPA	(10)	(10)
SUB	SUB	SUB	SUB	SUB	SUB	SUB	SUB		(10)	(10)		

5474815	1	2019033700003415	NAITAM ACHAL UMAJI	KAVITA	044	1	F	M					
80:20/40	80:20/40	80:20/40	40:20:40/40	80:20/40	100/40	50/20							
021 018	- 037 018	- 049 020	- 020 015 021	047 019	-	-	- 095	-	- 041		26	132	FIRST DIVISION
39*1	55	69	56	66	95	41		422*	186	PASS	992	WITH DISTINCTION	
4 P 4 16	4 B+ 7 28	4 B+ 7 28	4 B+ 7 28	4 B+ 7 28	4 O 10 40	2 A+ 9 18		7.15	BY GRACE	7.52			
BA36A1	BA36A2-1	BA36B-7	BA36B-8	BA36B-10	PRO	GRMII							

(I- S21/3700230 6.91 / 22.0 GPV = 152.00) (II- S21/3707368 7.45 / 22.0 GPV = 164.00) (III- W21/4399093 9.00 / 20.0 GPV = 180.00)
 (IV- S22/4764060 8.00 / 20.0 GPV = 160.00) (V- W22/5124310 6.82 / 22.0 GPV = 150.00)

5474816	2	2020033700013244	NAITAM KHUSHBU VAIKUNTH	VAISHALI	044	1	F	M					
80:20/40	80:20/40	80:20/40	80:20/40	80:20/40	100/40	50/20							
024 018	- 013 018	- 032 020	- 022 019	- 027 019	-	-	- 095	-	- 041		26		---
42 EUC	31 EC	52 EUC	41 EUC	46 EUC	95 EUC	41 EUC		348	134	FAIL	---	---	
4 P 4 16	4 F 0 0	4 B 6 24	4 P 4 16	4 C 5 20	4 O 10 40	2 A+ 9 18		5.15			---	---	
BA36A1	BA36A2-1	BA36B-5	BA36B-2	BA36B-10	PRO	GRMII							

Exemption :1,2C,3,4,5,6,7

(I- W20/3301632 8.45 / 22.0 GPV = 186.00) (II- S21/3707369 7.73 / 22.0 GPV = 170.00) (III- W21/4399089 8.40 / 20.0 GPV = 168.00)
 (IV- S22/4764075 6.60 / 20.0 GPV = 132.00) (V-)

5474817	3	2020033700013245	NAITAM RUPALI SUDHAKAR	SANGITA	044	1	F	M	(NSS=3)	CD=4			
80:20/40	80:20/40	60:15:25/40	80:20/40	80:20/40	100/40	50/20							
018 018	- 032 018	- 030 014 025	022 018	- 017 019	-	-	- 095	-	- 045		26		---
36 EC	50 EUC	69 EUC	40 EUC	36 EC	95 EUC	45 EUC		371	130	FAIL	---	---	
4 F 0 0	4 B 6 24	4 B+ 7 28	4 P 4 16	4 F 0 0	4 O 10 40	2 A+ 9 18		5.00			---	---	
BA36A1	BA36A2-1	BA36B-6	BA36B-2	BA36B-10	PRO	GRMII							

Exemption :1C,2,3,4,5C,6,7

(I- W20/3301633 8.09 / 22.0 GPV = 178.00) (II- S21/3707370 7.18 / 22.0 GPV = 158.00) (III- W21/4399090 8.40 / 20.0 GPV = 168.00)
 (IV- S22/4764076 6.60 / 20.0 GPV = 132.00) (V- W22/5124313 6.27 / 22.0 GPV = 138.00)

5474818	4	2020033700013246	NAITAM SHUBHAM SUDHAKAR	SANGITA	044	1	M	M					
80:20/40	80:20/40	80:20/40	80:20/40	80:20/40	100/40	50/20							
021 018	- 030 018	- 050 020	- 030 018	- 034 020	-	-	- 095	-	- 041		26	132	FIRST DIVISION
39*1	48	70	48	54	95	41		396*	166	PASS	954		
4 P 4 16	4 C 5 20	4 B+ 7 28	4 C 5 20	4 B 6 24	4 O 10 40	2 A+ 9 18		6.38	BY GRACE	7.23			
BA36A1	BA36A2-1	BA36B-7	BA36B-2	BA36B-12	PRO	GRMII							

(I- W20/3301634 8.36 / 22.0 GPV = 184.00) (II- S21/3707371 7.73 / 22.0 GPV = 170.00) (III- W21/4399091 8.20 / 20.0 GPV = 164.00)
 (IV- S22/4764077 7.00 / 20.0 GPV = 140.00) (V- S23/5465559 5.91 / 22.0 GPV = 130.00)

--BA36A1 - COMPULSORY ENGLISH BA36A2-1 - MARATHI BA36A2-2 - HINDI BA36A2-3 - PALI BA36B-14 - COMMUNICATIVE ENGLISH BA36B-16 - DR. AMBEDKAR THOUGHT: EDU. THGHT (B)
 BA36B-16 - DR. AMBEDKAR THOUGHT: RESEA METHDLGY (B) BA36B-7 - ECONOMICS BA36B-1 - ENGLISH LITERTURE BA36B-17 - FUNDAMENTALS OF FASHION DESIGN BA36B-6 - GEOGRAPHY: INDIA-A
 GEOGRAPHICAL ANALYSIS

BA36B-6 - GEOGRAPHY: CULTURAL GEOGRAPHY BA36B-6 - GEOGRAPHY: GEOGRAPHY OF HEALTH BA36B-3 - HINDI LITERATURE BA36B-5 - HISTORY BA36B-9 - HOME ECONOMICS: CHILD DEVELOPMENT
 BA36B-8 - INDIAN MUSIC BA36B-2 - MARATHI LITERATURE BA36B-13 - NCC MILT SCIENCE: DEFENCE & STRAGC STU-II BA36B-13 - NCC MILT SCIENCE: INDIAS NATIONAL SECURITY-II
 BA36B-13 - NCC MILT SCIENCE: DISASTER MANAGEMENT-II BA36B-4 - PALI & PRAKRIT LITERATURE BA36B-18 - PHILOSOPHY BA36B-12 - POLITICAL SCIENCE: WESTERN POLITICAL THOUGHT
 BA36B-12 - POLITICAL SCIENCE: DIPLOMACY BA36B-12 - POLITICAL SCIENCE: INDIAS FOREIGN POLICY BA36B-11 - PSYCHOLOGY BA36B-19 - PUB ADMINSTRN: PROC MANAGT PERSNL & FINCL ADMIN
 BA36B-19 - PUB ADMINSTRN: RECENT TRENDS IN PUB ADMNS BA36B-19 - PUB ADMINSTRN: ISSUES IN INDIAN ADMNSTRN BA36B-10 - SOCIOLOGY BA36B-15 - SUPPLEMENTRY ENGLISH
 PRO - PROJECT GRMII - GENERAL RESERH METHGLY-II * EUC-Full Exemption, EU-Exempted in Univ. Assessment, EC-Exempted in College Assessment, GR=Grade, RR-Refusal, PXM-Previous
 Exemption

CR-Credit, GP-Grade Point, GPV-Grade Point Value (Credit X Grade Point), CR-Sum of Credits, Gpv-Sum of Credits X Grade Points, SGPA-Sem. Grade Point Average

CR-Credit, GP-Grade Point, GPV-Grade Point Value (Credit X Grade Point), CR-Sum of Credits, Gpv-Sum of Credits X Grade Points, SGPA-Sem. Grade Point Average

CR-Credit, GP-Grade Point, GPV-Grade Point Value (Credit X Grade Point), CR-Sum of Credits, Gpv-Sum of Credits X Grade Points, SGPA-Sem. Grade Point Average

ROLLNO.	LN	PRN	NAME-OF-THE-CANDIDATE				MOTHERS'S NAME	CEN	CAT	GENDER	MED	INCENTIVE	E/S	(W/H-TYPE)			
---------	----	-----	-----------------------	--	--	--	----------------	-----	-----	--------	-----	-----------	-----	------------	--	--	--

1(Th)	2(Th)	3(Th)	4(Th)	5(Th/Pr)	6(Th)	7(Th/Pr)	8(Th/Pr)	TOTAL	dCR	RESULT	dCR	GRADE
UA/CA/UA:TOT	UA/CA/UA:TOT	UA/CA/UA:TOT	UA/CA/UA:TOT	UA/CA/UA:TOT	UA/CA/UA:TOT	UA/CA/UA:TOT	UA/CA/UA:TOT	650	dGPV	RESULT	dGPV	GRADE
CR G GP GPV	CR G GP GPV	CR G GP GPV	CR G GP GPV	CR G GP GPV	CR G GP GPV	CR G GP GPV	CR G GP GPV	260	SGPA	CGPA	(10)	(10)
SUB	SUB	SUB	SUB	SUB	SUB	SUB	SUB					

(I- W20/3301645 8.55 / 22.0 GPV = 188.00) (II- S21/3707383 8.55 / 22.0 GPV = 188.00) (III- W21/4399104 8.60 / 20.0 GPV = 172.00)
 (IV- S22/4764131 7.60 / 20.0 GPV = 152.00) (V- W22/5124324 6.09 / 22.0 GPV = 134.00)

5474828	2	2020033700013261	NAWGHARE SAURABH HEMANT				SANGITA	044	1	M	M						
80:20/40	80:20/40	80:20/40	60:15:25/40	80:20/40	100/40	50/20											
037 018	- 038 018	- 037 018	- 026 013 023	029 019	- 095	- 043											
55	56	55	62	48	95	43											
4 B+ 7 28	4 B+ 7 28	4 B+ 7 28	4 B+ 7 28	4 C 5 20	4 O 10 40	2 A+ 9 18											
BA36A1	BA36A2-1	BA36B-1	BA36B-6	BA36B-10	PRO	GRMII											

(I- W20/3301646 8.18 / 22.0 GPV = 180.00) (II- S21/3707384 8.00 / 22.0 GPV = 176.00) (III- W21/4399105 8.60 / 20.0 GPV = 172.00)
 (IV- S22/4764132 8.00 / 20.0 GPV = 160.00) (V- W22/5124328 6.55 / 22.0 GPV = 144.00)

5474829	3	2020033700013263	NEWARE DIVYA NILKANTH				GITA	044	1	F	M						
80:20/40	80:20/40	80:20/40	80:20/40	80:20/40	100/40	50/20											
009 018	- 036 018	- 044 020	- 000 018	- 018 019	- 095	- 041											
27 EC	54 EUC	64 EUC	18 EC	37 EC	95 EUC	41 EUC											
4 F 0 0	4 B 6 24	4 B+ 7 28	4 F 0 0	4 F 0 0	4 O 10 40	2 A+ 9 18											
BA36A1	BA36A2-1	BA36B-5	BA36B-2	BA36B-10	PRO	GRMII											

Exemption :1C,2,3,4C,5C,6,7
 (I- W20/3301648 8.18 / 22.0 GPV = 180.00) (II- S21/3707386 7.91 / 22.0 GPV = 174.00) (III- W21/4399107 8.40 / 20.0 GPV = 168.00)
 (IV- S22/4764133 7.00 / 20.0 GPV = 140.00) (V- S23/5465564 4.91 / 22.0 GPV = 108.00)

5474830	4	2020033700013264	NIKODE PRAJAKTA PRAKASH				PUSHPA	044	1	F	M	(NSS=3)	CD=4				
80:20/40	80:20/40	80:20/40	60:15:25/40	80:20/40	100/40	50/20											
024 020	- 034 020	- 016 020	- 0AB 015 025	016 020	- 095	- 041											
44 EUC	54 EUC	36 EC	40 ECP	36 EC	95 EUC	41 EUC											
4 P 4 16	4 B 6 24	4 F 0 0	4 F 0 0	4 F 0 0	4 O 10 40	2 A+ 9 18											
BA36A1	BA36A2-1	BA36B-1	BA36B-6	BA36B-12	PRO	GRMII											

Exemption :1,2,3C,4C,5C,6,7
 (I- W20/3301649 8.27 / 22.0 GPV = 182.00) (II- S21/3707387 7.73 / 22.0 GPV = 170.00) (III- W21/4399108 8.80 / 20.0 GPV = 176.00)
 (IV- S22/4764134 8.00 / 20.0 GPV = 160.00) (V- S23/5465565 6.55 / 22.0 GPV = 144.00)

--BA36A1 - COMPULSORY ENGLISH BA36A2-1 - MARATHI BA36A2-2 - HINDI BA36A2-3 - PALI BA36B-14 - COMMUNICATIVE ENGLISH BA36B-16 - DR. AMBEDKAR THOUGHT: EDU. THGHT (B)
 BA36B-16 - DR. AMBEDKAR THOUGHT: RESEA METHDLGY (B) BA36B-7 - ECONOMICS BA36B-1 - ENGLISH LITERTURE BA36B-17 - FUNDAMENTALS OF FASHION DESIGN BA36B-6 - GEOGRAPHY: INDIA-A
 GEOGRAPHICAL ANALYSIS
 BA36B-6 - GEOGRAPHY: CULTURAL GEOGRAPHY BA36B-6 - GEOGRAPHY: GEOGRAPHY OF HEALTH BA36B-3 - HINDI LITERATURE BA36B-5 - HISTORY BA36B-9 - HOME ECONOMICS: CHILD DEVELOPMENT
 BA36B-8 - INDIAN MUSIC BA36B-2 - MARATHI LITERATURE BA36B-13 - NCC MILT SCIENCE: DEFENCE & STRAGC STU-II BA36B-13 - NCC MILT SCIENCE: INDIAS NATIONAL SECURITY-II
 BA36B-13 - NCC MILT SCIENCE: DISASTER MANAGEMENT-II BA36B-4 - PALI & PRAKRIT LITERATURE BA36B-18 - PHILOSOPHY BA36B-12 - POLITICAL SCIENCE: WESTERN POLITICAL THOUGHT
 BA36B-12 - POLITICAL SCIENCE: DIPLOMACY BA36B-12 - POLITICAL SCIENCE: INDIAS FOREIGN POLICY BA36B-11 - PSYCHOLOGY BA36B-19 - PUB ADMINSTRN: PROC MANAGT PERSNL & FINCL ADMIN
 BA36B-19 - PUB ADMINSTRN: RECENT TRENDS IN PUB ADMNS BA36B-19 - PUB ADMINSTRN: ISSUES IN INDIAN ADMNSTRN BA36B-10 - SOCIOLOGY BA36B-15 - SUPPLEMENTRY ENGLISH
 PRO - PROJECT GRMII - GENERAL RESERH METHGLY-II * EUC-Full Exemption, EU-Exempted in Univ. Assessment, EC-Exempted in College Assessment, GR=Grade, RR-Refusal, PXM-Previous
 Exemption

CR-Credit, GP-Grade Point, GPV-Grade Point Value (Credit X Grade Point), CR-Sum of Credits, Gpv-Sum of Credits X Grade Points, SGPA-Sem. Grade Point Average

CR-Credit, GP-Grade Point, GPV-Grade Point Value (Credit X Grade Point), CR-Sum of Credits, Gpv-Sum of Credits X Grade Points, SGPA-Sem. Grade Point Average

ROLLNO.	LN	PRN	NAME-OF-THE-CANDIDATE				MOTHERS'S NAME	CEN	CAT	GENDER	MED	INCENTIVE	E/S	(W/H-TYPE)			
---------	----	-----	-----------------------	--	--	--	----------------	-----	-----	--------	-----	-----------	-----	------------	--	--	--

1(Th)	2(Th)	3(Th)	4(Th)	5(Th/Pr)	6(Th)	7(Th/Pr)	8(Th/Pr)	TOTAL	dCR	RESULT	dCR	GRADE	
UA/CA/UA:TOT	UA/CA/UA:TOT	UA/CA/UA:TOT	UA/CA/UA:TOT	UA/CA/UA:TOT	UA/CA/UA:TOT	UA/CA/UA:TOT	UA/CA/UA:TOT	650	dGPV	RESULT	dGPV	GRADE	
CR G GP GPV	CR G GP GPV	CR G GP GPV	CR G GP GPV	CR G GP GPV	CR G GP GPV	CR G GP GPV	CR G GP GPV	260	SGPA	CGPA	(10)	(10)	
SUB	SUB	SUB	SUB	SUB	SUB	SUB	SUB						
5474835	1	2020033700013273	PARSA DIVYA HARIDAS	ASHA	044	1	F	M					
80:20/40	80:20/40	80:20/40	80:20/40	80:20/40	100/40	50/20							
002 018 -	012 018 -	031 017 -	011 019 -	006 019 -	- - -	095 - - 039	26				--	--	
20 EC	30 EC	48 EUC	30 EC	25 EC	95 EUC	39 EUC	287 76	FAIL			--		
4 F 0 0	4 F 0 0	4 C 5 20	4 F 0 0	4 F 0 0	4 O 10 40	2 A 8 16	2.92				--		
BA36A1	BA36A2-1	BA36B-5	BA36B-2	BA36B-10	PRO	GRMII							
Exemption :1C,2C,3,4C,5C,6,7													
(I- W20/3301658 5.18 / 22.0 GPV = 114.00) (II- W21/4393011 6.73 / 22.0 GPV = 148.00) (III- W21/4399115 8.00 / 20.0 GPV = 160.00)													
(IV- S22/4764128 5.60 / 20.0 GPV = 112.00) (V-)													

5474836	2	2020033700013274	PATHAR NIKHIL TULSHIDAS	REKHA	044	1	M	M					
80:20/40	80:20/40	60:15:25/40	80:20/40	80:20/40	100/40	50/20							
034 018 -	032 018 -	040 015 025 021 018 -	038 019 -	- - -	095 - - 044	26					132	FIRST DIVISION	
52	50	80	39*1	57	95	44	418* 182	PASS			980		
4 B 6 24	4 B 6 24	4 A 8 32	4 P 4 16	4 B+ 7 28	4 O 10 40	2 A+ 9 18	7.00	BY GRACE			7.42		
BA36A1	BA36A2-1	BA36B-6	BA36B-2	BA36B-10	PRO	GRMII							
Exemption :1C,2C,3,4C,5C,6,7													
(I- W20/3301659 8.18 / 22.0 GPV = 180.00) (II- S21/3707396 7.09 / 22.0 GPV = 156.00) (III- W21/4399116 7.60 / 20.0 GPV = 152.00)													
(IV- S22/4764099 7.60 / 20.0 GPV = 152.00) (V- W22/5124340 7.18 / 22.0 GPV = 158.00)													

5474837	3	2020033700021277	PATHAR SNEHAL PRAKASH	RADHIKA	044	1	M	M					
80:20/40	80:20/40	60:15:25/40	60:15:25/40	80:20/40	100/40	50/20							
000 018 -	033 018 -	023 014 023 039 013 020 022 019 -	- - -	095 - - 032	26						--	--	
18 EC	51 EUC	60 EUC	72 EUC	41 EUC	95 EUC	32 EUC	369 154	FAIL			--		
4 F 0 0	4 B 6 24	4 B+ 7 28	4 A 8 32	4 P 4 16	4 O 10 40	2 B+ 7 14	5.92				--		
BA36A1	BA36A2-1	BA36B-6	BA36B-9	BA36B-2	PRO	GRMII							
Exemption :1C,2,3,4,5,6,7													
(I- W20/3301660 7.45 / 22.0 GPV = 164.00) (II- S21/3707397 6.55 / 22.0 GPV = 144.00) (III- W21/4399117 7.00 / 20.0 GPV = 140.00)													
(IV- S22/4764142 6.00 / 20.0 GPV = 120.00) (V-)													

5474838	4	2020033700013276	PENDAM PRANAY THAMDEV	YOGITA	044	1	M	M					
80:20/40	80:20/40	80:20/40	80:20/40	80:20/40	100/40	50/20							
007 019 -	040 018 -	057 020 -	032 018 -	032 020 -	- - -	095 - - 042	26				--	--	
26 EC	58 EUC	77 EUC	50 EUC	52 EUC	95 EUC	42 EUC	400 162	FAIL			--		
4 F 0 0	4 B+ 7 28	4 A 8 32	4 C 5 20	4 B 6 24	4 O 10 40	2 A+ 9 18	6.23				--		
BA36A1	BA36A2-1	BA36B-7	BA36B-2	BA36B-10	PRO	GRMII							
Exemption :1C,2,3,4,5,6,7													
(III- W21/4399119 8.00 / 20.0 GPV = 160.00) (IV- S22/4764101 8.00 / 20.0 GPV = 160.00) (V-)													

--BA36A1 - COMPULSORY ENGLISH BA36A2-1 - MARATHI BA36A2-2 - HINDI BA36A2-3 - PALI BA36B-14 - COMMUNICATIVE ENGLISH BA36B-16 - DR. AMBEDKAR THOUGHT: EDU. THGHT (B)
 BA36B-16 - DR. AMBEDKAR THOUGHT: RESEA METHDLGY (B) BA36B-7 - ECONOMICS BA36B-1 - ENGLISH LITERTURE BA36B-17 - FUNDAMENTALS OF FASHION DESIGN BA36B-6 - GEOGRAPHY: INDIA-A
 GEOGRAPHICAL ANALYSIS
 BA36B-6 - GEOGRAPHY: CULTURAL GEOGRAPHY BA36B-6 - GEOGRAPHY: GEOGRAPHY OF HEALTH BA36B-3 - HINDI LITERATURE BA36B-5 - HISTORY BA36B-9 - HOME ECONOMICS: CHILD DEVELOPMENT
 BA36B-8 - INDIAN MUSIC BA36B-2 - MARATHI LITERATURE BA36B-13 - NCC MILT SCIENCE: DEFENCE & STRAGC STU-II BA36B-13 - NCC MILT SCIENCE: INDIAS NATIONAL SECURITY-II
 BA36B-13 - NCC MILT SCIENCE: DISASTER MANAGEMENT-II BA36B-4 - PALI & PRAKRIT LITERATURE BA36B-18 - PHILOSOPHY BA36B-12 - POLITICAL SCIENCE: WESTERN POLITICAL THOUGHT
 BA36B-12 - POLITICAL SCIENCE: DIPLOMACY BA36B-12 - POLITICAL SCIENCE: INDIAS FOREIGN POLICY BA36B-11 - PSYCHOLOGY BA36B-19 - PUB ADMINSTRN: PROC MANAGT PERSNL & FINCL ADMIN
 BA36B-19 - PUB ADMINSTRN: RECENT TRENDS IN PUB ADMNS BA36B-19 - PUB ADMINSTRN: ISSUES IN INDIAN ADMNSTRN BA36B-10 - SOCIOLOGY BA36B-15 - SUPPLEMENTRY ENGLISH
 PRO - PROJECT GRMII - GENERAL RESERH METHGLY-II * EUC-Full Exemption, EU-Exempted in Univ. Assessment, EC-Exempted in College Assessment, GR=Grade, RR=Refusal, PXM-Previous
 Exemption

CR-Credit, GP-Grade Point, GPV-Grade Point Value (Credit X Grade Point), CR-Sum of Credits, Gpv-Sum of Credits X Grade Points, SGPA-Sem. Grade Point Average

CR-Credit, GP-Grade Point, GPV-Grade Point Value (Credit X Grade Point), CR-Sum of Credits, Gpv-Sum of Credits X Grade Points, SGPA-Sem. Grade Point Average

ROLLNO.	LN	PRN	NAME-OF-THE-CANDIDATE				MOTHERS'S NAME	CEN CAT	GENDER	MED	INCENTIVE	E/S	(W/H-TYPE)			
---------	----	-----	-----------------------	--	--	--	----------------	---------	--------	-----	-----------	-----	------------	--	--	--

5474847	1	2019033700003446	RAUT KANHOPATTRA VITTHAL				RUKMEENA	044	1	F	M									
1(Th)		2(Th)		3(Th)		4(Th)		5(Th/Pr)		6(Th)		7(Th/Pr)		8(Th/Pr)		TOTAL	dCR	RESULT	dCR	GRADE
UA/CA/UA:TOT		UA/CA/UA:TOT		UA/CA/UA:TOT		UA/CA/UA:TOT		UA/CA/UA:TOT		UA/CA/UA:TOT		UA/CA/UA:TOT		UA/CA/UA:TOT		650	dGPV		dGPV	
CR G GP GPV		CR G GP GPV		CR G GP GPV		CR G GP GPV		CR G GP GPV		CR G GP GPV		CR G GP GPV		CR G GP GPV		260	SGPA		CGPA	
SUB		SUB		SUB		SUB		SUB		SUB		SUB		SUB			(10)		(10)	

5474848	2	2020033700013290	RAUT KHUSHBU NAKTU				LATABAI	044	1	F	M	(NSS=6)	CC=5								
80:20/40		80:20/40		80:20/40		60:15:25/40		80:20/40		100/40		50/20									
021 018 -		020 018 -		012 015 024 015 018 -		015 018 -		- - - 095 - - 040		26		329 56		FAIL							
39 EC		38 EC		51 EC		33 EC		33 EC		95 EUC		40 EUC		2.15							
4 F 0 0		4 F 0 0		4 F 0 0		4 F 0 0		4 O 10 40		2 A 8 16		2.15									
BA36A1		BA36A2-1		BA36B-6		BA36B-2		BA36B-12		PRO		GRMII									

Exemption :1C,2C,3C,4C,5C,6,7
 (I- W20/3301676 7.55 / 22.0 GPV = 166.00) (II- S21/3707414 7.55 / 22.0 GPV = 166.00) (III- W21/4399129 8.60 / 20.0 GPV = 172.00)
 (IV- S22/4764056 6.25 / 20.0 GPV = 125.00) (V-)

5474849	3	2020033700013291	RAUT NIRASHA HARIHAR				LATA	044	1	M	M										
80:20/40		80:20/40		80:20/40		60:15:25/40		80:20/40		100/40		50/20									
022 018 -		027 018 -		047 020 -		027 015 024 018 019 -		- - - 095 - - 041		26		404* 170		PASS					132	FIRST DIVISION	
50		45		67		66		95		41		6.27		7.43							
4 C 5 20		4 C 5 20		4 B+ 7 28		4 B+ 7 28		4 P 4 16		4 O 10 40		2 A+ 9 18		6.54		BY GRACE		7.52			
BA36A1		BA36A2-1		BA36B-5		BA36B-9		BA36B-2		PRO		GRMII									

(I- W20/3301678 8.00 / 22.0 GPV = 176.00) (II- S21/3707415 8.00 / 22.0 GPV = 176.00) (III- W21/4399132 8.80 / 20.0 GPV = 176.00)
 (IV- S22/4764167 7.80 / 20.0 GPV = 156.00) (V- S23/5465578 6.09 / 22.0 GPV = 134.00)

5474850	4	2020033700013293	RAUT SONITAI SANJAY				YAMINA	044	1	M	M										
80:20/40		80:20/40		60:15:25/40		80:20/40		80:20/40		100/40		50/20									
000 018 -		022 019 -		017 015 025 009 019 -		016 019 -		- - - 095 - - 043		26		317 106		FAIL							
18 EC		41 EUC		57 EUC		28 EC		35 EC		95 EUC		43 EUC		4.08							
4 F 0 0		4 C 5 20		4 B+ 7 28		4 F 0 0		4 F 0 0		4 O 10 40		2 A+ 9 18		4.08							
BA36A1		BA36A2-1		BA36B-6		BA36B-2		BA36B-10		PRO		GRMII									

Exemption :1C,2,3,4C,5C,6,7
 (I- W20/3301680 8.18 / 22.0 GPV = 180.00) (II- S21/3707418 7.45 / 22.0 GPV = 164.00) (III- W21/4399135 8.40 / 20.0 GPV = 168.00)
 (IV- S22/4764169 7.20 / 20.0 GPV = 144.00) (V- S23/5465579 5.73 / 22.0 GPV = 126.00)

--BA36A1 - COMPULSORY ENGLISH BA36A2-1 - MARATHI BA36A2-2 - HINDI BA36A2-3 - PALI BA36B-14 - COMMUNICATIVE ENGLISH BA36B-16 - DR. AMBEDKAR THOUGHT: EDU. THGHT (B)
 BA36B-16 - DR. AMBEDKAR THOUGHT: RESEA METHDLGY (B) BA36B-7 - ECONOMICS BA36B-1 - ENGLISH LITERTURE BA36B-17 - FUNDAMENTALS OF FASHION DESIGN BA36B-6 - GEOGRAPHY: INDIA-A
 GEOGRAPHICAL ANALYSIS
 BA36B-6 - GEOGRAPHY: CULTURAL GEOGRAPHY BA36B-6 - GEOGRAPHY: GEOGRAPHY OF HEALTH BA36B-3 - HINDI LITERATURE BA36B-5 - HISTORY BA36B-9 - HOME ECONOMICS: CHILD DEVELOPMENT
 BA36B-8 - INDIAN MUSIC BA36B-2 - MARATHI LITERATURE BA36B-13 - NCC MILT SCIENCE: DEFENCE & STRAGC STU-II BA36B-13 - NCC MILT SCIENCE: INDIAS NATIONAL SECURITY-II
 BA36B-13 - NCC MILT SCIENCE: DISASTER MANAGEMENT-II BA36B-4 - PALI & PRAKRIT LITERATURE BA36B-18 - PHILOSOPHY BA36B-12 - POLITICAL SCIENCE: WESTERN POLITICAL THOUGHT
 BA36B-12 - POLITICAL SCIENCE: DIPLOMACY BA36B-12 - POLITICAL SCIENCE: INDIAS FOREIGN POLICY BA36B-11 - PSYCHOLOGY BA36B-19 - PUB ADMINSTRN: PROC MANAGT PERSNL & FINCL ADMIN
 BA36B-19 - PUB ADMINSTRN: RECENT TRENDS IN PUB ADMNS BA36B-19 - PUB ADMINSTRN: ISSUES IN INDIAN ADMNSTRN BA36B-10 - SOCIOLOGY BA36B-15 - SUPPLEMENTRY ENGLISH
 PRO - PROJECT GRMII - GENERAL RESERH METHGLY-II * EUC-Full Exemption, EU-Exempted in Univ. Assessment, EC-Exempted in College Assessment, GR=Grade, RR=Refusal, PXM-Previous
 Exemption

CR-Credit, GP-Grade Point, GPV-Grade Point Value (Credit X Grade Point), CR-Sum of Credits, Gpv-Sum of Credits X Grade Points, SGPA-Sem. Grade Point Average

CR-Credit, GP-Grade Point, GPV-Grade Point Value (Credit X Grade Point), CR-Sum of Credits, Gpv-Sum of Credits X Grade Points, SGPA-Sem. Grade Point Average

CR-Credit, GP-Grade Point, GPV-Grade Point Value (Credit X Grade Point), CR-Sum of Credits, Gpv-Sum of Credits X Grade Points, SGPA-Sem. Grade Point Average

CR-Credit, GP-Grade Point, GPV-Grade Point Value (Credit X Grade Point), CR-Sum of Credits, Gpv-Sum of Credits X Grade Points, SGPA-Sem. Grade Point Average

ROLLNO.	LN	PRN	NAME-OF-THE-CANDIDATE	MOTHERS'S NAME	CEN CAT	GENDER	MED	INCENTIVE	E/S	(W/H-TYPE)
---------	----	-----	-----------------------	----------------	---------	--------	-----	-----------	-----	------------

1(Th)	2(Th)	3(Th)	4(Th)	5(Th/Pr)	6(Th)	7(Th/Pr)	8(Th/Pr)	TOTAL	dCR	RESULT	dCR	GRADE
UA/CA/UA:TOT	UA/CA/UA:TOT	UA/CA/UA:TOT	UA/CA/UA:TOT	UA/CA/UA:TOT	UA/CA/UA:TOT	UA/CA/UA:TOT	UA/CA/UA:TOT	650	dGPV	RESULT	dGPV	GRADE
CR G GP GPV	CR G GP GPV	CR G GP GPV	CR G GP GPV	CR G GP GPV	CR G GP GPV	CR G GP GPV	CR G GP GPV	260	SGPA	CGPA	(10)	
SUB	SUB	SUB	SUB	SUB	SUB	SUB	SUB		(10)	(10)		

5474863	1	2020033700013316	SONAWANI ASHISH ROHIDAS	DEVAKI	044	1	M	M				
80:20/40	80:20/40	80:20/40	80:20/40	80:20/40	100/40	50/20						
013 018	- 0AB 018	- 0AB 017	- 0AB 018	- 0AB 020	-	-	- 095	-	- 040		26	
31 EC	18 EC	17 EC	18 EC	20 EC	95 EUC	40 EUC		239	56	FAIL		--
4 F 0 0	4 F 0 0	4 F 0 0	4 F 0 0	4 F 0 0	4 O 10 40	2 A 8 16			2.15			--
BA36A1	BA36A2-1	BA36B-1	BA36B-5	BA36B-12	PRO	GRMII						

Exemption :1C,2C,3C,4C,5C,6,7

(III- W21/4399154 8.00 / 20.0 GPV = 160.00) (IV- S22/4764186 9.00 / 20.0 GPV = 180.00) (V- W22/5124381 6.09 / 22.0 GPV = 134.00)

5474864	2	2019033700005486	THAKARE ASHWINI KHUSHAL	UJJAWALATAI	044	1	F	M	(NSS=3)	CD=4		
80:20/40	80:20/40	80:20/40	80:20/40	80:20/40	100/40	50/20						
047 020	- 040 019	- 041 020	- 051 020	- 038 020	-	-	- 095	-	- 041		26	
67	59	61	71	58	95	41		452	206	PASS		132
4 B+ 7 28	4 B+ 7 28	4 B+ 7 28	4 A 8 32	4 B+ 7 28	4 O 10 40	2 A+ 9 18			7.92			1118
BA36A1	BA36A2-1	BA36B-1	BA36B-5	BA36B-12	PRO	GRMII						8.47

(I- W20/3301705 8.36 / 22.0 GPV = 184.00) (II- S21/3707441 8.64 / 22.0 GPV = 190.00) (III- W21/4399156 9.20 / 20.0 GPV = 184.00)
(IV- S22/4764151 9.20 / 20.0 GPV = 184.00) (V- W22/5124382 7.73 / 22.0 GPV = 170.00)

5474865	3	2020033700013318	THAKARE HITESH RAMESH	ASHWINI	044	1	M	M				
80:20/40	80:20/40	60:15:25/40	80:20/40	80:20/40	100/40	50/20						
026 020	- 019 019	- 027 015 025	015 020	- 030 020	-	-	- 095	-	- 042		26	
46 EUC	38 EC	67 EUC	35 EC	50 EUC	95 EUC	42 EUC		373	130	FAIL		--
4 C 5 20	4 F 0 0	4 B+ 7 28	4 F 0 0	4 B 6 24	4 O 10 40	2 A+ 9 18			5.00			--
BA36A1	BA36A2-1	BA36B-6	BA36B-2	BA36B-10	PRO	GRMII						

Exemption :1,2C,3,4C,5,6,7

(I- W20/3301706 8.36 / 22.0 GPV = 184.00) (II- S21/3707442 8.00 / 22.0 GPV = 176.00) (III- W21/4399157 8.60 / 20.0 GPV = 172.00)
(IV- S22/4764187 7.80 / 20.0 GPV = 156.00) (V- W22/5124387 6.36 / 22.0 GPV = 140.00)

5474866	4	2020033700013319	THAKARE LIKHITA HARIRAM	HEMLATA	044	1	F	M				
80:20/40	80:20/40	80:20/40	80:20/40	80:20/40	100/40	50/20						
013 018	- 019 018	- 036 017	- 000 018	- 013 019	-	-	- 095	-	- 042		26	
31 EC	37 EC	53 EUC	18 EC	32 EC	95 EUC	42 EUC		308	82	FAIL		--
4 F 0 0	4 F 0 0	4 B 6 24	4 F 0 0	4 F 0 0	4 O 10 40	2 A+ 9 18			3.15			--
BA36A1	BA36A2-1	BA36B-5	BA36B-2	BA36B-10	PRO	GRMII						

Exemption :1C,2C,3,4C,5C,6,7

(I- W20/3301707 6.73 / 22.0 GPV = 148.00) (II- W21/4393013 6.64 / 22.0 GPV = 146.00) (III- W21/4399158 7.20 / 20.0 GPV = 144.00)
(IV- S22/4764188 6.60 / 20.0 GPV = 132.00) (V-)

--BA36A1 - COMPULSORY ENGLISH BA36A2-1 - MARATHI BA36A2-2 - HINDI BA36A2-3 - PALI BA36B-14 - COMMUNICATIVE ENGLISH BA36B-16 - DR. AMBEDKAR THOUGHT: EDU. THGHT (B)
BA36B-16 - DR. AMBEDKAR THOUGHT: RESEA METHDLGY (B) BA36B-7 - ECONOMICS BA36B-1 - ENGLISH LITERTURE BA36B-17 - FUNDAMENTALS OF FASHION DESIGN BA36B-6 - GEOGRAPHY: INDIA-A
GEOGRAPHICAL ANALYSIS
BA36B-6 - GEOGRAPHY: CULTURAL GEOGRAPHY BA36B-6 - GEOGRAPHY: GEOGRAPHY OF HEALTH BA36B-3 - HINDI LITERATURE BA36B-5 - HISTORY BA36B-9 - HOME ECONOMICS: CHILD DEVELOPMENT
BA36B-8 - INDIAN MUSIC BA36B-2 - MARATHI LITERATURE BA36B-13 - NCC MILT SCIENCE: DEFENCE & STRAGC STU-II BA36B-13 - NCC MILT SCIENCE: INDIAS NATIONAL SECURITY-II
BA36B-13 - NCC MILT SCIENCE: DISASTER MANAGEMENT-II BA36B-4 - PALI & PRAKRIT LITERATURE BA36B-18 - PHILOSOPHY BA36B-12 - POLITICAL SCIENCE: WESTERN POLITICAL THOUGHT
BA36B-12 - POLITICAL SCIENCE: DIPLOMACY BA36B-12 - POLITICAL SCIENCE: INDIAS FOREIGN POLICY BA36B-11 - PSYCHOLOGY BA36B-19 - PUB ADMINSTRN: PROC MANAGT PERSNL & FINCL ADMIN
BA36B-19 - PUB ADMINSTRN: RECENT TRENDS IN PUB ADMNS BA36B-19 - PUB ADMINSTRN: ISSUES IN INDIAN ADMNSTRN BA36B-10 - SOCIOLOGY BA36B-15 - SUPPLEMENTRY ENGLISH
PRO - PROJECT GRMII - GENERAL RESERH METHGLY-II * EUC-Full Exemption, EU-Exempted in Univ. Assessment, EC-Exempted in College Assessment, GR=Grade, RR-Refusal, PXM-Previous
Exemption

CR-Credit, GP-Grade Point, GPV-Grade Point Value (Credit X Grade Point), CR-Sum of Credits, Gpv-Sum of Credits X Grade Points, SGPA-Sem. Grade Point Average

ROLLNO.	LN	PRN	NAME-OF-THE-CANDIDATE	MOTHERS'S NAME	CEN CAT	GENDER	MED	INCENTIVE	E/S	(W/H-TYPE)
---------	----	-----	-----------------------	----------------	---------	--------	-----	-----------	-----	------------

1(Th)	2(Th)	3(Th)	4(Th)	5(Th/Pr)	6(Th)	7(Th/Pr)	8(Th/Pr)	TOTAL	dCR	RESULT	dCR	GRADE
UA/CA/UA:TOT	UA/CA/UA:TOT	UA/CA/UA:TOT	UA/CA/UA:TOT	UA/CA/UA:TOT	UA/CA/UA:TOT	UA/CA/UA:TOT	UA/CA/UA:TOT	650	dGPV	RESULT	dGPV	GRADE
CR G GP GPV	CR G GP GPV	CR G GP GPV	CR G GP GPV	CR G GP GPV	CR G GP GPV	CR G GP GPV	CR G GP GPV	260	SGPA	CGPA	(10)	
SUB	SUB	SUB	SUB	SUB	SUB	SUB	SUB					

5474867	1	2020033700013321	THENGARI GAYATRI SHRAWAN	VANITA	044 1	F	M					
80:20/40	80:20/40	60:15:25/40	80:20/40	80:20/40	100/40	50/20						
007 018	- 035 018	- 017 015 024	000 018	- 018 018	- 095	- 043	26			--	--	
25 EC	53 EUC	56 EUC	18 EC	36 EC	95 EUC	43 EUC	326 110	FAIL		--		
4 F 0 0	4 B 6 24	4 B+ 7 28	4 F 0 0	4 F 0 0	4 O 10 40	2 A+ 9 18	4.23			--		
BA36A1	BA36A2-1	BA36B-6	BA36B-2	BA36B-12	PRO	GRMII						
Exemption :1C,2,3,4C,5C,6,7												
(I- W20/3301709 7.27 / 22.0 GPV = 160.00) (II- S21/3707444 7.36 / 22.0 GPV = 162.00) (III- W21/4399159 8.20 / 20.0 GPV = 164.00)												
(IV- S22/4764189 7.40 / 20.0 GPV = 148.00) (V-)												

5474868	2	2020033700013322	TIWADE GAURAV ISHWAR	NIVRUTTA	044 1	M	M					
80:20/40	80:20/40	80:20/40	60:15:25/40	80:20/40	100/40	50/20						
026 020	- 036 020	- 033 020	025 015 025	036 020	- 095	- 044	26			132	FIRST DIVISION	
46	56	53	65	56	95	44	415 186	PASS		1044	WITH DISTINCTION	
4 C 5 20	4 B+ 7 28	4 B 6 24	4 B+ 7 28	4 B+ 7 28	4 O 10 40	2 A+ 9 18	7.15			7.91		
BA36A1	BA36A2-1	BA36B-1	BA36B-6	BA36B-10	PRO	GRMII						
(I- W20/3301710 8.55 / 22.0 GPV = 188.00) (II- S21/3707445 8.18 / 22.0 GPV = 180.00) (III- W21/4399160 9.00 / 20.0 GPV = 180.00)												
(IV- S22/4764190 8.00 / 20.0 GPV = 160.00) (V- W22/5124389 6.82 / 22.0 GPV = 150.00)												

5474869	3	2020033700013324	TULAVI PRANALI DINKAR	SARITA	044 1	F	M					
80:20/40	80:20/40	80:20/40	80:20/40	80:20/40	100/40	50/20						
027 018	- 032 018	- 042 020	- 029 018	- 039 019	- 095	- 043	26			132	FIRST DIVISION	
45	50	62	47	58	95	43	400 174	PASS		988		
4 P 4 16	4 B 6 24	4 B+ 7 28	4 C 5 20	4 B+ 7 28	4 O 10 40	2 A+ 9 18	6.69			7.48		
BA36A1	BA36A2-1	BA36B-7	BA36B-2	BA36B-10	PRO	GRMII						
(I- W20/3301713 8.00 / 22.0 GPV = 176.00) (II- S21/3707447 7.73 / 22.0 GPV = 170.00) (III- W21/4399162 8.40 / 20.0 GPV = 168.00)												
(IV- S22/4764065 8.20 / 20.0 GPV = 164.00) (V- S23/5465590 6.18 / 22.0 GPV = 136.00)												

5474870	4	2020033700013325	UIKE JAYA RAMBHAU	PARVATA	044 1	F	M					
80:20/40	80:20/40	80:20/40	80:20/40	80:20/40	100/40	50/20						
012 019	- 029 018	- 041 018	- 015 018	- 018 019	- 095	- 045	26			--	--	
31 EC	47 EUC	59 EUC	33 EC	37 EC	95 EUC	45 EUC	347 106	FAIL		--		
4 F 0 0	4 C 5 20	4 B+ 7 28	4 F 0 0	4 F 0 0	4 O 10 40	2 A+ 9 18	4.08			--		
BA36A1	BA36A2-1	BA36B-7	BA36B-2	BA36B-10	PRO	GRMII						
Exemption :1C,2,3,4C,5C,6,7												
(I- W20/3301714 8.09 / 22.0 GPV = 178.00) (II- S21/3707448 7.64 / 22.0 GPV = 168.00) (III- W21/4399163 8.40 / 20.0 GPV = 168.00)												
(IV- S22/4764066 7.20 / 20.0 GPV = 144.00) (V- W22/5124391 5.36 / 22.0 GPV = 118.00)												

--BA36A1 - COMPULSORY ENGLISH BA36A2-1 - MARATHI BA36A2-2 - HINDI BA36A2-3 - PALI BA36B-14 - COMMUNICATIVE ENGLISH BA36B-16 - DR. AMBEDKAR THOUGHT: EDU. THGHT (B)
 BA36B-16 - DR. AMBEDKAR THOUGHT: RESEA METHDLGY (B) BA36B-7 - ECONOMICS BA36B-1 - ENGLISH LITERTURE BA36B-17 - FUNDAMENTALS OF FASHION DESIGN BA36B-6 - GEOGRAPHY: INDIA-A
 GEOGRAPHICAL ANALYSIS
 BA36B-6 - GEOGRAPHY: CULTURAL GEOGRAPHY BA36B-6 - GEOGRAPHY: GEOGRAPHY OF HEALTH BA36B-3 - HINDI LITERATURE BA36B-5 - HISTORY BA36B-9 - HOME ECONOMICS: CHILD DEVELOPMENT
 BA36B-8 - INDIAN MUSIC BA36B-2 - MARATHI LITERATURE BA36B-13 - NCC MILT SCIENCE: DEFENCE & STRAGC STU-II BA36B-13 - NCC MILT SCIENCE: INDIAS NATIONAL SECURITY-II
 BA36B-13 - NCC MILT SCIENCE: DISASTER MANAGEMENT-II BA36B-4 - PALI & PRAKRIT LITERATURE BA36B-18 - PHILOSOPHY BA36B-12 - POLITICAL SCIENCE: WESTERN POLITICAL THOUGHT
 BA36B-12 - POLITICAL SCIENCE: DIPLOMACY BA36B-12 - POLITICAL SCIENCE: INDIAS FOREIGN POLICY BA36B-11 - PSYCHOLOGY BA36B-19 - PUB ADMINSTRN: PROC MANAGT PERSNL & FINCL ADMIN
 BA36B-19 - PUB ADMINSTRN: RECENT TRENDS IN PUB ADMNS BA36B-19 - PUB ADMINSTRN: ISSUES IN INDIAN ADMNSTRN BA36B-10 - SOCIOLOGY BA36B-15 - SUPPLEMENTRY ENGLISH
 PRO - PROJECT GRMII - GENERAL RESERH METHGLY-II * EUC-Full Exemption, EU-Exempted in Univ. Assessment, EC-Exempted in College Assessment, GR=Grade, RR-Refusal, PXM-Previous
 Exemption

CR-Credit, GP-Grade Point, GPV-Grade Point Value (Credit X Grade Point), CR-Sum of Credits, Gpv-Sum of Credits X Grade Points, SGPA-Sem. Grade Point Average

CR-Credit, GP-Grade Point, GPV-Grade Point Value (Credit X Grade Point), CR-Sum of Credits, Gpv-Sum of Credits X Grade Points, SGPA-Sem. Grade Point Average

CR-Credit, GP-Grade Point, GPV-Grade Point Value (Credit X Grade Point), CR-Sum of Credits, Gpv-Sum of Credits X Grade Points, SGPA-Sem. Grade Point Average

	MALE	FEMALE	TOTAL	MALE	FEMALE	TOTAL
APPEARED	56	104	160	0	0	0
ABSENT	0	1	1	0	0	0
PRESENT	56	103	159	0	0	0
PASS	16	32	48	0	0	0
FAIL	40	70	110	0	0	0
PASSING PERCENTAGE-	30.00					

BY OFFICE,WO =	15		
OTHER WITHELD =	0	WITH COMPARTMENT =	DELETED -
AT TABULATION =	9	PASS BY GRACE =	22
UNFAIR-MEANS =	0		
WITHHELD DIV =	310		

TOTAL OF ABOVE=	24		

B.COM. SIXTH SEMESTER

Exam Name :B.COM.(with credits) - Regular - CBCS Pattern(No Branch)- TY B.COM. - SEM VI Summer 2023

EXAM CODE :2036C

DIV	MAX	MIN	DIST	1ST	2ND	DIV	DETAIL	THMAX	THMIN	PRMAX	PRMIN	SSMAX	SSMIN	CREDIT
A	550.00	40	100	0	0	-		0	0	0	0	0	0	22.00
TYP	GR	GP	MIN	MAX				RES				DETAILS		
T	O	10.00	75.00	100.00				A				ABSENT		
T	A	9.00	60.00	74.99				F				FAIL		
T	B	8.00	55.00	59.99				I				FIRST		
T	C	7.00	45.00	54.99				II				SECOND		
T	D	6.00	40.00	44.99				P				PASS		
T	F	0.00	0.00	39.99				PR				PRACTICAL		
								SS				INTERNAL		
								T				'AGGR. FAIL'		
								TH				THEORY		
								U				WH.DUE TO UFM		
								W				W\T		
								WE				WH ENROLL OBJ		
								WH				PASS - WLS		
								WP				CLEAR IN REASSESSMENT		

I	AA	10	25	100										
I	AB	8	15	24.99										
I	BB	7	10	14.99										
I	BC	6	7	9.99										
I	CC	5	4	6.99										
I	CD	4	2	3.99										
I	F	0	0	1.99										
C	FIRST DIVISION WITH DISTINCTION				7.50	10.00								
C	FIRST DIVISION				6.00	7.49								
C	SECOND DIVISION				4.50	5.99								
C	THIRD DIVISION				4.00	4.49								
C	F (Fail)				0.00	3.99								

SUB CODE & DETAIL		TH	MIN	PR	MIN	SS	MIN	MAX	MIN
CREDIT*****									
UCA6F01	COR CORPORATE LAW	80	0	--	--	20	0	100	40 4
UCA6E02	IER INDIAN ECONOMICS (RURAL)	80	0	--	--	20	0	100	40 4
UCA6C03	BCP BUSINESS COMMUNICATION PAPER 2	60	0	--	--	15	0	75	30 3
UCA6C04	AAP ADVANCE ACCOUNTING PAPER 2	60	0	--	--	15	0	75	30 3
UCA6C05	ITX INCOME TAX	80	0	--	--	20	0	100	40 4
UCA6EM6	SM MARKETING MANAGEMENT(SERVICE MARKETING)	40	0	50	0	10	0	100	40 4
UCA6EH6	LL HUMAN RESOURCE DEVELOPMENT(LABOR LAW)	40	0	50	0	10	0	100	40 4
UCA6EB6	RTB BANKING AND INSURANCE(RECENT TRENDS IN BANKING AND INSURANCE	40	0	50	0	10	0	100	40 4
UCA6E16	SP& INFORMATION TECHNOLOGY(SOFTWARE PRODUCT AND PROJECT MANAGEMEN	40	0	50	0	10	0	100	40 4

SCHEME APPROVED BY DEALING ASSISTANT

SECTION OFFICER ASSISTANT REG EXAM SECTION EXAM

TABULATION REGISTER FOR - SIXTH SEMESTER BACHELOR OF COMMERCE (B.COM.) CBCS PATTERN

Summer 2023

COLLEGE CODE & NAME :(020)Mahatma Gandhi Arts, Science and Late N.P. Commerce College, Armori , Dist. Gadchiroli. (NAAC A Graded), Armori

ROLLNO.	LN	PRN	NAME-OF-THE-CANDIDATE				MOTHERS'S NAME	CEN	CAT	GENDER	MED	INCENTIVE	E/S	(W/H-TYPE)
1 (Th)	2 (Th)	3 (Th)	4 (Th)	5 (Th)	6 (Th/Pr)	TOTAL	dCR		dCR		GRADE			
UA/CA/UA:TOT	UA/CA/UA:TOT	UA/CA/UA:TOT	UA/CA/UA:TOT	UA/CA/UA:TOT	UA/CA/UA:TOT	550	dGPV		RESULT		dGPV			
CR G GP GPV	CR G GP GPV	CR G GP GPV	CR G GP GPV	CR G GP GPV	CR G GP GPV	220	SGPA				CGPA			
SUB	SUB	SUB	SUB	SUB	SUB		(10)				(10)			

5532112	1	2020033700005772	BAWANE ACHAL VIJAY				LAXMI VIJAY BAWANE	044	1	F	M			
80:20/40	80:20/40	60:15/30	60:15/30	80:20/40	40:10/20 50/20									
026 018 -	032 018 -	025 013 -	014 013 -	021 018 -	018 009 044		22				--			
44	50	38	27*3	39*1	71		273*	151	PASS		--			
4 D 6 24	4 C 7 28	3 C 7 21	3 D 6 18	4 D 6 24	4 A 9 36		6.86	BY GRACE		WLS				
UCA6F01	UCA6E02	UCA6C03	UCA6C04	UCA6C05	UCA6EH6									

(I- W20/3445783 7.27 / 22.0 GPV = 160.00) (II- S21/3865385 9.14 / 22.0 GPV = 201.00) (III- W21/4329146 9.46 / 24.0 GPV = 227.00)
 (IV- S22/4710787 8.42 / 24.0 GPV = 202.00) (V-

5532113	2	2020033700005775	CHAUDHARI KHEMRAJ PUNDALIK				USHA	044	1	M	M	(NSS=6)	CC=5	
80:20/40	80:20/40	60:15/30	60:15/30	80:20/40	40:10/20 50/20									
028 020 -	037 020 -	024 015 -	011 015 -	024 020 -	018 010 045		22				--			
48	57	39	26*4	44	73		291*	164	PASS		--			
4 C 7 28	4 B 8 32	3 C 7 21	3 D 6 18	4 D 6 24	4 A 9 36		7.45	BY GRACE		WLS				
UCA6F01	UCA6E02	UCA6C03	UCA6C04	UCA6C05	UCA6EH6									

(I- W20/3442415 9.86 / 22.0 GPV = 217.00) (II- S21/3865387 9.41 / 22.0 GPV = 207.00) (III- W21/4329148 10.00 / 24.0 GPV = 240.00)
 (IV- S22/4710778 9.13 / 24.0 GPV = 219.00) (V-

5532114	3	2020033700005776	CHICHAGHARE PRAFULBANDU				DURGA	044	1	M	M			
80:20/40	80:20/40	60:15/30	60:15/30	80:20/40	40:10/20 50/20									
035 020 -	039 020 -	037 015 -	025 015 -	036 020 -	018 010 047		22				134	FIRST DIVISION		
55	59	52	40	56	75		337	184	PASS		1198	WITH DISTINCTION		
4 B 8 32	4 B 8 32	3 A 9 27	3 C 7 21	4 B 8 32	4 O 10 40		8.36				8.94			
UCA6F01	UCA6E02	UCA6C03	UCA6C04	UCA6C05	UCA6EH6									

(I- W20/3442416 9.77 / 22.0 GPV = 215.00) (II- S21/3865388 9.27 / 22.0 GPV = 204.00) (III- W21/4329149 9.83 / 24.0 GPV = 236.00)
 (IV- S22/4710779 9.46 / 24.0 GPV = 227.00) (V- W22/5080895 6.60 / 20.0 GPV = 132.00)

5532115	4	2020033700005777	DARVE BHUSHAN YASHWANT				YOGITA	044	1	M	M			
80:20/40	80:20/40	60:15/30	60:15/30	80:20/40	40:10/20 50/20									
032 020 -	035 020 -	027 015 -	011 015 -	024 020 -	019 010 045		22				134	FIRST DIVISION		
52	55	42	26*4	44	74		297*	162	PASS		1116	WITH DISTINCTION		
4 C 7 28	4 B 8 32	3 B 8 24	3 D 6 18	4 D 6 24	4 A 9 36		7.36	BY GRACE		8.33				
UCA6F01	UCA6E02	UCA6C03	UCA6C04	UCA6C05	UCA6EH6									

(I- W20/3442417 8.86 / 22.0 GPV = 195.00) (II- S21/3865389 8.64 / 22.0 GPV = 190.00) (III- W21/4329150 9.38 / 24.0 GPV = 225.00)
 (IV- S22/4710810 8.42 / 24.0 GPV = 202.00) (V- W22/5080896 7.10 / 20.0 GPV = 142.00)

UCA6F01 - CORPORATE LAW UCA6E02 - INDIAN ECONOMICS (RURAL) UCA6C03 - BUSINESS COMMUNICATION PAPER 2 UCA6C04 - ADVANCE ACCOUNTING PAPER 2 UCA6C05 - INCOME TAX
 UCA6EM6 - MARKETING MANAGEMENT(SERVICE MARKETING) UCA6EH6 - HUMAN RESOURCE DEVELOPMENT(LABOR LAW) UCA6EB6 - BANKING AND INSURANCE(RECENT TRENDS IN BANKING AND INSURANCE
 UCA6E16 - INFORMATION TECHNOLOGY(SOFTWARE PRODUCT AND PROJECT MANAGEME * EUC-Full Exemption, EU-Exempted in Univ. Assessment, EC-Exempted in College Assessment, GR=Grade, RR-
 Refusal, PXM-Previous Exemption

CR-Credit, GP-Grade Point, GPV-Grade Point Value (Credit X Grade Point), CR-Sum of Credits, Gpv-Sum of Credits X Grade Points, SGPA-Sem. Grade Point Average

ROLLNO.	LN	PRN	NAME-OF-THE-CANDIDATE				MOTHERS'S NAME	CEN	CAT	GENDER	MED	INCENTIVE	E/S	(W/H-TYPE)
1 (Th)	2 (Th)	3 (Th)	4 (Th)	5 (Th)	6 (Th/Pr)	TOTAL	dCR							
UA/CA/UA:TOT	UA/CA/UA:TOT	UA/CA/UA:TOT	UA/CA/UA:TOT	UA/CA/UA:TOT	UA/CA/UA:TOT	550	dGPV	RESULT	dGPV	GRADE				
CR G GP GPV	CR G GP GPV	CR G GP GPV	CR G GP GPV	CR G GP GPV	CR G GP GPV	220	SGPA		CGPA					
SUB	SUB	SUB	SUB	SUB	SUB		(10)		(10)					

5532116	1	2020033700005778	DEVIKAR SAKSHI RAMDAS	INDUTAI	044	1	F	M						
80:20/40	80:20/40	60:15/30	60:15/30	80:20/40	40:10/20	50/20								
030 020 -	039 020 -	021 015 -	011 015 -	024 020 -	016 010 046		22			134	FIRST DIVISION			
50	59	36	26*4	44	72		291*	159	PASS	1145	WITH DISTINCTION			
4 C 7 28	4 B 8 32	3 C 7 21	3 D 6 18	4 D 6 24	4 A 9 36		7.23	BY GRACE	8.54					
UCA6F01	UCA6E02	UCA6C03	UCA6C04	UCA6C05	UCA6EH6									

(I- W20/3442418 9.64 / 22.0 GPV = 212.00) (II- S21/3865390 8.55 / 22.0 GPV = 188.00) (III- W21/4329151 9.54 / 24.0 GPV = 229.00)
 (IV- S22/4710811 8.50 / 24.0 GPV = 204.00) (V- W22/5080897 7.65 / 20.0 GPV = 153.00)

5532117	2	2020033700005779	DHAKATE ASHISH GUNWANT	USHA	044	1	M	M						
80:20/40	80:20/40	60:15/30	60:15/30	80:20/40	40:10/20	50/20								
041 020 -	042 020 -	026 015 -	025 015 -	032 020 -	017 010 045		22			134	FIRST DIVISION			
61	62	41	40	52	72		328	178	PASS	1218	WITH DISTINCTION			
4 A 9 36	4 A 9 36	3 C 7 21	3 C 7 21	4 C 7 28	4 A 9 36		8.09		9.09					
UCA6F01	UCA6E02	UCA6C03	UCA6C04	UCA6C05	UCA6EH6									

(I- W20/3442419 9.55 / 22.0 GPV = 210.00) (II- S21/3865391 9.32 / 22.0 GPV = 205.00) (III- W21/4329153 9.83 / 24.0 GPV = 236.00)
 (IV- S22/4710805 9.54 / 24.0 GPV = 229.00) (V- S23/5527083 8.00 / 20.0 GPV = 160.00)

5532118	3	2020033700005780	DHAKATE HEENA YOGIRAJ	VANDANA	044	1	F	M						
80:20/40	80:20/40	60:15/30	60:15/30	80:20/40	40:10/20	50/20								
024 019 -	034 019 -	024 014 -	017 015 -	034 020 -	019 009 045		22			134	FIRST DIVISION			
43	53	38	32	54	73		293	155	PASS	1197	WITH DISTINCTION			
4 D 6 24	4 C 7 28	3 C 7 21	3 D 6 18	4 C 7 28	4 A 9 36		7.05		8.93					
UCA6F01	UCA6E02	UCA6C03	UCA6C04	UCA6C05	UCA6EH6									

(I- W20/3442420 9.55 / 22.0 GPV = 210.00) (II- S21/3865392 9.86 / 22.0 GPV = 217.00) (III- W21/4329154 10.00 / 24.0 GPV = 240.00)
 (IV- S22/4710806 9.63 / 24.0 GPV = 231.00) (V- S23/5527084 7.20 / 20.0 GPV = 144.00)

5532119	4	2016033700277341	DHAKATE TEJASWINI YOGIRAJ	PUJA	044	1	F	M						
80:20/40	80:20/40	60:15/30	60:15/30	80:20/40	40:10/20	50/20								
035 020 -	042 020 -	027 015 -	019 015 -	025 020 -	018 010 045		22			134	FIRST DIVISION			
55	62	42	34	45	73		311	177	PASS	1212	WITH DISTINCTION			
4 B 8 32	4 A 9 36	3 B 8 24	3 C 7 21	4 C 7 28	4 A 9 36		8.05		9.04					
UCA6F01	UCA6E02	UCA6C03	UCA6C04	UCA6C05	UCA6EH6									

(I- W20/3442421 9.68 / 22.0 GPV = 213.00) (II- S21/3865393 9.86 / 22.0 GPV = 217.00) (III- W21/4329152 10.00 / 24.0 GPV = 240.00)
 (IV- S22/4710776 9.46 / 24.0 GPV = 227.00) (V- W22/5080900 6.90 / 20.0 GPV = 138.00)

UCA6F01 - CORPORATE LAW UCA6E02 - INDIAN ECONOMICS (RURAL) UCA6C03 - BUSINESS COMMUNICATION PAPER 2 UCA6C04 - ADVANCE ACCOUNTING PAPER 2 UCA6C05 - INCOME TAX
 UCA6EM6 - MARKETING MANAGEMENT(SERVICE MARKETING) UCA6EH6 - HUMAN RESOURCE DEVELOPMENT(LABOR LAW) UCA6EB6 - BANKING AND INSURANCE(RECENT TRENDS IN BANKING AND INSURANCE
 UCA6E16 - INFORMATION TECHNOLOGY(SOFTWARE PRODUCT AND PROJECT MANAGEME * EUC-Full Exemption, EU-Exempted in Univ. Assessment, EC-Exempted in College Assessment, GR=Grade, RR-
 Refusal, PXM-Previous Exemption

CR-Credit, GP-Grade Point, GPV-Grade Point Value (Credit X Grade Point), CR-Sum of Credits, Gpv-Sum of Credits X Grade Points, SGPA-Sem. Grade Point Average

TABULATION REGISTER FOR - SIXTH SEMESTER BACHELOR OF COMMERCE (B.COM.) CBCS PATTERN

Summer 2023

COLLEGE CODE & NAME :(020)Mahatma Gandhi Arts, Science and Late N.P. Commerce College, Armori , Dist. Gadchiroli. (NAAC A Graded), Armori

ROLLNO.	LN	PRN	NAME-OF-THE-CANDIDATE				MOTHERS'S NAME	CEN	CAT	GENDER	MED	INCENTIVE	E/S	(W/H-TYPE)
1 (Th)	2 (Th)	3 (Th)	4 (Th)	5 (Th)	6 (Th/Pr)	TOTAL	dCR							
UA/CA/UA:TOT	UA/CA/UA:TOT	UA/CA/UA:TOT	UA/CA/UA:TOT	UA/CA/UA:TOT	UA/CA/UA:TOT	550	dGPV	RESULT	dGPV	GRADE				
CR G GP GPV	CR G GP GPV	CR G GP GPV	CR G GP GPV	CR G GP GPV	CR G GP GPV	220	SGPA		CGPA					
SUB	SUB	SUB	SUB	SUB	SUB		(10)		(10)					

5532120	1	2020033700005782	DHATRAK KARAN SUNIL				REKHA	044	1	M	M			
80:20/40	80:20/40	60:15/30	60:15/30	80:20/40	40:10/20 50/20									
038 020 -	033 020 -	028 015 -	017 015 -	030 020 -	019 010 048		22		134	FIRST DIVISION				
58	53	43	32	50	77		313 170	PASS	1186	WITH DISTINCTION				
4 B 8 32	4 C 7 28	3 B 8 24	3 D 6 18	4 C 7 28	4 O 10 40		7.73		8.85					
UCA6F01	UCA6E02	UCA6C03	UCA6C04	UCA6C05	UCA6EH6									

(I- W20/3442423 9.77 / 22.0 GPV = 215.00) (II- S21/3865395 9.27 / 22.0 GPV = 204.00) (III- W21/4329156 10.00 / 24.0 GPV = 240.00)
 (IV- S22/4710799 9.46 / 24.0 GPV = 227.00) (V- W22/5080902 6.50 / 20.0 GPV = 130.00)

5532121	2	2020033700005783	DHOTE GANGADHAR LALAJI				LALITA	044	1	M	M	(NSS=6)	CC=5	
80:20/40	80:20/40	60:15/30	60:15/30	80:20/40	40:10/20 50/20									
039 020 -	053 020 -	033 015 -	028 015 -	036 020 -	019 010 048		22		134	FIRST DIVISION				
59	73	48	43	56	77		356 196	PASS	1239	WITH DISTINCTION				
4 B 8 32	4 A 9 36	3 A 9 27	3 B 8 24	4 B 8 32	4 O 10 40		8.91		9.25					
UCA6F01	UCA6E02	UCA6C03	UCA6C04	UCA6C05	UCA6EH6									

(I- W20/3442424 9.41 / 22.0 GPV = 207.00) (II- S21/3865396 9.59 / 22.0 GPV = 211.00) (III- W21/4329157 10.00 / 24.0 GPV = 240.00)
 (IV- S22/4710800 9.13 / 24.0 GPV = 219.00) (V- W22/5080903 8.30 / 20.0 GPV = 166.00)

5532122	3	2020033700005784	DONADKAR PRASHANT BHAGWAN				BHAGYASHRI	044	1	M	M	(NSS=6)	CC=5	
80:20/40	80:20/40	60:15/30	60:15/30	80:20/40	40:10/20 50/20									
036 019 -	033 019 -	021 015 -	024 014 -	032 019 -	020 009 045		22		134	FIRST DIVISION				
55	52	36	38	51	74		306 171	PASS	1183	WITH DISTINCTION				
4 B 8 32	4 C 7 28	3 C 7 21	3 C 7 21	4 C 7 28	4 A 9 36		7.77		8.83					
UCA6F01	UCA6E02	UCA6C03	UCA6C04	UCA6C05	UCA6EH6									

(I- W20/3442425 9.86 / 22.0 GPV = 217.00) (II- S21/3865397 9.41 / 22.0 GPV = 207.00) (III- W21/4329158 9.83 / 24.0 GPV = 236.00)
 (IV- S22/4710801 8.67 / 24.0 GPV = 208.00) (V- W22/5080904 7.20 / 20.0 GPV = 144.00)

5532123	4	2020033700005785	DONADKAR RUPALI RAVINDRA				RANJANA	044	1	F	M			
80:20/40	80:20/40	60:15/30	60:15/30	80:20/40	40:10/20 50/20									
046 020 -	050 020 -	034 015 -	035 015 -	030 020 -	019 010 047		22		134	FIRST DIVISION				
66	70	49	50	50	76		361 194	PASS	1244	WITH DISTINCTION				
4 A 9 36	4 A 9 36	3 A 9 27	3 A 9 27	4 C 7 28	4 O 10 40		8.82		9.28					
UCA6F01	UCA6E02	UCA6C03	UCA6C04	UCA6C05	UCA6EH6									

(I- W20/3442426 9.59 / 22.0 GPV = 211.00) (II- S21/3865398 9.64 / 22.0 GPV = 212.00) (III- W21/4329159 9.67 / 24.0 GPV = 232.00)
 (IV- S22/4710802 9.13 / 24.0 GPV = 219.00) (V- W22/5080905 8.80 / 20.0 GPV = 176.00)

UCA6F01 - CORPORATE LAW UCA6E02 - INDIAN ECONOMICS (RURAL) UCA6C03 - BUSINESS COMMUNICATION PAPER 2 UCA6C04 - ADVANCE ACCOUNTING PAPER 2 UCA6C05 - INCOME TAX
 UCA6EM6 - MARKETING MANAGEMENT(SERVICE MARKETING) UCA6EH6 - HUMAN RESOURCE DEVELOPMENT(LABOR LAW) UCA6EB6 - BANKING AND INSURANCE(RECENT TRENDS IN BANKING AND INSURANCE
 UCA6E16 - INFORMATION TECHNOLOGY(SOFTWARE PRODUCT AND PROJECT MANAGEME * EUC-Full Exemption, EU-Exempted in Univ. Assessment, EC-Exempted in College Assessment, GR=Grade, RR-
 Refusal, PXM-Previous Exemption

CR-Credit, GP-Grade Point, GPV-Grade Point Value (Credit X Grade Point), CR-Sum of Credits, Gpv-Sum of Credits X Grade Points, SGPA-Sem. Grade Point Average

TABULATION REGISTER FOR - SIXTH SEMESTER BACHELOR OF COMMERCE (B.COM.) CBCS PATTERN

Summer 2023

COLLEGE CODE & NAME :(020)Mahatma Gandhi Arts, Science and Late N.P. Commerce College, Armori , Dist. Gadchiroli. (NAAC A Graded), Armori

ROLLNO.	LN	PRN	NAME-OF-THE-CANDIDATE				MOTHERS'S NAME	CEN	CAT	GENDER	MED	INCENTIVE	E/S	(W/H-TYPE)
1 (Th)	2 (Th)	3 (Th)	4 (Th)	5 (Th)	6 (Th/Pr)	TOTAL	dCR							
UA/CA/UA:TOT	UA/CA/UA:TOT	UA/CA/UA:TOT	UA/CA/UA:TOT	UA/CA/UA:TOT	UA/CA/UA:TOT	550	dGPV	RESULT	dGPV	GRADE				
CR G GP GPV	CR G GP GPV	CR G GP GPV	CR G GP GPV	CR G GP GPV	CR G GP GPV	220	SGPA		CGPA					
SUB	SUB	SUB	SUB	SUB	SUB		(10)		(10)					

5532124	1	2020033700005787	GADHAVE SEJAL RAMESH	NISHA	044	1	F	M	(NSS=6)	CC=5				
80:20/40	80:20/40	60:15/30	60:15/30	80:20/40	40:10/20	50/20								
040 020 -	044 020 -	029 015 -	028 015 -	029 020 -	022 010 048		22			134	FIRST DIVISION			
60	64	44	43	49	80		340	193	PASS		1238	WITH DISTINCTION		
4 A 9 36	4 A 9 36	3 B 8 24	3 B 8 24	4 C 7 28	4 O 10 40			8.77			9.24			
UCA6F01	UCA6E02	UCA6C03	UCA6C04	UCA6C05	UCA6EH6									

(I- W20/3442428 9.23 / 22.0 GPV = 203.00) (II- S21/3865400 9.50 / 22.0 GPV = 209.00) (III- W21/4329161 10.00 / 24.0 GPV = 240.00)
 (IV- S22/4710808 8.96 / 24.0 GPV = 215.00) (V- W22/5080907 8.90 / 20.0 GPV = 178.00)

5532125	2	2020033700005788	GAIN HIMADRI BHUPATI	BAUNI	044	1	F	M	(NSS=6)	CC=5				
80:20/40	80:20/40	60:15/30	60:15/30	80:20/40	40:10/20	50/20								
061 020 -	065 020 -	040 015 -	045 015 -	050 020 -	023 010 048		22			134	FIRST DIVISION			
81	85	55	60	70	81		432	218	PASS		1296	WITH DISTINCTION		
4 O 10 40	4 O 10 40	3 A 9 27	3 O 10 30	4 A 9 36	4 O 10 40			9.91			9.67			
UCA6F01	UCA6E02	UCA6C03	UCA6C04	UCA6C05	UCA6EH6									

(I- W20/3442429 9.59 / 22.0 GPV = 211.00) (II- S21/3865401 9.45 / 22.0 GPV = 208.00) (III- W21/4329162 10.00 / 24.0 GPV = 240.00)
 (IV- S22/4710809 9.13 / 24.0 GPV = 219.00) (V- W22/5080908 10.00 / 20.0 GPV = 200.00)

5532126	3	2020033700005789	GARFADE SAHIL UDARAM	JAYASHRI	044	1	M	M						
80:20/40	80:20/40	60:15/30	60:15/30	80:20/40	40:10/20	50/20								
036 019 -	043 019 -	033 015 -	025 015 -	036 020 -	020 010 045		22			134	FIRST DIVISION			
55	62	48	40	56	75		336	188	PASS		1215	WITH DISTINCTION		
4 B 8 32	4 A 9 36	3 A 9 27	3 C 7 21	4 B 8 32	4 O 10 40			8.55			9.07			
UCA6F01	UCA6E02	UCA6C03	UCA6C04	UCA6C05	UCA6EH6									

(I- W20/3442430 9.27 / 22.0 GPV = 204.00) (II- S21/3865402 9.27 / 22.0 GPV = 204.00) (III- W21/4329163 9.83 / 24.0 GPV = 236.00)
 (IV- S22/4710812 9.25 / 24.0 GPV = 222.00) (V- W22/5080909 8.05 / 20.0 GPV = 161.00)

5532127	4	2020033700005790	GHODMARE PRASHANT PRABHAKAR	SUNITA PRABHAKAR	GHODMARE	044	1	M	M					
80:20/40	80:20/40	60:15/30	60:15/30	80:20/40	40:10/20	50/20								
037 019 -	053 019 -	035 014 -	030 015 -	037 020 -	022 009 045		22			134	FIRST DIVISION			
56	72	49	45	57	76		355	194	PASS		1223	WITH DISTINCTION		
4 B 8 32	4 A 9 36	3 A 9 27	3 A 9 27	4 B 8 32	4 O 10 40			8.82			9.13			
UCA6F01	UCA6E02	UCA6C03	UCA6C04	UCA6C05	UCA6EH6									

(I- W20/3442431 9.32 / 22.0 GPV = 205.00) (II- S21/3865403 9.14 / 22.0 GPV = 201.00) (III- W21/4329164 9.54 / 24.0 GPV = 229.00)
 (IV- S22/4710813 9.17 / 24.0 GPV = 220.00) (V- W22/5080910 8.70 / 20.0 GPV = 174.00)

UCA6F01 - CORPORATE LAW UCA6E02 - INDIAN ECONOMICS (RURAL) UCA6C03 - BUSINESS COMMUNICATION PAPER 2 UCA6C04 - ADVANCE ACCOUNTING PAPER 2 UCA6C05 - INCOME TAX
 UCA6EM6 - MARKETING MANAGEMENT(SERVICE MARKETING) UCA6EH6 - HUMAN RESOURCE DEVELOPMENT(LABOR LAW) UCA6EB6 - BANKING AND INSURANCE(RECENT TRENDS IN BANKING AND INSURANCE
 UCA6E16 - INFORMATION TECHNOLOGY(SOFTWARE PRODUCT AND PROJECT MANAGEME * EUC-Full Exemption, EU-Exempted in Univ. Assessment, EC-Exempted in College Assessment, GR=Grade, RR-
 Refusal, PXM-Previous Exemption

CR-Credit, GP-Grade Point, GPV-Grade Point Value (Credit X Grade Point), CR-Sum of Credits, Gpv-Sum of Credits X Grade Points, SGPA-Sem. Grade Point Average

TABULATION REGISTER FOR - SIXTH SEMESTER BACHELOR OF COMMERCE (B.COM.) CBCS PATTERN

Summer 2023

COLLEGE CODE & NAME :(020)Mahatma Gandhi Arts, Science and Late N.P. Commerce College, Armori , Dist. Gadchiroli. (NAAC A Graded), Armori

ROLLNO.	LN	PRN	NAME-OF-THE-CANDIDATE				MOTHERS'S NAME	CEN	CAT	GENDER	MED	INCENTIVE	E/S	(W/H-TYPE)
1 (Th)	2 (Th)	3 (Th)	4 (Th)	5 (Th)	6 (Th/Pr)	TOTAL	dCR		dCR		GRADE			
UA/CA/UA:TOT	UA/CA/UA:TOT	UA/CA/UA:TOT	UA/CA/UA:TOT	UA/CA/UA:TOT	UA/CA/UA:TOT	550	dGPV	RESULT	dGPV					
CR G GP GPV	CR G GP GPV	CR G GP GPV	CR G GP GPV	CR G GP GPV	CR G GP GPV	220	SGPA		CGPA					
SUB	SUB	SUB	SUB	SUB	SUB		(10)		(10)					

5532128	1	2020033700005792	KANNAKE BHAVESH DEVIDAS				DEVANGANA	044	1	M	M	(NSS=6)	CC=5	
80:20/40	80:20/40	60:15/30	60:15/30	80:20/40	40:10/20 50/20									
033 019 -	033 019 -	023 014 -	020 015 -	027 019 -	017 009 048		22		134		FIRST DIVISION			
52	52	37	35	46	74		296	167	PASS		1155	WITH DISTINCTION		
4 C 7 28	4 C 7 28	3 C 7 21	3 C 7 21	4 C 7 28	4 A 9 36		7.59		8.62					
UCA6F01	UCA6E02	UCA6C03	UCA6C04	UCA6C05	UCA6EH6									

(I- W20/3442433 8.86 / 22.0 GPV = 195.00) (III- W21/4329166 9.83 / 24.0 GPV = 236.00) (IV- S22/4710815 9.21 / 24.0 GPV = 221.00)
(V- S23/5527085 6.85 / 20.0 GPV = 137.00)

5532129	2	2020033700005793	KOLHE PUJA BHURAO				MIRABAI	044	1	F	M	(NSS=3)	CD=4	
80:20/40	80:20/40	60:15/30	60:15/30	80:20/40	40:10/20 50/20									
033 019 -	042 019 -	026 014 -	018 014 -	024 019 -	023 009 045		22		134		FIRST DIVISION			
52	61	40	32	43	77		305	171	PASS		1148	WITH DISTINCTION		
4 C 7 28	4 A 9 36	3 C 7 21	3 D 6 18	4 D 6 24	4 O 10 40		7.77		8.57					
UCA6F01	UCA6E02	UCA6C03	UCA6C04	UCA6C05	UCA6EH6									

(I- W20/3442434 9.18 / 22.0 GPV = 202.00) (II- S21/3865406 8.50 / 22.0 GPV = 187.00) (III- W21/4329167 9.67 / 24.0 GPV = 232.00)
(IV- S22/4710803 8.96 / 24.0 GPV = 215.00) (V- S23/5527086 7.05 / 20.0 GPV = 141.00)

5532130	3	2020033700005794	KOSARE DURGA RAMAJI				VIMAL	044	1	F	M			
80:20/40	80:20/40	60:15/30	60:15/30	80:20/40	40:10/20 50/20									
012 019 -	038 019 -	023 014 -	015 015 -	027 020 -	015 009 045		22		--		--			
31 EC	57 EUC	37 EUC	30 EUC	47 EUC	69 EUC		271	135	FAIL		--			
4 F 0 0	4 B 8 32	3 C 7 21	3 D 6 18	4 C 7 28	4 A 9 36		6.14		--					
UCA6F01	UCA6E02	UCA6C03	UCA6C04	UCA6C05	UCA6EH6									

Exemption :1C,2,3,4,5,6
(I- W20/3442435 9.18 / 22.0 GPV = 202.00) (II- S21/3865407 9.14 / 22.0 GPV = 201.00) (III- W21/4329168 9.29 / 24.0 GPV = 223.00)
(IV- S22/4710794 9.33 / 24.0 GPV = 224.00) (V-)

5532131	4	2020033700005795	KUKADKAR NIKHILSURESH				SANDHYA	044	1	M	M			
80:20/40	80:20/40	60:15/30	60:15/30	80:20/40	40:10/20 50/20									
014 011 -	027 011 -	017 009 -	016 009 -	019 011 -	015 006 037		22		--		--			
25 EC	38 EC	26 EC	25 EC	30 EC	58 EUC		202	32	FAIL		--			
4 F 0 0	4 F 0 0	3 F 0 0	3 F 0 0	4 F 0 0	4 B 8 32		1.45		--					
UCA6F01	UCA6E02	UCA6C03	UCA6C04	UCA6C05	UCA6EH6									

Exemption :1C,2C,3C,4C,5C,6
(I-) (II- S21/3865408 8.55 / 22.0 GPV = 188.00) (III- W21/4329169 9.83 / 24.0 GPV = 236.00)
(IV- S22/4710795 9.38 / 24.0 GPV = 225.00) (V-)

UCA6F01 - CORPORATE LAW UCA6E02 - INDIAN ECONOMICS (RURAL) UCA6C03 - BUSINESS COMMUNICATION PAPER 2 UCA6C04 - ADVANCE ACCOUNTING PAPER 2 UCA6C05 - INCOME TAX
UCA6EM6 - MARKETING MANAGEMENT(SERVICE MARKETING) UCA6EH6 - HUMAN RESOURCE DEVELOPMENT(LABOR LAW) UCA6EB6 - BANKING AND INSURANCE(RECENT TRENDS IN BANKING AND INSURANCE
UCA6E16 - INFORMATION TECHNOLOGY(SOFTWARE PRODUCT AND PROJECT MANAGEME * EUC-Full Exemption, EU-Exempted in Univ. Assessment, EC-Exempted in College Assessment, GR=Grade, RR-
Refusal, PXM-Previous Exemption

CR-Credit, GP-Grade Point, GPV-Grade Point Value (Credit X Grade Point), CR-Sum of Credits, Gpv-Sum of Credits X Grade Points, SGPA-Sem. Grade Point Average

TABULATION REGISTER FOR - SIXTH SEMESTER BACHELOR OF COMMERCE (B.COM.) CBCS PATTERN

Summer 2023

COLLEGE CODE & NAME :(020)Mahatma Gandhi Arts, Science and Late N.P. Commerce College, Armori , Dist. Gadchiroli. (NAAC A Graded), Armori

ROLLNO.	LN	PRN	NAME-OF-THE-CANDIDATE				MOTHERS'S NAME	CEN	CAT	GENDER	MED	INCENTIVE	E/S	(W/H-TYPE)	
1 (Th)	2 (Th)	3 (Th)	4 (Th)	5 (Th)	6 (Th/Pr)	TOTAL	dCR								
UA/CA/UA:TOT	UA/CA/UA:TOT	UA/CA/UA:TOT	UA/CA/UA:TOT	UA/CA/UA:TOT	UA/CA/UA:TOT	550	dGPV	RESULT	dGPV	GRADE					
CR G GP GPV	CR G GP GPV	CR G GP GPV	CR G GP GPV	CR G GP GPV	CR G GP GPV	220	SGPA		CGPA						
SUB	SUB	SUB	SUB	SUB	SUB		(10)		(10)						

5532132	1	2020033700005796	KULE MAHESH GOVARDHAN				VANDANA	044	1	M	E					
80:20/40	80:20/40	60:15/30	60:15/30	80:20/40	40:10/20 50/20											
018 018	- 029 018	- 017 013	- 007 013	- 022 018	- 016 008 038		22									
36 EC	47 EUC	30 EUC	20 EC	40 EUC	62 EUC		235	106	FAIL							
4 F 10 0	4 C 17 28	3 D 16 18	3 F 10 0	4 D 16 24	4 A 19 36			4.82								
UCA6F01	UCA6E02	UCA6C03	UCA6C04	UCA6C05	UCA6EH6											

Exemption :1C,2,3,4C,5,6

(I- W20/3442437 9.45 / 22.0 GPV = 208.00) (III- W21/4329170 9.38 / 24.0 GPV = 225.00) (IV- S22/4710796 8.46 / 24.0 GPV = 203.00)
(V-)

5532133	2	2020033700005797	LATARE AMIT GANESH				CHANDRAKALA	044	1	M	M					
80:20/40	80:20/40	60:15/30	60:15/30	80:20/40	40:10/20 50/20											
040 020	- 038 020	- 024 015	- 017 015	- 033 020	- 018 010 045		22			134	FIRST DIVISION					
60	58	39	32	53	73		315	171	PASS		1104	WITH DISTINCTION				
4 A 19 36	4 B 18 32	3 C 17 21	3 D 16 18	4 C 17 28	4 A 19 36			7.77			8.24					
UCA6F01	UCA6E02	UCA6C03	UCA6C04	UCA6C05	UCA6EH6											

(I- W20/3442438 7.55 / 22.0 GPV = 166.00) (II- S21/3865410 8.73 / 22.0 GPV = 192.00) (III- W21/4329171 9.38 / 24.0 GPV = 225.00)
(IV- S22/4710797 8.96 / 24.0 GPV = 215.00) (V- S23/5527090 6.75 / 20.0 GPV = 135.00)

5532134	3	2020033700005799	MAHURE MOHINI LILADHAR				LAXMI	044	1	F	M					
80:20/40	80:20/40	60:15/30	60:15/30	80:20/40	40:10/20 50/20											
034 017	- 038 017	- 026 013	- 027 013	- 029 017	- 021 008 043		22			134	FIRST DIVISION					
51	55	39	40	46	72		303	166	PASS		1130	WITH DISTINCTION				
4 C 17 28	4 B 18 32	3 C 17 21	3 C 17 21	4 C 17 28	4 A 19 36			7.55			8.43					
UCA6F01	UCA6E02	UCA6C03	UCA6C04	UCA6C05	UCA6EH6											

(I- W20/3442439 8.00 / 22.0 GPV = 176.00) (II- S21/3865411 8.50 / 22.0 GPV = 187.00) (III- W21/4329172 9.50 / 24.0 GPV = 228.00)
(IV- S22/4710780 9.25 / 24.0 GPV = 222.00) (V- W22/5080918 7.55 / 20.0 GPV = 151.00)

5532135	4	2020033700006344	MESHAM GAUTAM YUVRAJ				PREMILA	044	1	M	M					
80:20/40	80:20/40	60:15/30	60:15/30	80:20/40	40:10/20 50/20											
016 019	- 034 019	- 024 014	- 015 015	- 027 020	- 018 009 044		22			134	FIRST DIVISION					
35*5	53	38	30	47	71		279*	155	PASS		1159	WITH DISTINCTION				
4 D 16 24	4 C 17 28	3 C 17 21	3 D 16 18	4 C 17 28	4 A 19 36			7.05	BY GRACE		8.65					
UCA6F01	UCA6E02	UCA6C03	UCA6C04	UCA6C05	UCA6EH6											

(I- W20/3442440 9.45 / 22.0 GPV = 208.00) (II- S21/3865412 9.27 / 22.0 GPV = 204.00) (III- W21/4329174 10.00 / 24.0 GPV = 240.00)
(IV- S22/4710804 9.13 / 24.0 GPV = 219.00) (V- S23/5527091 6.65 / 20.0 GPV = 133.00)UCA6F01 - CORPORATE LAW UCA6E02 - INDIAN ECONOMICS (RURAL) UCA6C03 - BUSINESS COMMUNICATION PAPER 2 UCA6C04 - ADVANCE ACCOUNTING PAPER 2 UCA6C05 - INCOME TAX
UCA6EM6 - MARKETING MANAGEMENT(SERVICE MARKETING) UCA6EH6 - HUMAN RESOURCE DEVELOPMENT(LABOR LAW) UCA6EB6 - BANKING AND INSURANCE(RECENT TRENDS IN BANKING AND INSURANCE
UCA6E16 - INFORMATION TECHNOLOGY(SOFTWARE PRODUCT AND PROJECT MANAGEME * EUC-Full Exemption, EU-Exempted in Univ. Assessment, EC-Exempted in College Assessment, GR=Grade, RR-
Refusal, PXM-Previous Exemption

CR-Credit, GP-Grade Point, GPV-Grade Point Value (Credit X Grade Point), CR-Sum of Credits, Gpv-Sum of Credits X Grade Points, SGPA-Sem. Grade Point Average

ROLLNO.	LN	PRN	NAME-OF-THE-CANDIDATE				MOTHERS'S NAME	CEN	CAT	GENDER	MED	INCENTIVE	E/S	(W/H-TYPE)
1 (Th)	2 (Th)	3 (Th)	4 (Th)	5 (Th)	6 (Th/Pr)	TOTAL	dCR							
UA/CA/UA:TOT	UA/CA/UA:TOT	UA/CA/UA:TOT	UA/CA/UA:TOT	UA/CA/UA:TOT	UA/CA/UA:TOT	550	dGPV	RESULT	dGPV	GRADE				
CR G GP GPV	CR G GP GPV	CR G GP GPV	CR G GP GPV	CR G GP GPV	CR G GP GPV	220	SGPA		CGPA					
SUB	SUB	SUB	SUB	SUB	SUB		(10)		(10)					

5532136	1	2020033700005800	MESHARAM SANDIP	YOGAJI	CHANDRAKALA	044	1	M	M					
80:20/40	80:20/40	60:15/30	60:15/30	80:20/40	40:10/20	50/20								
037 020 -	049 020 -	031 015 -	035 015 -	039 020 -	021 010 047		22			134	FIRST DIVISION			
57	69	46	50	59	78		359 194	PASS		1173	WITH DISTINCTION			
4 B 8 32	4 A 9 36	3 A 9 27	3 A 9 27	4 B 8 32	4 O 10 40		8.82			8.75				
UCA6F01	UCA6E02	UCA6C03	UCA6C04	UCA6C05	UCA6EH6									

(I- W20/3442441 8.55 / 22.0 GPV = 188.00) (II- S21/3865413 8.55 / 22.0 GPV = 188.00) (III- W21/4329173 9.38 / 24.0 GPV = 225.00)
 (IV- S22/4710781 9.38 / 24.0 GPV = 225.00) (V- W22/5080920 7.65 / 20.0 GPV = 153.00)

5532137	2	2020033700006345	MESHARAM SAPANA	HARENDRA	RATNA	044	1	F	M					
80:20/40	80:20/40	60:15/30	60:15/30	80:20/40	40:10/20	50/20								
046 020 -	065 020 -	042 015 -	045 015 -	053 020 -	023 010 048		22			134	FIRST DIVISION			
66	85	57	60	73	81		422 212	PASS		1290	WITH DISTINCTION			
4 A 9 36	4 O 10 40	3 O 10 30	3 O 10 30	4 A 9 36	4 O 10 40		9.64			9.63				
UCA6F01	UCA6E02	UCA6C03	UCA6C04	UCA6C05	UCA6EH6									

(I- W20/3442442 9.45 / 22.0 GPV = 208.00) (II- S21/3865414 9.86 / 22.0 GPV = 217.00) (III- W21/4329175 10.00 / 24.0 GPV = 240.00)
 (IV- S22/4710816 9.33 / 24.0 GPV = 224.00) (V- W22/5080921 9.45 / 20.0 GPV = 189.00)

5532138	3	2020033700005801	NANDANWAR RAKESH	DHANRAJ	MANISHA	044	1	M	M					
80:20/40	80:20/40	60:15/30	60:15/30	80:20/40	40:10/20	50/20								
030 020 -	064 020 -	034 015 -	026 015 -	051 020 -	023 010 048		22			134	FIRST DIVISION			
50	84	49	41	71	81		376 192	PASS		1244	WITH DISTINCTION			
4 C 7 28	4 O 10 40	3 A 9 27	3 C 7 21	4 A 9 36	4 O 10 40		8.73			9.28				
UCA6F01	UCA6E02	UCA6C03	UCA6C04	UCA6C05	UCA6EH6									

(I- W20/3442443 9.86 / 22.0 GPV = 217.00) (II- S21/3865415 9.27 / 22.0 GPV = 204.00) (III- W21/4329176 10.00 / 24.0 GPV = 240.00)
 (IV- S22/4710782 9.88 / 24.0 GPV = 237.00) (V- W22/5080922 7.70 / 20.0 GPV = 154.00)

5532139	4	2020033700005802	NAROTE SONAM	PANDHARI	KAMAL	044	1	F	M	(NSS=6)	CC=5			
80:20/40	80:20/40	60:15/30	60:15/30	80:20/40	40:10/20	50/20								
023 020 -	030 020 -	024 015 -	031 015 -	033 020 -	017 010 048		22			--				
43	50	39	46	53	75		306 173	PASS		--				
4 D 6 24	4 C 7 28	3 C 7 21	3 A 9 27	4 C 7 28	4 O 10 40		7.86			WLS				
UCA6F01	UCA6E02	UCA6C03	UCA6C04	UCA6C05	UCA6EH6									

(I- W20/3442444 9.41 / 22.0 GPV = 207.00) (II- S21/3865416 9.59 / 22.0 GPV = 211.00) (III- W21/4329177 10.00 / 24.0 GPV = 240.00)
 (IV- S22/4710783 9.38 / 24.0 GPV = 225.00) (V-)

UCA6F01 - CORPORATE LAW UCA6E02 - INDIAN ECONOMICS (RURAL) UCA6C03 - BUSINESS COMMUNICATION PAPER 2 UCA6C04 - ADVANCE ACCOUNTING PAPER 2 UCA6C05 - INCOME TAX
 UCA6EM6 - MARKETING MANAGEMENT(SERVICE MARKETING) UCA6EH6 - HUMAN RESOURCE DEVELOPMENT(LABOR LAW) UCA6EB6 - BANKING AND INSURANCE(RECENT TRENDS IN BANKING AND INSURANCE
 UCA6E16 - INFORMATION TECHNOLOGY(SOFTWARE PRODUCT AND PROJECT MANAGEME * EUC-Full Exemption, EU-Exempted in Univ. Assessment, EC-Exempted in College Assessment, GR=Grade, RR-
 Refusal, PXM-Previous Exemption

CR-Credit, GP-Grade Point, GPV-Grade Point Value (Credit X Grade Point), CR-Sum of Credits, Gpv-Sum of Credits X Grade Points, SGPA-Sem. Grade Point Average

TABULATION REGISTER FOR - SIXTH SEMESTER BACHELOR OF COMMERCE (B.COM.) CBCS PATTERN

Summer 2023

COLLEGE CODE & NAME :(020)Mahatma Gandhi Arts, Science and Late N.P. Commerce College, Armori , Dist. Gadchiroli. (NAAC A Graded), Armori

ROLLNO.	LN	PRN	NAME-OF-THE-CANDIDATE				MOTHER'S NAME	CEN	CAT	GENDER	MED	INCENTIVE	E/S	(W/H-TYPE)
1 (Th)	2 (Th)	3 (Th)	4 (Th)	5 (Th)	6 (Th/Pr)	TOTAL	dCR		dCR		GRADE			
UA/CA/UA:TOT	UA/CA/UA:TOT	UA/CA/UA:TOT	UA/CA/UA:TOT	UA/CA/UA:TOT	UA/CA/UA:TOT	550	dGPV		RESULT		dGPV			
CR G GP GPV	CR G GP GPV	CR G GP GPV	CR G GP GPV	CR G GP GPV	CR G GP GPV	220	SGPA				CGPA			
SUB	SUB	SUB	SUB	SUB	SUB		(10)				(10)			
5532140	1	2020033700005805	PATRE NAMDEV PRABHU		PRATIBHA	044	1	M	M	(NSS=6)	CC=5			
80:20/40	80:20/40	60:15/30	60:15/30	80:20/40	40:10/20	50/20								
014 019	- 026 019	- 016 014	- 030 014	- 027 019	- 016 009	044		22			--		--	
33 EC	45 EUC	30 EUC	44 EUC	46 EUC	69 EUC		267	139		FAIL		--		
4 F 10 0	4 C 17 28	3 D 16 18	3 B 18 24	4 C 17 28	4 A 19 36			6.32			--			
UCA6F01	UCA6E02	UCA6C03	UCA6C04	UCA6C05	UCA6EH6									
													Exemption :1C,2,3,4,5,6	
(I- W20/3442446 9.82 / 22.0 GPV = 216.00) (II- S21/3865418 9.41 / 22.0 GPV = 207.00) (III- W21/4329179 9.83 / 24.0 GPV = 236.00)														
(IV- S22/4710791 9.63 / 24.0 GPV = 231.00) (V-														
5532141	2	2020033700005806	PRADHAN DIMPAL SURESH		SUNITA	044	1	F	M	(GS=15)	AB=8			
80:20/40	80:20/40	60:15/30	60:15/30	80:20/40	40:10/20	50/20								
016 019	- 026 019	- 016 014	- 020 014	- 031 019	- 014 009	045		22			--			
35*5	45	30	34	50	68		267*	163		PASS		--		
4 D 16 24	4 C 17 28	3 D 16 18	3 C 17 21	4 C 17 28	4 A 19 36			7.41		BY GRACE		WLS		
UCA6F01	UCA6E02	UCA6C03	UCA6C04	UCA6C05	UCA6EH6									
(I- W20/3442447 8.68 / 22.0 GPV = 191.00) (II- S21/3865419 9.32 / 22.0 GPV = 205.00) (III- W21/4329180 9.67 / 24.0 GPV = 232.00)														
(IV- S22/4710792 9.17 / 24.0 GPV = 220.00) (V-														
5532142	3	2020033700005807	RAHATE SAKSHI SANTOSH		KAMAL	044	1	F	M					
80:20/40	80:20/40	60:15/30	60:15/30	80:20/40	40:10/20	50/20								
041 020	- 043 020	- 025 015	- 030 015	- 032 020	- 020 010	048		22			134		FIRST DIVISION	
61	63	40	45	52	78		339	188		PASS		1200		
4 A 19 36	4 A 19 36	3 C 17 21	3 A 19 27	4 C 17 28	4 O 10 40			8.55			8.96		WITH DISTINCTION	
UCA6F01	UCA6E02	UCA6C03	UCA6C04	UCA6C05	UCA6EH6									
(I- W20/3442448 9.41 / 22.0 GPV = 207.00) (II- S21/3865420 9.32 / 22.0 GPV = 205.00) (III- W21/4329181 9.67 / 24.0 GPV = 232.00)														
(IV- S22/4710793 9.71 / 24.0 GPV = 233.00) (V- S23/5527095 6.75 / 20.0 GPV = 135.00)														
5532143	4	2020033700005810	RAUT VIKKI NATTUJI		ANITA	044	1	M	M					
80:20/40	80:20/40	60:15/30	60:15/30	80:20/40	40:10/20	50/20								
008 020	- 021 020	- 015 015	- 007 015	- 014 020	- 016 010	047		22			--		--	
28 EC	41 EUC	30 EUC	22 EC	34 EC	73 EUC		228	78		FAIL		--		
4 F 10 0	4 D 16 24	3 D 16 18	3 F 10 0	4 F 10 0	4 A 19 36			3.55			--			
UCA6F01	UCA6E02	UCA6C03	UCA6C04	UCA6C05	UCA6EH6									
(I- W20/3445781 9.18 / 22.0 GPV = 202.00) (II- S21/3865422 9.05 / 22.0 GPV = 199.00) (III- W21/4329182 9.50 / 24.0 GPV = 228.00)														
(IV- S22/4710785 9.42 / 24.0 GPV = 226.00) (V-														

UCA6F01 - CORPORATE LAW UCA6E02 - INDIAN ECONOMICS (RURAL) UCA6C03 - BUSINESS COMMUNICATION PAPER 2 UCA6C04 - ADVANCE ACCOUNTING PAPER 2 UCA6C05 - INCOME TAX
UCA6EM6 - MARKETING MANAGEMENT(SERVICE MARKETING) UCA6EH6 - HUMAN RESOURCE DEVELOPMENT(LABOR LAW) UCA6EB6 - BANKING AND INSURANCE(RECENT TRENDS IN BANKING AND INSURANCE
UCA6E16 - INFORMATION TECHNOLOGY(SOFTWARE PRODUCT AND PROJECT MANAGEME * EUC-Full Exemption, EU-Exempted in Univ. Assessment, EC-Exempted in College Assessment, GR=Grade, RR-Refusal, PXM-Previous Exemption

CR-Credit, GP-Grade Point, GPV-Grade Point Value (Credit X Grade Point), CR-Sum of Credits, Gpv-Sum of Credits X Grade Points, SGPA-Sem. Grade Point Average

ROLLNO.	LN	PRN	NAME-OF-THE-CANDIDATE				MOTHERS'S NAME	CEN	CAT	GENDER	MED	INCENTIVE	E/S	(W/H-TYPE)
1 (Th)	2 (Th)	3 (Th)	4 (Th)	5 (Th)	6 (Th/Pr)	TOTAL	dCR		dCR		GRADE			
UA/CA/UA:TOT	UA/CA/UA:TOT	UA/CA/UA:TOT	UA/CA/UA:TOT	UA/CA/UA:TOT	UA/CA/UA:TOT	550	dGPV	RESULT	dGPV					
CR G GP GPV	CR G GP GPV	CR G GP GPV	CR G GP GPV	CR G GP GPV	CR G GP GPV	220	SGPA		CGPA					
SUB	SUB	SUB	SUB	SUB	SUB		(10)		(10)					

5532144	1	2020033700005811	SARPE SWAPNIL	LAXMAN	SHEWANTA	044	1	M	M				
80:20/40	80:20/40	60:15/30	60:15/30	80:20/40	40:10/20	50/20							
013 018	- 022 018	- 018 013	- 008 013	- 024 018	- 016 009	039		22		--	--		
31 EC	40 EUC	31 EUC	21 EC	42 EUC	64 EUC		229	102	FAIL		--		
4 F 10 0	4 D 16 24	3 D 16 18	3 F 10 0	4 D 16 24	4 A 19 36			4.64		--			
UCA6F01	UCA6E02	UCA6C03	UCA6C04	UCA6C05	UCA6EH6								
Exemption :1C,2,3,4C,5,6													
(I- W20/3442451 9.32 / 22.0 GPV = 205.00) (II- S21/3865423 8.91 / 22.0 GPV = 196.00) (III- W21/4329183 9.54 / 24.0 GPV = 229.00)													
(IV- S22/4710786 8.29 / 24.0 GPV = 199.00) (V-													

5532145	2	2020033700005813	SORTE YAMINI	SANJAY	SARSWATI	044	1	F	M				
80:20/40	80:20/40	60:15/30	60:15/30	80:20/40	40:10/20	50/20							
040 020	- 048 020	- 044 015	- 025 015	- 045 020	- 022 010	048		22		134	FIRST DIVISION		
60	68	59	40	65	80		372	199	PASS		1259	WITH DISTINCTION	
4 A 19 36	4 A 19 36	3 O 10 30	3 C 17 21	4 A 19 36	4 O 10 40			9.05		9.40			
UCA6F01	UCA6E02	UCA6C03	UCA6C04	UCA6C05	UCA6EH6								
(I- W20/3442453 9.86 / 22.0 GPV = 217.00) (II- S21/3865424 9.45 / 22.0 GPV = 208.00) (III- W21/4329184 9.83 / 24.0 GPV = 236.00)													
(IV- S22/4710788 9.42 / 24.0 GPV = 226.00) (V- W22/5080930 8.65 / 20.0 GPV = 173.00)													

5532146	3	2020033700005814	WAKADE BHAGYASHRI	VILAS	ASHA	044	1	F	M				
80:20/40	80:20/40	60:15/30	60:15/30	80:20/40	40:10/20	50/20							
052 020	- 044 020	- 046 015	- 026 015	- 032 020	- 024 010	047		22		134	FIRST DIVISION		
72	64	61	41	52	81		371	191	PASS		1241	WITH DISTINCTION	
4 A 19 36	4 A 19 36	3 O 10 30	3 C 17 21	4 C 17 28	4 O 10 40			8.68		9.26			
UCA6F01	UCA6E02	UCA6C03	UCA6C04	UCA6C05	UCA6EH6								
(I- W20/3442454 9.55 / 22.0 GPV = 210.00) (II- S21/3865425 9.14 / 22.0 GPV = 201.00) (III- W21/4329185 9.83 / 24.0 GPV = 236.00)													
(IV- S22/4710789 9.88 / 24.0 GPV = 237.00) (V- W22/5080931 8.30 / 20.0 GPV = 166.00)													

UCA6F01 - CORPORATE LAW UCA6E02 - INDIAN ECONOMICS (RURAL) UCA6C03 - BUSINESS COMMUNICATION PAPER 2 UCA6C04 - ADVANCE ACCOUNTING PAPER 2 UCA6C05 - INCOME TAX
 UCA6E06 - MARKETING MANAGEMENT (SERVICE MARKETING) UCA6EH6 - HUMAN RESOURCE DEVELOPMENT (LABOR LAW) UCA6EB6 - BANKING AND INSURANCE (RECENT TRENDS IN BANKING AND INSURANCE
 UCA6E16 - INFORMATION TECHNOLOGY (SOFTWARE PRODUCT AND PROJECT MANAGEMEN * EUC-Full Exemption, EU-Exempted in Univ. Assessment, EC-Exempted in College Assessment, GR=Grade, RR-Refusal, PXM-Previous Exemption
 CR-Credit, GP-Grade Point, GPV-Grade Point Value (Credit X Grade Point), CR-Sum of Credits, Gpv-Sum of Credits X Grade Points, SGPA-Sem. Grade Point Average
 RESULT STATISTICS FOR THE COLLEGE

	TOTAL PART-EXAM	FRESH	EX-STUDENT	EXM/CMP	BOYS	GIRLS	DIV. BOYS/GIRLS	RESULT WITHELD	F A I L U R E S
APPEARED	35	35	0		19	16	I	BY OFFICE,WO = 0	WITH COMPARTMENT = DELETED -
PASS	25	25			13	12	II	AT TABULATION = 0	WITH EXEMPTION = 6 Perc(%) 17.14
PASS-%	71.43	71.43			68.42	75.00	III	UNFAIR-MEANS = 0	PASS BY GRACE = 3

SUBJECTWISE STATISTICS OF APPEARED & PASS-% COUNTS

CORPORATE LAW 29 - 82.86% INDIAN ECONOMICS (RURAL) 34 - 97.14% BUSINESS COMMUNICATION PAPER 2 34 - 97.14%
 ADVANCE ACCOUNTING PAPER 2 31 - 88.57% INCOME TAX 33 - 94.29% HUMAN RESOURCE DEVELOPMENT (LABOR LAW) 35 - 100.00%

RESULT STATISTICS FOR THE EXAM

	TOTAL PART-EXAM	FRESH	EX-STUDENT	EXM/CMP	BOYS	GIRLS	DIV. BOYS/GIRLS	RESULT WITHELD	F A I L U R E S
APPEARED	35	35	0		19	16	I	BY OFFICE,WO = 0	WITH COMPARTMENT = DELETED -
PASS	25	25			13	12	II	AT TABULATION = 7	WITH EXEMPTION = 6 Perc(%) 17.14
PASS-%	71.43	71.43			68.42	75.00	III	UNFAIR-MEANS = 0	PASS BY GRACE = 3

SUBJECTWISE STATISTICS OF APPEARED & PASS-% COUNTS

CORPORATE LAW 29 - 82.86% INDIAN ECONOMICS (RURAL) 34 - 97.14% BUSINESS COMMUNICATION PAPER 2 34 - 97.14%

	REGULAR			EX-STUDENT		
	MALE	FEMALE	TOTAL	MALE	FEMALE	TOTAL
APPEARED	19	16	35	0	0	0
ABSENT	0	0	0	0	0	0
PRESENT	19	16	35	0	0	0
PASS	13	12	25	0	0	0
FAIL	5	1	6	0	0	0
PASSING PERCENTAGE-	71.43					

BY OFFICE,WO = 0
 OTHER WITHELD = 2 WITH COMPARTMENT = DELETED -
 AT TABULATION = 7 PASS BY GRACE = 3
 UNFAIR-MEANS = 0
 WITHHELD DIV = 139

 TOTAL OF ABOVE= 9

-

B.Sc. (HOME SCIENCE)
SIXTH SEMESTER

Exam Name :B.SC.(HOME SCIENCE)(with credits) - Regular - CBCS Pattern(No Branch)- TY B.SC.(HOME SCIENCE) - SEM VI Summer 2023

EXAM CODE :2106C

DIV	MAX	MIN	DIST	1ST	2ND	DIV	DETAIL	THMAX	THMIN	PRMAX	PRMIN	SSMAX	SSMIN	CREDIT
A	550.00	40	100	0	0	-		0	0	0	0	0	0	22.00
TYP	GR	GP		MIN	MAX			RES						DETAILS
T	O	10.00		91.00	100.00			A						ABSENT
T	A+	9.00		81.00	90.99			F						FAIL
T	A	8.00		71.00	80.99			I						FIRST
T	B+	7.00		55.00	70.99			II						SECOND
T	B	6.00		51.00	54.99			P						PASS
T	C	5.00		41.00	50.99			PR						PRACTICAL
T	P	4.00		40.00	40.99			SS						INTERNAL
T	F	0.00		0.00	39.99			T						'AGGR. FAIL'
								TH						THEORY
								U						WH.DUE TO UFM
								W						W\T
								WE						WH ENROLL OBJ
								WH						PASS - WLS
								WP						CLEAR IN REASSESSMENT

I	AA	10		25		100								
I	AB	8		15		24.99								
I	BB	7		10		14.99								
I	BC	6		7		9.99								
I	CC	5		4		6.99								
I	CD	4		2		3.99								
I	F	0		0		1.99								
C	FIRST DIVISION WITH DISTINCTION						7.50	10.00						
C	FIRST DIVISION						6.00	7.49						
C	SECOND DIVISION						4.50	5.99						
C	THIRD DIVISION						4.00	4.49						
C	F (Fail)						0.00	3.99						

SUB CODE & DETAIL			THEORY> PRACT<< INT >											
CREDIT			TH	MIN	PR	MIN	SS	MIN	MAX	MIN				
001	NUT	NUTRITION AND DIETETICS	60	0	25	0	15	0	100	40	4			
002	DA	DEVELOPMENTAL ASSESSMENT	60	0	25	0	15	0	100	40	4			
003	FD	FASHION DESIGN	60	0	25	0	15	0	100	40	4			
004	EXT	EXTENSION TRAINING MANAGEMENT	60	0	25	0	15	0	100	40	4			
005	ADV	ADVANCED RESOURCE MANAGEMENT	60	0	25	0	15	0	100	40	4			
006	HOU	HOUSEHOLD BIOLOGY	60	0	25	0	15	0	100	40	4			
007	APP	APPLIED CHEMISTRY	60	0	25	0	15	0	100	40	4			
006R	NUT	NUTRITIONAL BIOCHEMISTRY	60	0	25	0	15	0	100	40	4			
008	PRO	PROJECT	--	--	50	0	--	--	50	20	2			

SECTION OFFICER ASSISTANT REG EXAM SECTION EXAM SCHEME APPROVED BY DEALING ASSISTANT

TABULATION REGISTER FOR - SIXTH SEMESTER BACHELOR OF SCIENCE (HOME SCIENCE) CBCS PATTERN

Summer 2023

COLLEGE CODE & NAME :(020)Mahatma Gandhi Arts, Science and Late N.P. Commerce College, Armori , Dist. Gadchiroli. (NAAC A Graded), Armori

ROLLNO.	LN	PRN	NAME-OF-THE-CANDIDATE				MOTHERS'S NAME	CEN	CAT	GENDER	MED	INCENTIVE	E/S	(W/H-TYPE)
1 (Th/Pr)	2 (Th/Pr)	3 (Th/Pr)	4 (Th/Pr)	5 (Th/Pr)	6 (Th/Pr)	TOTAL	dCR		dCR		GRADE			
UA/CA/UA:TOT	UA/CA/UA:TOT	UA/CA/UA:TOT	UA/CA/UA:TOT	UA/CA/UA:TOT	UA/CA/UA:TOT	550	dGPV	RESULT	dGPV					
CR G GP GPV	CR G GP GPV	CR G GP GPV	CR G GP GPV	CR G GP GPV	CR G GP GPV	220	SGPA		CGPA					
SUB	SUB	SUB	SUB	SUB	SUB		(10)		(10)					

5641207	1	2020033700021295	BHANDEKAR VAISHNAVI PRAKASH				KAVITA	044	1	M	E			
60:15/30	25/10	60:15/30	25/10	60:15/30	25/10	60:15/30	25/10	60:15/30	25/10	50/20				
0AB 012	024 0AB	012 023	0AB 012	023 0AB	012 022	0AB 012	022 -	-	-	040		22		
36 ECP	35 ECP	35 ECP	34 ECP	34 ECP	40 EUC		214	16	ABSENT		--		--	
4 F 10 0	4 F 10 0	4 F 10 0	4 F 10 0	4 F 10 0	2 A 18 16			0.73		--				
001	002	003	005	007	008									

(I- W20/3466910 6.70 / 20.0 GPV = 134.00) (II- S21/3945201 7.90 / 20.0 GPV = 158.00) (III- W21/4561201 7.92 / 24.0 GPV = 190.00)
 (IV- S22/4936703 7.00 / 22.0 GPV = 154.00) (V- W22/5269058 7.36 / 22.0 GPV = 162.00)

5641215	2	2020033700010536	DUDHABAWARE TRUPTI VIJAY				MAYATAI	044	1	F	M			
60:15/30	25/10	60:15/30	25/10	60:15/30	25/10	60:15/30	25/10	50/20						
049 014	024 029	014 024	034 014	024 048	014 024	031 014	022 -	-	045		22		130	
87	67	72	86	67	45		424	178	PASS		1040		FIRST DIVISION	
4 A+ 19 36	4 B+ 17 28	4 A 18 32	4 A+ 19 36	4 B+ 17 28	2 A+ 19 18			8.09		8.00			WITH DISTINCTION	
001	002	003	005	007	008									

(I- W20/3466909 7.50 / 20.0 GPV = 150.00) (II- S21/3945202 7.80 / 20.0 GPV = 156.00) (III- W21/4561202 8.83 / 24.0 GPV = 212.00)
 (IV- S22/4936702 7.36 / 22.0 GPV = 162.00) (V- W22/5269059 8.27 / 22.0 GPV = 182.00)

5641217	3	2020033700010538	GAIKWAD AKANKSHA DILIP				NANDA	044	1	F	M			
60:15/30	25/10	60:15/30	25/10	60:15/30	25/10	60:15/30	25/10	50/20						
046 014	024 046	014 023	040 014	023 051	014 023	030 014	024 -	-	045		22		130	
84	83	77	88	68	45		445	186	PASS		970		FIRST DIVISION	
4 A+ 19 36	4 A+ 19 36	4 A 18 32	4 A+ 19 36	4 B+ 17 28	2 A+ 19 18			8.45		7.46			WITH DISTINCTION	
001	002	003	005	007	008									

(I- S21/3943701 6.20 / 20.0 GPV = 124.00) (II- S21/3945203 7.10 / 20.0 GPV = 142.00) (III- W21/4561203 7.75 / 24.0 GPV = 186.00)
 (IV- S22/4936701 7.00 / 22.0 GPV = 154.00) (V- W22/5269060 8.09 / 22.0 GPV = 178.00)

-----001 - NUTRITION AND DIETETICS

002 - DEVELOPMENTAL ASSESSMENT 003 - FASHION DESIGN 004 - EXTENSION TRAINING MANAGEMENT 005 - ADVANCED RESOURCE MANAGEMENT
 006 - HOUSEHOLD BIOLOGY 007 - APPLIED CHEMISTRY 006R - NUTRITIONAL BIOCHEMISTRY 008 - PROJECT * EUC-Full Exemption, EU-Exempted in Univ. Assessment, EC-Exempted in College Assessment, GR=Grade, RR-Refusal, PXM-Previous Exemption

CR-Credit, GP-Grade Point, GPV-Grade Point Value (Credit X Grade Point), CR-Sum of Credits, Gpv-Sum of Credits X Grade Points, SGPA-Sem. Grade Point Average

RESULT STATISTICS FOR THE COLLEGE

	TOTAL	PART-EXAM	FRESH	EX-STUDENT	EXM/CMP	BOYS	GIRLS	DIV.	BOYS/GIRLS	RESULT WITHELD	F A I L U R E S
APPEARED	2	2	0	0	2	I	BY OFFICE,WO = 0	WITH COMPARTMENT =	DELETED -		
PASS	2	2	0	2	II	AT TABULATION = 0	WITH EXEMPTION = 1	Perc(%) 50.00			
PASS-%	100.00	100.00	--	100.00	III	UNFAIR-MEANS = 0	PASS BY GRACE = 0				

SUBJECTWISE STATISTICS OF APPEARED & PASS-% COUNTS

NUTRITION AND DIETETICS 2 - 66.67% DEVELOPMENTAL ASSESSMENT 2 - 66.67% FASHION DESIGN 2 - 66.67%
 ADVANCED RESOURCE MANAGEMENT 2 - 66.67% APPLIED CHEMISTRY 2 - 66.67% PROJECT 3 - 100.00%

Category wise statistics for

students Appeared/passed in Summer 2023

	GEN		SC		ST		VJ/DT(A)		NT-1 (NT-B)		NT-2 (NT-C)		NT-3 (NT-D)		OBC		SBC		SEBC		Total	
	Male	Female	Male	Female	Male	Female	Male	Female	Male	Female	Male	Female	Male	Female	Male	Female	Male	Female	Male	Female	Male	Female
APPEARED	0	0	0	0	0	1	0	0	0	0	0	0	0	0	1	1	0	0	0	0	1	2
PASS	0	0	0	0	0	1	0	0	0	0	0	0	0	0	0	1	0	0	0	0	0	2

B.Sc. SIXTH SEMESTER

Exam Name :B.SC.(with credits) - Regular - CBCS Pattern(No Branch)- TY B.SC. - SEM VI Summer 2023

EXAM CODE :2026C

DIV	MAX	MIN	DIST	1ST	2ND	DIV	DETAIL	THMAX	THMIN	PRMAX	PRMIN	SSMAX	SSMIN	CREDIT
A	500.00	0.00	100	0	0	-		0	0	0	0	0	0	20.00

TYP	GR	GP	MIN	MAX	RES	DETAILS
T	O	10.00	91.00	100.00	A	ABSENT
T	A+	9.00	81.00	90.99	F	FAIL
T	A	8.00	71.00	80.99	I	FIRST
T	B+	7.00	55.00	70.99	II	SECOND
T	B	6.00	50.00	54.99	P	PASS
T	C	5.00	41.00	49.99	PR	PRACTICAL
T	P	4.00	40.00	40.99	SS	INTERNAL
T	F	0.00	0.00	39.99	T	'AGGR. FAIL'
					TH	THEORY
					U	WH.DUE TO UFM
					W	W\T
					WE	WH ENROLL OBJ
					WH	WH
					WP	PASS - WLS

I	AA	10	25	100
I	AB	8	15	24.99
I	BB	7	10	14.99
I	BC	6	7	9.99
I	CC	5	4	6.99
I	CD	4	2	3.99
I	F	0	0	1.99

C	FIRST DIVISION WITH DISTINCTION	7.50	10.00
C	FIRST DIVISION	6.00	7.49
C	SECOND DIVISION	4.50	5.99
C	THIRD DIVISION	4.00	4.49
C	F (Fail)	0.00	3.99

SUB CODE & DETAIL		<THEORY> PRACT<< INT >										
		TH	MIN	PR	MIN	SS	MIN	MAX	MIN			
CREDIT*****												
USBCDST-13BMA	BIOCHEMISTRY-I (BIOENERGETICS METABOLISM OF AMINO ACIDS AND	50	0	--	--	10	0	60	0	2		
USBCDST-14PSR	BIOCHEMISTRY-II (PROTEIN SYNTHESIS AND RECOMBINANT DNA TECHN	50	0	--	--	10	0	60	0	2		
USBCDST-15ACB	BIOCHEMISTRY-III (ADVANCED CELL BIOLOGY)	50	0	--	--	10	0	60	0	2		
USBCDST-16BRM	BIOCHEMISTRY-IV (BIostatISTICS AND RESEARCH METHODOLOGY)	50	0	--	--	10	0	60	0	2		
USBCDSP09PRA	BIOCHEMISTRY PRACTICAL	--	--	30	0	--	--	30	0	2		
BIO1 ENV	BIOTECHNOLOGY-I (ENVIRONMENTAL BIOTECHNOLOGY)	50	0	--	--	10	0	60	0	2		
BIO2 ANI	BIOTECHNOLOGY-II (ANIMAL BIOTECHNOLOGY)	50	0	--	--	10	0	60	0	2		
BIO3 ECO	BIOTECHNOLOGY-III (ECOLOGY AND ENVIRONMENT MANAGEMENT)	60	0	--	--	--	--	60	0	2		
BIO4 PLA	BIOTECHNOLOGY-IV (PLANT DIVERSITY)	60	0	--	--	--	--	60	0	2		
USBTP06 PRA	BIOTECHNOLOGY PRACTICAL	--	--	30	0	--	--	30	0	2		
012C MYC	BOTANY I (MYCOLOGY AND PLANT PATHOLOGY I)	50	0	--	--	10	0	60	0	2		
012A PLN	BOTANY I (PLANT BIOTECHNOLOGY I)	50	0	--	--	10	0	60	0	2		
012B PDC	BOTANY I (PLANT DIVERSITY AND CONSERVATION I)	50	0	--	--	10	0	60	0	2		
012D MYC	BOTANY II (MYCOLOGY AND PLANT PATHOLOGY II)	50	0	--	--	10	0	60	0	2		
012F PLN	BOTANY II (PLANT BIOTECHNOLOGY II)	50	0	--	--	10	0	60	0	2		
012E PDC	BOTANY II (PLANT DIVERSITY AND CONSERVATION II)	50	0	--	--	10	0	60	0	2		
USBOT26 PRA	BOTANY PRACTICAL	--	--	30	0	--	--	30	0	2		
CHT13 IC	CHEMISTRY I (INORGANIC CHEMISTRY)	50	0	--	--	10	0	60	0	2		
CHT14 PC	CHEMISTRY II (PHYSICAL CHEMISTRY)	50	0	--	--	10	0	60	0	2		
USCChP06PRA	CHEMISTRY PRACTICAL	--	--	30	0	--	--	30	0	2		
CHT15 IMI	CHEMISTRY III (INORGANIC MATERIALS OF INDUSTRIAL IMPORTANCE)	50	0	--	--	10	0	60	0	2		
CHT16 PC	CHEMISTRY IV (POLYMER CHEMISTRY)	50	0	--	--	10	0	60	0	2		
USCST11.1CJ	COMPUTER SCIENCE I (CORE JAVA)	50	0	--	--	10	0	60	0	2		
USCST11.2DC	COMPUTER SCIENCE II (DATA COMMUNICATION WITH CLOUD COMPUTING	50	0	--	--	10	0	60	0	2		
USCST11.3PP	COMPUTER SCIENCE III (PYTHON PROGRAMMING)	50	0	--	--	10	0	60	0	2		
USCST11.4ST	COMPUTER SCIENCE IV (SOFTWARE TESTING)	50	0	--	--	10	0	60	0	2		
USCSP06 PRA	COMPUTER SCIENCE PRACTICAL	--	--	30	0	--	--	30	0	2		
USELT13 PDP	ELECTRONICS I (PHOTONIC DEVICES AND POWER ELECTRONICS)	50	0	--	--	10	0	60	0	2		
USELT14 C P	ELECTRONICS II (C PROGRAMMING-II)	50	0	--	--	10	0	60	0	2		
USELT15 AT	ELECTRONICS III (ANTENNA THEORY)	50	0	--	--	10	0	60	0	2		

ROLLNO.	LN	PRN	NAME- OF- THE-CANDIDATE				MOTHERS'S NAME				CEN	CAT	GENDER	MED	INCENTIVE	(W/H-TYPE)				
5619107	1	2020033700005746	AKHADE	SHIVANI	RAVINDRA	REKHA				044	1	F	ENG							
100:20/48:30/12			100:20/48:30/12				100:20/48:30/12				15:35/20									
7 11 :18			26 37 :63				34 11 :45				11 :		EUC	303	20	102	5.10	Fail	132.0	
10 10 :20			8 8 :16				9 9 :18				30 :		EUC						938.00	--
28 :28			26 :26				28 :28				:								--	
6 F 0 0 66 ECP 6			B+ 7 42 105 EUC 6				B+ 7 42 91 EUC 2				A+ 9 18 41 EUC									
CHE			GEO				ZOO				USCSEC02									
Exemption:1C,2,3,4																				
(I- W20/3378314 7.92 / 26.0 GPV = 206.00) (II- S21/3781740 7.46 / 26.0 GPV = 194.00) (III- W21/4595507 7.90 / 20.0 GPV = 158.00)																				
(IV- S22/4972399 7.20 / 20.0 GPV = 144.00) (V- S23/5613990 6.70 / 20.0 GPV = 134.00)																				
5619108	2	2020033700005748	AMBADE	SURAJ	ANIL	BHAVANA				044	1	M	ENG	(NSS=6)	CC=5					
100:20/48:30/12			100:20/48:30/12				100:20/48:30/12				15:35/20									
11 13 :24			5 7 :12				27 10 :37				12 :		EUC	242	20	59	2.95	Fail	132.0	
9 9 :18			8 8 :16				8 8 :16				32 :		EUC						881.00	--
26 :26			23 :23				26 :26				:								--	
6 F 0 0 68 ECP 6			F 0 0 51 ECP 6				B 6 36 79 EUC 2				A+ 9 18 44 EUC									
BOT			CHE				ZOO				USCSEC02									
Exemption:1C,2C,3,4																				
(I- W20/3378316 8.23 / 26.0 GPV = 214.00) (II- S21/3781743 8.38 / 26.0 GPV = 218.00) (III- W21/4595508 8.40 / 20.0 GPV = 168.00)																				
(IV- S22/4972434 6.90 / 20.0 GPV = 138.00) (V-)																				
5619109	3	2020033700005747	ANOLE	SHITAL	NAWALAJI	NIRUPA				044	1	F	ENG	(NSS=6)	CC=5					
100:20/48:30/12			100:20/48:30/12				100:20/48:30/12				15:35/20									
8 3 :11			15 30 :45				30 15 :45				13 :		EUC	278	20	107	5.35	Fail	132.0	
9 9 :18			9 9 :18				9 9 :18				28 :		EUC						855.00	--
26 :26			28 :28				28 :28				:								--	
6 F 0 0 55 ECP 6			B+ 7 42 91 EUC 6				B+ 7 42 91 EUC 2				A+ 9 18 41 EUC									
CHE			MIC				ZOO				USCSEC02									
Exemption:1C,2,3,4																				
(I- W20/3378315 7.00 / 26.0 GPV = 182.00) (II- S21/3781741 8.00 / 26.0 GPV = 208.00) (III- W21/4595509 7.60 / 20.0 GPV = 152.00)																				
(IV- S22/4972433 7.30 / 20.0 GPV = 146.00) (V-)																				
5619110	4	2020033700005749	BADWAIK	NILIMA	SUDHAKAR	SUSHAMA				044	1	M	ENG	(NSS=3)	CD=4					
100:20/48:30/12			100:20/48:30/12				100:20/48:30/12				15:35/20									
8 9 :17			7 6 :13				10 24 :34				14 :		EUC	249	20	60	3.00	Fail	132.0	
10 9 :19			9 9 :18				9 9 :18				34 :		EUC						870.00	--
29 :29			26 :26				27 :27				:								--	
6 F 0 0 65 ECP 6			F 0 0 57 ECP 6				B 6 36 79 EUC 2				O 10 20 48 EUC									
BOT			CHE				MIC				USCSEC02									
Exemption:1C,2C,3,4																				
(I- W20/3378319 8.08 / 26.0 GPV = 210.00) (II- S21/3781745 8.38 / 26.0 GPV = 218.00) (III- W21/4595512 8.40 / 20.0 GPV = 168.00)																				
(IV- S22/4972413 7.60 / 20.0 GPV = 152.00) (V-)																				

USCSEC02 - SKILL ENHANCEMENT COURSE BIOC - BIOCHEMISTRY BOT - BOTANY CHE - CHEMISTRY COM - COMPUTER SCIENCE ELE - ELECTRONICS ENV - ENVIRONMENTAL SCIENCE GEO - GEOLOGY MAT - MATHEMATICS
 MIC - MICROBIOLOGY PHY - PHYSICS ZOO - ZOOLOGY BIOT - BIOTECHNOLOGY * EUC-Full Exemption, EU-Exempted in Univ. Assessment, EC-Exempted in College Assessment, GR=Grade, RR-Refusal, PXM-Previous Exemption
 CR-Credit, GP-Grade Point, GPV-Grade Point Value (Credit X Grade Point), CR-Sum of Credits, Gpv-Sum of Credits X Grade Points, SGPA-Sem. Grade Point Average

TABULATION REGISTER FOR : SIXTH SEMESTER BACHELOR OF SCIENCE (B.SC.) (CBCS PATTERN)

SUMMER 2023

COLLEGE CODE & NAME: (020) Mahatma Gandhi Arts, Science and Late N.P. Commerce College, Armori , Dist. Gadchiroli. (NAAC A Graded), Armori

ROLLNO.	LN	PRN	NAME- OF- THE-CANDIDATE	MOTHERS'S NAME	CEN	CAT	GENDER	MED	INCENTIVE	(W/H-TYPE)
1	2	3	4	TOTAL	dCR	dGPV	SGPA	RESULT	dCR	GRADE
UA1 UA2 :TOT RMK	UA1 UA2 :TOT RMK	UA1 UA2 :TOT RMK	UA1 UA2 :TOT RMK	500			(10)		dGPV	
CR G GP GPV SubTot	CR G GP GPV SubTot	CR G GP GPV SubTot	CR G GP GPV SubTot						CGPA	
SUB	SUB	SUB	SUB						(10)	
5619111	1	2020033700005750	BANGARE SHANTANU SUNIL	SONIYA	044	1	M	ENG		
100:20:48:30/12	100:20:48:30/12	100:20:48:30/12	15:35/20						132.0	
5 5 :10	8 16 :24	19 5 :24	10 :	EUC	214	20	14	0.70	Fail	782.00
8 8 :16	8 8 :16	8 8 :16	25 :	EUC						--
23 :23	25 :25	25 :25	:							
6 F 0 0 49 ECP 6 F 0 0 65 ECP 6 F 0 0 65 ECP 2 B+ 7 14 35 EUC										
CHE	MIC	ZOO	USCSEC02							
Exemption:1C,2C,3C,4										
(I- W20/3378321 8.38 / 26.0 GPV = 218.00) (II- S21/3781746 8.62 / 26.0 GPV = 224.00) (III- W21/4595513 8.50 / 20.0 GPV = 170.00)										
(IV- S22/4972414 7.10 / 20.0 GPV = 142.00) (V-)										
5619112	2	2020033700005752	BANSOD PRATIK YASHWANT	SHALINI	044	1	M	ENG		
100:20:48:30/12	120:30/60	100:20:48:30/12	15:35/20						132.0	
AB AB :AB	AB AB :AB	AB AB :AB	10 :	EUC	135	20	14	0.70	Fail	698.00
9 9 :18	12 13 :25	9 9 :18	20 :	EUC						--
26 :26	:	18 :18	:							
6 F 0 0 44 ECP 6 F 0 0 25 EC 6 F 0 0 36 ECP 2 B+ 7 14 30 EUC										
COM	MAT	PHY	USCSEC02							
Exemption:1C,2C,3C,4										
(I- W20/3378323 7.38 / 26.0 GPV = 192.00) (II- S21/3781748 8.08 / 26.0 GPV = 210.00) (III-)										
(IV- S22/4972372 6.80 / 20.0 GPV = 136.00) (V-)										
5619113	3	2020033700005753	BANSOD VAISHNAVI VILAS	SHOBHA	044	1	F	ENG		
100:20:48:30/12	100:20:48:30/12	100:20:48:30/12	15:35/20						132.0	
10 11 :21	4 9 :13	24 11 :35	13 :	EUC	250	20	54	2.70	Fail	892.00
10 9 :19	9 9 :18	9 9 :18	32 :	EUC						--
28 :28	26 :26	27 :27	:							
6 F 0 0 68 ECP 6 F 0 0 57 ECP 6 B 6 36 80 EUC 2 A+ 9 18 45 EUC										
BOT	CHE	ZOO	USCSEC02							
Exemption:1C,2C,3,4										
(I- W20/3378324 8.00 / 26.0 GPV = 208.00) (II- S21/3781749 8.38 / 26.0 GPV = 218.00) (III- W21/4595516 8.40 / 20.0 GPV = 168.00)										
(IV- S22/4972373 7.10 / 20.0 GPV = 142.00) (V-)										
5619114	4	2020033700005754	BAWANKAR KUNAL RAJENDRA	SUNITA	044	1	M	ENG		
100:20:48:30/12	100:20:48:30/12	100:20:48:30/12	15:35/20						132.0	
7 15 :22	11 19 :30	32 8 :40	13 :	EUC	255	20	54	2.70	Fail	856.00
8 8 :16	8 8 :16	8 8 :16	28 :	EUC						--
24 :24	25 :25	25 :25	:							
6 F 0 0 62 ECP 6 F 0 0 71 ECP 6 B 6 36 81 EUC 2 A+ 9 18 41 EUC										
CHE	MIC	ZOO	USCSEC02							
Exemption:1C,2C,3,4										
(I- W20/3378325 8.38 / 26.0 GPV = 218.00) (II- S21/3781750 8.77 / 26.0 GPV = 228.00) (III- W21/4595517 8.50 / 20.0 GPV = 170.00)										
(IV- S22/4972374 6.80 / 20.0 GPV = 136.00) (V-)										

USCSEC02 - SKILL ENHANCEMENT COURSE BIOC - BIOCHEMISTRY BOT - BOTANY CHE - CHEMISTRY COM - COMPUTER SCIENCE ELE - ELECTRONICS ENV - ENVIRONMENTAL SCIENCE GEO - GEOLOGY MAT - MATHEMATICS

MIC - MICROBIOLOGY PHY - PHYSICS ZOO - ZOOLOGY BIOT - BIOTECHNOLOGY * EUC-Full Exemption, EU-Exempted in Univ. Assessment, EC-Exempted in College Assessment, GR=Grade, RR-Refusal, PXM-Previous Exemption

CR-Credit, GP-Grade Point, GPV-Grade Point Value (Credit X Grade Point), CR-Sum of Credits, Gpv-Sum of Credits X Grade Points, SGPA-Sem. Grade Point Average

ROLLNO.	LN	PRN	NAME- OF- THE-CANDIDATE	MOTHERS'S NAME	CEN	CAT	GENDER	MED	INCENTIVE	(W/H-TYPE)	
5619115	1	2020033700005755	BEDRE PRIYANKA MURLIDHAR	MANISHA	044	1	F	ENG			
100:20/48:30/12		100:20/48:30/12		100:20/48:30/12		15:35/20		TOTAL dCR		dGPV	
0 0 :0		0 0 :0		5 12 :17		13 :		EUC 173 20		20	
7 8 :15		8 8 :16		8 8 :16		33 :		EUC		1.00	
20 :20		23 :23		20 :20		:		:		Fail	
6 F 0 0 35 ECP 6 F 0 0 39 ECP 6 F 0 0 53 ECP 2 O 10 20 46 EUC		6 F 0 0 39 ECP 6 F 0 0 53 ECP 2 O 10 20 46 EUC		6 F 0 0 53 ECP 2 O 10 20 46 EUC		2 O 10 20 46 EUC		2 O 10 20 46 EUC		2 O 10 20 46 EUC	
BOT		CHE		MIC		USCSEC02				(10)	
Exemption:1C,2C,3C,4 (I- W20/3378326 7.23 / 26.0 GPV = 188.00) (II- S21/3781751 7.42 / 26.0 GPV = 193.00) (III- W21/4595518 7.90 / 20.0 GPV = 158.00) (IV- S22/4972335 7.20 / 20.0 GPV = 144.00) (V-)											
5619116	2	2020033700005756	BELWATI DILLESWAR LEKHURAM	MINABAI	044	1	M	ENG			
100:20/48:30/12		120:30/60		100:20/48:30/12		15:35/20		TOTAL dCR		dGPV	
10 16 :26		6 22 :28		0 3 :3		13 :		EUC 209 20		18	
9 9 :18		13 14 :27		10 9 :19		28 :		EUC		0.90	
27 :27		:		20 :20		:		:		Fail	
6 F 0 0 71 ECP 6 F 0 0 55 EC 6 F 0 0 42 ECP 2 A+ 9 18 41 EUC		6 F 0 0 55 EC 6 F 0 0 42 ECP 2 A+ 9 18 41 EUC		6 F 0 0 42 ECP 2 A+ 9 18 41 EUC		2 A+ 9 18 41 EUC		2 A+ 9 18 41 EUC		2 A+ 9 18 41 EUC	
COM		MAT		PHY		USCSEC02					
Exemption:1C,2C,3C,4 (I- W20/3378327 7.54 / 26.0 GPV = 196.00) (II- S21/3781752 7.15 / 26.0 GPV = 186.00) (III- W21/4595519 8.50 / 20.0 GPV = 170.00) (IV- S22/4972336 7.20 / 20.0 GPV = 144.00) (V-)											
5619117	3	2020033700005757	BHANDARKAR PRASHANT DEVIDAS	DEVAKUBAI	044	1	M	ENG	(NSS=10)	BB=7	
100:20/48:30/12		100:20/48:30/12		100:20/48:30/12		15:35/20		TOTAL dCR		dGPV	
12 13 :25		11 9 :20		11 23 :34		14 :		EUC 273 20		63	
10 10 :20		10 10 :20		9 10 :19		34 :		EUC		3.15	
30 :30		29 :29		28 :28		:		:		Fail	
6 F 0 0 75 ECP 6 F 0 0 69 ECP 6 B 6 36 81 EUC 2 O 10 20 48 EUC		6 F 0 0 69 ECP 6 B 6 36 81 EUC 2 O 10 20 48 EUC		6 B 6 36 81 EUC 2 O 10 20 48 EUC		2 O 10 20 48 EUC		2 O 10 20 48 EUC		2 O 10 20 48 EUC	
BOT		CHE		MIC		USCSEC02					
Exemption:1C,2C,3,4 (I- W20/3378328 8.23 / 26.0 GPV = 214.00) (II- S21/3781753 8.58 / 26.0 GPV = 223.00) (III- W21/4595520 8.50 / 20.0 GPV = 170.00) (IV- S22/4972337 8.05 / 20.0 GPV = 161.00) (V-)											
5619118	4	2020033700005759	BHARANE SEJAL DILIP	VINA DILIP BHARANE	044	1	F	ENG			
100:20/48:30/12		100:20/48:30/12		100:20/48:30/12		15:35/20		TOTAL dCR		dGPV	
4 5 :9		20 26 :46		31 13 :44		11 :		EUC 269 20		102	
10 10 :20		8 8 :16		8 8 :16		30 :		EUC		5.10	
27 :27		22 :22		28 :28		:		:		Fail	
6 F 0 0 56 ECP 6 B+ 7 42 84 EUC 6 B+ 7 42 88 EUC 2 A+ 9 18 41 EUC		6 B+ 7 42 84 EUC 6 B+ 7 42 88 EUC 2 A+ 9 18 41 EUC		6 B+ 7 42 88 EUC 2 A+ 9 18 41 EUC		2 A+ 9 18 41 EUC		2 A+ 9 18 41 EUC		2 A+ 9 18 41 EUC	
CHE		GEO		ZOO		USCSEC02					
Exemption:1C,2,3,4 (I- W20/3378330 7.31 / 26.0 GPV = 190.00) (II- S21/3781755 7.92 / 26.0 GPV = 206.00) (III- W21/4595521 7.60 / 20.0 GPV = 152.00) (IV- S22/4972319 7.40 / 20.0 GPV = 148.00) (V-)											

USCSEC02 - SKILL ENHANCEMENT COURSE BIOC - BIOCHEMISTRY BOT - BOTANY CHE - CHEMISTRY COM - COMPUTER SCIENCE ELE - ELECTRONICS ENV - ENVIRONMENTAL SCIENCE GEO - GEOLOGY MAT - MATHEMATICS
 MIC - MICROBIOLOGY PHY - PHYSICS ZOO - ZOOLOGY BIOT - BIOTECHNOLOGY * EUC-Full Exemption, EU-Exempted in Univ. Assessment, EC-Exempted in College Assessment, GR=Grade, RR-Refusal, PXM-Previous Exemption
 CR-Credit, GP-Grade Point, GPV-Grade Point Value (Credit X Grade Point), CR-Sum of Credits, Gpv-Sum of Credits X Grade Points, SGPA-Sem. Grade Point Average

ROLLNO.	LN	PRN	NAME- OF- THE-CANDIDATE	MOTHERS'S NAME	CEN	CAT	GENDER	MED	INCENTIVE	(W/H-TYPE)
---------	----	-----	-------------------------	----------------	-----	-----	--------	-----	-----------	------------

1	2	3	4	TOTAL	dCR	dGPV	SGPA	RESULT	dCR	GRADE
UA1 UA2 :TOT RMK	UA1 UA2 :TOT RMK	UA1 UA2 :TOT RMK	UA1 UA2 :TOT RMK	500			(10)		dGPV	
CR G GP GPV SubTot	CR G GP GPV SubTot	CR G GP GPV SubTot	CR G GP GPV SubTot						CGPA	
SUB	SUB	SUB	SUB						(10)	

5619119 1 2020033700005758 BHARNE SAKSHI DILIP VINA DILIP BHARANE 044 1 F ENG
100:20/48:30/12	100:20/48:30/12	100:20/48:30/12	15:35/20					132.0																							
4 4 :8	18 25 :43	28 13 :41	10 : EUC	258	20	94	4.70	Fail	854.00	--																					
9 9 :18	7 8 :15	8 8 :16	29 : EUC																												
26 :26	23 :23	29 :29	:																												
6	F	0	0	52	ECP	6	B	16	36	81	EUC	6	B+	17	42	86	EUC	2	A	8	16	39	EUC								
CHE	GEO	ZOO	USCSEC02																												

Exemption:1C,2,3,4

(I- W20/3378329 7.54 / 26.0 GPV = 196.00) (II- S21/3781754 8.15 / 26.0 GPV = 212.00) (III- W21/4595522 7.90 / 20.0 GPV = 158.00)
 (IV- S22/4972318 7.10 / 20.0 GPV = 142.00) (V-)

2	BHOYAR ANIKET VILAS	KALYANI	044	1	M	ENG	(NSS=6)	CC=5		
100:20/48:30/12	120:30/60	100:20/48:30/12	15:35/20				132.0			
20 32 :52	0 23 :23	15 12 :27	15 :	EUC 274	20	67	3.35	Fail	1004.00	--
10 10 :20	14 14 :28	10 9 :19	33 :	EUC					--	
30 :30	:	27 :27	:							

Exemption:1,2C,3C,4

(I- W20/3378332 8.85 / 26.0 GPV = 230.00) (II- S21/3781756 8.69 / 26.0 GPV = 226.00) (III- W21/4595523 9.00 / 20.0 GPV = 180.00)
 (IV- S22/4972320 8.05 / 20.0 GPV = 161.00) (V- S23/5614003 7.00 / 20.0 GPV = 140.00)

3	BHOYAR HARSHWARDHAN DILIP	CHITRA	044	1	M	ENG	132.0			
100:20/48:30/12	100:20/48:30/12	100:20/48:30/12	15:35/20				132.0			
15 20 :35	33 34 :67	34 9 :43	12 :	EUC 321	20	144	7.20	Pass	1016.00	FIRST DIVISION
10 10 :20	8 7 :15	9 9 :18	31 :						7.70	WITH
27 :27	25 :25	28 :28	:							DISTINCTION

(I- W20/3378333 7.92 / 26.0 GPV = 206.00) (II- S21/3781757 8.15 / 26.0 GPV = 212.00) (III- W21/4595524 8.50 / 20.0 GPV = 170.00)
 (IV- S22/4972321 7.20 / 20.0 GPV = 144.00) (V- S23/5614004 7.00 / 20.0 GPV = 140.00)

4	BHOYAR SURAJ BHASKAR	SHAMLATA	044	1	M	ENG	(NSS=3)	CD=4		
100:20/48:30/12	120:30/60	100:20/48:30/12	15:35/20				132.0			
6 18 :24	5 9 :14	5 6 :11	14 :	EUC 214	20	22	1.10	Fail	889.00	--
9 9 :18	14 14 :28	10 9 :19	30 :	EUC					--	
28 :28	:	28 :28	:							

Exemption:1C,2C,3C,4

(I- W20/3378334 8.31 / 26.0 GPV = 216.00) (II- S21/3781758 8.31 / 26.0 GPV = 216.00) (III- W21/4595525 9.10 / 20.0 GPV = 182.00)
 (IV- S22/4972297 8.35 / 20.0 GPV = 167.00) (V-)

USCSEC02 - SKILL ENHANCEMENT COURSE BIOC - BIOCHEMISTRY BOT - BOTANY CHE - CHEMISTRY COM - COMPUTER SCIENCE ELE - ELECTRONICS ENV - ENVIRONMENTAL SCIENCE GEO - GEOLOGY MAT - MATHEMATICS
 MIC - MICROBIOLOGY PHY - PHYSICS ZOO - ZOOLOGY BIOT - BIOTECHNOLOGY * EUC-Full Exemption, EU-Exempted in Univ. Assessment, EC-Exempted in College Assessment, GR=Grade, RR-Refusal, PXM-Previous Exemption
 CR-Credit, GP-Grade Point, GPV-Grade Point Value (Credit X Grade Point), CR-Sum of Credits, Gpv-Sum of Credits X Grade Points, SGPA-Sem. Grade Point Average

ROLLNO.	LN	PRN	NAME- OF- THE-CANDIDATE	MOTHERS'S NAME	CEN	CAT	GENDER	MED	INCENTIVE	(W/H-TYPE)	
5619123	1	2020033700005763	BHUTE NIKHITA RAVINDRA	MANGALA	044	1	F	ENG	(NSS=3)	CD=4	
100:20:48:30/12		120:30:60		100:20:48:30/12		15:35/20		TOTAL dCR		dGPV	
17 28 :45		37 23 :60		28 37 :65		14 :		346 20		156	
10 10 :20		14 15 :29		10 10 :20		35 :		(10)		RESULT	
28 :28		:		30 :30		:				dCR	
6 B+ 7 42 93		6 B+ 7 42 89		6 A 8 48 115		2 O 10 20 49				dGPV	
CHE		MAT		PHY		USCSEC02				GRADE	
								(10)			
(I- W20/3378335 8.31 / 26.0 GPV = 216.00) (II- S21/3781759 8.62 / 26.0 GPV = 224.00) (III- W21/4595526 8.20 / 20.0 GPV = 164.00) (IV- S22/4972298 7.90 / 20.0 GPV = 158.00) (V- W22/5249741 7.30 / 20.0 GPV = 146.00)											
5619124	2	2020033700011646	BISHAL CHANDRASHEKHAR MANDAL	GEETA	044	1	M	ENG			
100:20:48:30/12		120:30:60		100:20:48:30/12		15:35/20				132.0	
3 0 :3		0 AB :0		0 2 :2		12 :		EUC 156 20		18	
8 8 :16		12 13 :25		9 9 :18		32 :		EUC		0.90	
23 :23		:		25 :25		:				Fail	
6 F 0 0 42 ECP 6 F 0 0 25 EC		6 F 0 0 25 EC		6 F 0 0 45 ECP 2 A+ 9 18 44 EUC						729.00	
CHE		MAT		PHY		USCSEC02				--	
Exemption:1C,2C,3C,4 (I- W20/3378418 7.62 / 26.0 GPV = 198.00) (II- S21/3781837 8.00 / 26.0 GPV = 208.00) (III- W21/4595604 7.90 / 20.0 GPV = 158.00) (IV- S22/4972341 6.45 / 20.0 GPV = 129.00) (V-)											
5619125	3	2020033700005764	BOGAMI DINESH PANDU	TANI	044	1	M	ENG			
100:20:48:30/12		120:30:60		100:20:48:30/12		15:35/20				132.0	
24 20 :44		2 22 :24		1 7 :8		10 :		EUC 215 20		56	
7 7 :14		13 13 :26		9 9 :18		20 :		EUC		2.80	
25 :25		:		26 :26		:				Fail	
6 B+ 7 42 83 EUC 6 F 0 0 50 EC		6 F 0 0 52 ECP 2 B+ 7 14 30 EUC								888.00	
COM		MAT		PHY		USCSEC02				--	
Exemption:1,2C,3C,4 (I- W20/3378336 7.46 / 26.0 GPV = 194.00) (II- S21/3781760 7.77 / 26.0 GPV = 202.00) (III- W21/4595527 8.70 / 20.0 GPV = 174.00) (IV- S22/4972299 7.60 / 20.0 GPV = 152.00) (V- S23/5614007 5.50 / 20.0 GPV = 110.00)											
5619126	4	2020033700005765	BONDRE SEJAL MANOHAR	DNYANESHWARI	044	1	F	ENG			
100:20:48:30/12		100:20:48:30/12		100:20:48:30/12		15:35/20				132.0	
22 11 :33		9 24 :33		3 22 :25		14 :		EUC 251 20		80	
9 9 :18		14 14 :28		8 9 :17		33 :		EUC		4.00	
26 :26		:		24 :24		:				Fail	
6 B 6 36 77 EUC 6 P 4 24 61 EUC 6 F 0 0 66 ECP 2 O 10 20 47 EUC										908.00	
CHE		MAT		PHY		USCSEC02				--	
Exemption:1,2,3C,4 (I- W20/3378337 8.31 / 26.0 GPV = 216.00) (II- S21/3781761 7.85 / 26.0 GPV = 204.00) (III- W21/4595528 7.60 / 20.0 GPV = 152.00) (IV- S22/4972300 6.50 / 20.0 GPV = 130.00) (V- W22/5249744 6.30 / 20.0 GPV = 126.00)											

USCSEC02 - SKILL ENHANCEMENT COURSE BIOC - BIOCHEMISTRY BOT - BOTANY CHE - CHEMISTRY COM - COMPUTER SCIENCE ELE - ELECTRONICS ENV - ENVIRONMENTAL SCIENCE GEO - GEOLOGY MAT - MATHEMATICS
 MIC - MICROBIOLOGY PHY - PHYSICS ZOO - ZOOLOGY BIOT - BIOTECHNOLOGY * EUC-Full Exemption, EU-Exempted in Univ. Assessment, EC-Exempted in College Assessment, GR=Grade, RR-Refusal, PXM-Previous Exemption
 CR-Credit, GP-Grade Point, GPV-Grade Point Value (Credit X Grade Point), CR-Sum of Credits, Gpv-Sum of Credits X Grade Points, SGPA-Sem. Grade Point Average

SUMMER 2023

COLLEGE CODE & NAME: (020) Mahatma Gandhi Arts, Science and Late N.P. Commerce College, Armori , Dist. Gadchiroli. (NAAC A Graded), Armori

ROLLNO.	LN	PRN	NAME- OF- THE-CANDIDATE	MOTHERS'S NAME	CEN	CAT	GENDER	MED	INCENTIVE	(W/H-TYPE)	
5619127	1	2020033700005767	BUDDHE HARSHADA MURLIDHAR	ASHA	044	1	F	ENG	(NSS=6)	CC=5	
100:20/48:30/12		100:20/48:30/12		100:20/48:30/12		15:35/20					
11 14 :25		AB AB :AB		27 12 :39		15 :		EUC 253 20		67 3.35	
10 10 :20		9 9 :18		9 9 :18		35 :		EUC		Fail 880.00 --	
27 :27		26 :26		30 :30		:					
6 F 0 0 72 ECP 6		F 0 0 44 ECP 6		B+ 7 42 87 EUC 2		O 10 20 50 EUC					
CHE		GEO		ZOO		USCSEC02					
Exemption:1C,2C,3,4											
(I- W20/3378339 7.77 / 26.0 GPV = 202.00) (II- S21/3781763 8.15 / 26.0 GPV = 212.00) (III- W21/4595529 7.40 / 20.0 GPV = 148.00)											
(IV- S22/4972317 7.35 / 20.0 GPV = 147.00) (V-)											
5619128	2	2020033700000786	CHAHANDE PRALAY VITTHAL	ANTKALA	044	1	M	ENG	(NSS=3)	CD=4	
100:20/48:30/12		120:30/60		100:20/48:30/12		15:35/20					
24 27 :51		3 29 :32		3 22 :25		8 :		EUC 240 20		58 2.90	
8 8 :16		13 14 :27		8 9 :17		18 :		EUC		Fail -- --	
25 :25		:		21 :21		:					
6 B+ 7 42 92 EUC 6		F 0 0 59 EC 6		F 0 0 63 ECP 2		B 6 12 26 EUC					
COM		MAT		PHY		USCSEC02					
Exemption:1,2C,3C,4											
(II- W21/4585048 7.23 / 26.0 GPV = 188.00) (III- W21/4596061 7.90 / 20.0 GPV = 158.00) (IV- S22/4973226 8.00 / 20.0 GPV = 160.00)											
(V- W22/5249746 5.90 / 20.0 GPV = 118.00)											
5619129	3	2020033700005768	CHAPLE CHETAN JIWAN	KAMAL	044	1	M	ENG			
100:20/48:30/12		100:20/48:30/12		100:20/48:30/12		15:35/20					
3 7 :10		6 3 :9		15 1 :16		13 :		EUC 204 20		18 0.90	
8 9 :17		8 8 :16		8 8 :16		32 :		EUC		Fail 758.00 --	
26 :26		22 :22		27 :27		:					
6 F 0 0 53 ECP 6		F 0 0 47 ECP 6		F 0 0 59 ECP 2		A+ 9 18 45 EUC					
BOT		CHE		ZOO		USCSEC02					
Exemption:1C,2C,3C,4											
(I- W20/3378340 7.69 / 26.0 GPV = 200.00) (II- S21/3781764 8.46 / 26.0 GPV = 220.00) (III- W21/4595530 8.10 / 20.0 GPV = 162.00)											
(IV- S22/4972415 7.00 / 20.0 GPV = 140.00) (V-)											
5619130	4	2020033700005769	CHAPLE SHRUTI DILIP	CHHAYA	044	1	F	ENG	(NSS=6)	CC=5	
100:20/48:30/12		100:20/48:30/12		100:20/48:30/12		15:35/20					
20 26 :46		16 29 :45		17 21 :38		15 :		303 20		139 6.95	
10 10 :20		14 15 :29		10 10 :20		34 :				Pass 1088.00 FIRST DIVISION	
29 :29		:		27 :27		:				8.24 WITH	
6 B+ 7 42 95		6 C 5 30 74		6 B+ 7 42 85		2 O 10 20 49				DISTINCTION	
CHE		MAT		PHY		USCSEC02					
(I- W20/3378341 8.92 / 26.0 GPV = 232.00) (II- S21/3781765 8.77 / 26.0 GPV = 228.00) (III- W21/4595531 8.80 / 20.0 GPV = 176.00)											
(IV- S22/4972416 8.35 / 20.0 GPV = 167.00) (V- W22/5249748 7.30 / 20.0 GPV = 146.00)											

USCSEC02 - SKILL ENHANCEMENT COURSE BIOC - BIOCHEMISTRY BOT - BOTANY CHE - CHEMISTRY COM - COMPUTER SCIENCE ELE - ELECTRONICS ENV - ENVIRONMENTAL SCIENCE GEO - GEOLOGY MAT - MATHEMATICS

MIC - MICROBIOLOGY PHY - PHYSICS ZOO - ZOOLOGY BIOT - BIOTECHNOLOGY * EUC-Full Exemption, EU-Exempted in Univ. Assessment, EC-Exempted in College Assessment, GR=Grade, RR-Refusal, PXM-Previous Exemption

CR-Credit, GP-Grade Point, GPV-Grade Point Value (Credit X Grade Point), CR-Sum of Credits, Gpv-Sum of Credits X Grade Points, SGPA-Sem. Grade Point Average

TABULATION REGISTER FOR : SIXTH SEMESTER BACHELOR OF SCIENCE (B.SC.) (CBCS PATTERN)

SUMMER 2023

COLLEGE CODE & NAME: (020) Mahatma Gandhi Arts, Science and Late N.P. Commerce College, Armori , Dist. Gadchiroli. (NAAC A Graded), Armori

ROLLNO.	LN	PRN	NAME- OF- THE-CANDIDATE	MOTHERS'S NAME	CEN	CAT	GENDER	MED	INCENTIVE	(W/H-TYPE)	
5619131	1	2020033700005770	CHAUDHARI SAHIL VILAS	NALINITAI	044	1	M	ENG	(NSS=6)	CC=5	
100:20/48:30/12		100:20/48:30/12		100:20/48:30/12		15:35/20					
13 16 :29		9 14 :23		20 7 :27		13 :		EUC 255 20 59 2.95		Fail --	
10 9 :19		8 8 :16		9 9 :18		32 :		EUC		--	
28 :28		24 :24		26 :26		:					
6 B 6 36 76 EUC 6 F 0 0 63 ECP 6 F 0 0 71 ECP 2 A+ 9 18 45 EUC		6 F 0 0 63 ECP 6 F 0 0 71 ECP 2 A+ 9 18 45 EUC		6 F 0 0 71 ECP 2 A+ 9 18 45 EUC		6 F 0 0 71 ECP 2 A+ 9 18 45 EUC					
BOT		CHE		ZOO		USCSEC02					
Exemption:1,2C,3C,4											
(II- S21/3786386 7.00 / 26.0 GPV = 182.00) (III- W21/4595532 7.50 / 20.0 GPV = 150.00) (IV- S22/4972417 6.50 / 20.0 GPV = 130.00) (V-)											
5619132	2	2020033700005771	CHICHAGARE DNYANESHWARI RAMESHWAR	ALKA	044	1	F	ENG	(NSS=6)	CC=5	
100:20/48:30/12		100:20/48:30/12		100:20/48:30/12		15:35/20					
20 17 :37		12 24 :36		16 27 :43		14 :		314 20 151 7.55		Pass 1110.00 FIRST DIVISION	
10 10 :20		10 10 :20		10 10 :20		34 :				8.41 WITH	
30 :30		30 :30		30 :30		:				DISTINCTION	
6 B+ 7 42 87		6 B+ 7 42 86		6 B+ 7 42 93		2 0 10 20 48					
BOT		CHE		MIC		USCSEC02					
(I- W20/3378344 8.92 / 26.0 GPV = 232.00) (II- S21/3781766 9.50 / 26.0 GPV = 247.00) (III- W21/4595534 9.40 / 20.0 GPV = 188.00) (IV- S22/4972332 7.60 / 20.0 GPV = 152.00) (V- W22/5249750 7.00 / 20.0 GPV = 140.00)											
5619133	3	2020033700005816	CHILANGE KIRTI GAJANAN	PARVATI	044	1	F	ENG	(NSS=3)	CD=4	
100:20/48:30/12		100:20/48:30/12		100:20/48:30/12		15:35/20					
15 13 :28		12 19 :31		31 11 :42		15 :		290* 20 132 6.60		Pass	
9 9 :18		9 10 :19		9 9 :18		35 :				WLS	
25 :25		28 :28		29 :29		:				BY GRACE	
6 C 5 30 71*2		6 B 6 36 78		6 B+ 7 42 89		2 0 10 20 50					
CHE		MIC		ZOO		USCSEC02					
(I- W20/3378345 7.77 / 26.0 GPV = 202.00) (II- S21/3781767 8.08 / 26.0 GPV = 210.00) (III- W21/4595535 8.50 / 20.0 GPV = 170.00) (IV- S22/4972435 7.80 / 20.0 GPV = 156.00) (V-)											
5619134	4	2020033700005817	CHUDHARI ATHARV DIPAK	KAVITA	044	1	M	ENG	(NSS=6)	CC=5	
100:20/48:30/12		120:30/60		100:20/48:30/12		15:35/20					
20 20 :40		9 22 :31		16 16 :32		13 :		261* 20 119 5.95		Pass 1040.00 FIRST DIVISION	
10 10 :20		14 14 :28		9 10 :19		28 :				7.88 WITH	
26 :26		:		23 :23		:				BY GRACE DISTINCTION	
6 B+ 7 42 86		6 P 4 24 59*1		6 C 5 30 74		2 A+ 9 18 41					
COM		MAT		PHY		USCSEC02					
(I- W20/3378346 8.85 / 26.0 GPV = 230.00) (II- S21/3781768 7.85 / 26.0 GPV = 204.00) (III- W21/4595536 9.00 / 20.0 GPV = 180.00) (IV- S22/4972436 8.35 / 20.0 GPV = 167.00) (V- W22/5249752 7.00 / 20.0 GPV = 140.00)											

USCSEC02 - SKILL ENHANCEMENT COURSE BIOC - BIOCHEMISTRY BOT - BOTANY CHE - CHEMISTRY COM - COMPUTER SCIENCE ELE - ELECTRONICS ENV - ENVIRONMENTAL SCIENCE GEO - GEOLOGY MAT - MATHEMATICS

MIC - MICROBIOLOGY PHY - PHYSICS ZOO - ZOOLOGY BIOT - BIOTECHNOLOGY * EUC-Full Exemption, EU-Exempted in Univ. Assessment, EC-Exempted in College Assessment, GR=Grade, RR-Refusal, PXM-Previous Exemption

CR-Credit, GP-Grade Point, GPV-Grade Point Value (Credit X Grade Point), CR-Sum of Credits, Gpv-Sum of Credits X Grade Points, SGPA-Sem. Grade Point Average

TABULATION REGISTER FOR : SIXTH SEMESTER BACHELOR OF SCIENCE (B.SC.) (CBCS PATTERN)

SUMMER 2023

COLLEGE CODE & NAME: (020) Mahatma Gandhi Arts, Science and Late N.P. Commerce College, Armori , Dist. Gadchiroli. (NAAC A Graded), Armori

ROLLNO.	LN	PRN	NAME- OF- THE-CANDIDATE	MOTHERS'S NAME	CEN	CAT	GENDER	MED	INCENTIVE	(W/H-TYPE)
1	2	3	4	TOTAL	dCR	dGPV	SGPA	RESULT	dCR	GRADE
UA1 UA2 :TOT RMK	UA1 UA2 :TOT RMK	UA1 UA2 :TOT RMK	UA1 UA2 :TOT RMK	500			(10)		dGPV	GRADE
CR G GP GPV SubTot	CR G GP GPV SubTot	CR G GP GPV SubTot	CR G GP GPV SubTot						CGPA	
SUB	SUB	SUB	SUB						(10)	
5619135	1	2020033700005818	DAHIKAR KALYANI RAMDAS	MINA	044	1	M	ENG	(NSS=3)	CD=4
100:20/48:30/12	100:20/48:30/12	100:20/48:30/12	15:35/20						132.0	
8 14 :22	8 13 :21	8 22 :30	14 :	EUC	259	20	54	2.70	Fail	812.00
10 10 :20	10 10 :20	9 9 :18	34 :	EUC						--
27 :27	27 :27	26 :26	:							
6 F 0 0 69 ECP 6	6 F 0 0 68 ECP 6	6 C 5 30 74 EUC 2	6 O 10 20 48 EUC							
BOT	CHE	MIC	USCSEC02							
Exemption:1C,2C,3,4										
(I- W20/3378347 7.15 / 26.0 GPV = 186.00) (II- S21/3781769 8.00 / 26.0 GPV = 208.00) (III- W21/4595537 7.80 / 20.0 GPV = 156.00)										
(IV- S22/4972404 7.60 / 20.0 GPV = 152.00) (V-)										
5619136	2	2020033700005819	DAMGARA KOMIN BHUSHAN	LALESHRIBAI	044	1	F	ENG	(NSS=3)	CD=4
100:20/48:30/12	100:20/48:30/12	100:20/48:30/12	15:35/20						132.0	
12 16 :28	4 20 :24	5 26 :31	14 :	EUC	262	20	96	4.80	Fail	853.00
10 10 :20	8 8 :16	9 9 :18	34 :	EUC						--
28 :28	23 :23	26 :26	:							
6 B 6 36 76 EUC 6	6 F 0 0 63 ECP 6	6 B 6 36 75 EUC 2	6 O 10 20 48 EUC							
BOT	CHE	MIC	USCSEC02							
Exemption:1,2C,3,4										
(I- W20/3378348 8.31 / 26.0 GPV = 216.00) (II- S21/3781770 7.96 / 26.0 GPV = 207.00) (III- W21/4595538 8.20 / 20.0 GPV = 164.00)										
(IV- S22/4972295 7.50 / 20.0 GPV = 150.00) (V-)										
5619137	3	2020033700005820	DARVE PRANJALI NAMDEO	ANITA	044	1	F	ENG	(NSS=6)	CC=5
100:20/48:30/12	100:20/48:30/12	100:20/48:30/12	15:35/20						132.0	
5 20 :25	5 14 :19	28 7 :35	13 :	EUC	259	20	59	2.95	Fail	917.00
10 10 :20	9 10 :19	9 9 :18	28 :	EUC						--
28 :28	26 :26	28 :28	:							
6 F 0 0 73 ECP 6	6 F 0 0 64 ECP 6	6 B 6 36 81 EUC 2	6 A+ 9 18 41 EUC							
CHE	MIC	ZOO	USCSEC02							
Exemption:1C,2C,3,4										
(I- W20/3378349 8.00 / 26.0 GPV = 208.00) (II- S21/3781771 8.54 / 26.0 GPV = 222.00) (III- W21/4595539 8.20 / 20.0 GPV = 164.00)										
(IV- S22/4972296 7.20 / 20.0 GPV = 144.00) (V- W22/5249755 6.00 / 20.0 GPV = 120.00)										
5619138	4	2020033700005822	DESHMUKH NIKHIL DADAJI	KUSUM	044	1	M	ENG		
100:20/48:30/12	120:30/60	100:20/48:30/12	15:35/20						132.0	
21 21 :42	14 23 :37	23 22 :45	14 :		287	20	134	6.70	Pass	1060.00
10 10 :20	13 14 :27	10 9 :19	32 :							FIRST DIVISION
27 :27	:	24 :24	:							WITH
6 B+ 7 42 89	6 C 5 30 64	6 B+ 7 42 88	6 2 O 10 20 46							DISTINCTION
COM	MAT	PHY	USCSEC02							
(I- W20/3378351 8.92 / 26.0 GPV = 232.00) (II- S21/3781773 8.08 / 26.0 GPV = 210.00) (III- W21/4595541 8.80 / 20.0 GPV = 176.00)										
(IV- S22/4972285 8.10 / 20.0 GPV = 162.00) (V- W22/5249756 7.30 / 20.0 GPV = 146.00)										

USCSEC02 - SKILL ENHANCEMENT COURSE BIOC - BIOCHEMISTRY BOT - BOTANY CHE - CHEMISTRY COM - COMPUTER SCIENCE ELE - ELECTRONICS ENV - ENVIRONMENTAL SCIENCE GEO - GEOLOGY MAT - MATHEMATICS

MIC - MICROBIOLOGY PHY - PHYSICS ZOO - ZOOLOGY BIOT - BIOTECHNOLOGY * EUC-Full Exemption, EU-Exempted in Univ. Assessment, EC-Exempted in College Assessment, GR=Grade, RR-Refusal, PXM-Previous Exemption

CR-Credit, GP-Grade Point, GPV-Grade Point Value (Credit X Grade Point), CR-Sum of Credits, Gpv-Sum of Credits X Grade Points, SGPA-Sem. Grade Point Average

ROLLNO.	LN	PRN	NAME- OF- THE-CANDIDATE	MOTHERS'S NAME	CEN	CAT	GENDER	MED	INCENTIVE	(W/H-TYPE)
---------	----	-----	-------------------------	----------------	-----	-----	--------	-----	-----------	------------

1	2	3	4	TOTAL	dCR	dGPV	SGPA	RESULT	dCR	GRADE
UA1 UA2 :TOT RMK	UA1 UA2 :TOT RMK	UA1 UA2 :TOT RMK	UA1 UA2 :TOT RMK	500			(10)		dGPV	
CR G GP GPV SubTot	CR G GP GPV SubTot	CR G GP GPV SubTot	CR G GP GPV SubTot						CGPA	
SUB	SUB	SUB	SUB						(10)	

5619139	1	2020033700005823	DHAIT PRAJWAL NARENDRA	SUVARNA		044	1	M	ENG	(NSS=3)	CD=4
100:20:48:30/12	100:20:48:30/12	100:20:48:30/12	15:35/20								
7 26 :33	28 35 :63	13 20 :33	10 :	286	20	132	6.60	Pass			
10 10 :20	8 8 :16	9 9 :18	21 :						WLS		
27 :27	20 :20	25 :25	:								
6 B 6 36 80	6 B+ 7 42 99	6 B 6 36 76	2 B+ 7 14 31								
CHE	GEO	PHY	USCSEC02								

(I- W20/3378352 8.15 / 26.0 GPV = 212.00) (II- S21/3781774 8.15 / 26.0 GPV = 212.00) (III- W21/4595542 7.90 / 20.0 GPV = 158.00)
 (IV- S22/4972286 7.30 / 20.0 GPV = 146.00) (V-)

5619140	2	2020033700005825	DHARNE MAYURI DIGAMBAR	KAVITA		044	1	F	ENG	(NSS=6)	CC=5
100:20:48:30/12	100:20:48:30/12	100:20:48:30/12	15:35/20								
8 16 :24	12 20 :32	29 12 :41	13 :	EUC	267	20	99	4.95	Fail	132.0	CC=5
9 9 :18	9 9 :18	8 8 :16	26 :	EUC						873.00	--
25 :25	25 :25	29 :29	:							--	
6 F 0 0 67 ECP 6 B 6 36 75 EUC 6 B+ 7 42 86 EUC 2 A 8 16 39 EUC											
CHE	MIC	ZOO	USCSEC02								

Exemption:1C,2,3,4

(I- W20/3378354 7.62 / 26.0 GPV = 198.00) (II- S21/3781776 8.31 / 26.0 GPV = 216.00) (III- W21/4595544 7.80 / 20.0 GPV = 156.00)
 (IV- S22/4972405 7.40 / 20.0 GPV = 148.00) (V-)

5619141	3	2020033700005829	DORLIKAR PRAGATI PRAKASH	MEENA		044	1	F	ENG		
100:20:48:30/12	120:30/60	100:20:48:30/12	15:35/20								
20 22 :42	16 24 :40	13 22 :35	14 :	280	20	126	6.30	Pass	132.0	1000.00	FIRST DIVISION
10 10 :20	13 14 :27	10 9 :19	30 :						7.58		WITH
27 :27	:	26 :26	:								DISTINCTION
6 B+ 7 42 89	6 C 5 30 67	6 B 6 36 80	2 A+ 9 18 44								
COM	MAT	PHY	USCSEC02								

(I- W20/3378356 8.46 / 26.0 GPV = 220.00) (II- S21/3781779 8.08 / 26.0 GPV = 210.00) (III- W21/4595546 8.90 / 20.0 GPV = 178.00)
 (IV- S22/4972406 7.60 / 20.0 GPV = 152.00) (V- W22/5249759 5.70 / 20.0 GPV = 114.00)

5619142	4	2020033700005831	DUMANE DIPA DEVIDAS	CHHAYA		044	1	F	ENG		
100:20:48:30/12	100:20:48:30/12	100:20:48:30/12	15:35/20								
12 20 :32	28 31 :59	35 14 :49	12 :	313	20	136	6.80	Pass	132.0	1011.00	FIRST DIVISION
9 9 :18	9 9 :18	8 8 :16	28 :						7.66		WITH
26 :26	27 :27	28 :28	:								DISTINCTION
6 B 6 36 76	6 B+ 7 42 104	6 B+ 7 42 93	2 A 8 16 40								
CHE	GEO	ZOO	USCSEC02								

(I- W20/3378358 8.31 / 26.0 GPV = 216.00) (II- S21/3781781 8.77 / 26.0 GPV = 228.00) (III- W21/4595547 8.00 / 20.0 GPV = 160.00)
 (IV- S22/4972407 7.05 / 20.0 GPV = 141.00) (V- S23/5614017 6.50 / 20.0 GPV = 130.00)

USCSEC02 - SKILL ENHANCEMENT COURSE BIOC - BIOCHEMISTRY BOT - BOTANY CHE - CHEMISTRY COM - COMPUTER SCIENCE ELE - ELECTRONICS ENV - ENVIRONMENTAL SCIENCE GEO - GEOLOGY MAT - MATHEMATICS

MIC - MICROBIOLOGY PHY - PHYSICS ZOO - ZOOLOGY BIOT - BIOTECHNOLOGY * EUC-Full Exemption, EU-Exempted in Univ. Assessment, EC-Exempted in College Assessment, GR=Grade, RR-Refusal, PXM-Previous Exemption

CR-Credit, GP-Grade Point, GPV-Grade Point Value (Credit X Grade Point), CR-Sum of Credits, Gpv-Sum of Credits X Grade Points, SGPA-Sem. Grade Point Average

TABULATION REGISTER FOR : SIXTH SEMESTER BACHELOR OF SCIENCE (B.SC.) (CBCS PATTERN)

SUMMER 2023

COLLEGE CODE & NAME: (020) Mahatma Gandhi Arts, Science and Late N.P. Commerce College, Armori , Dist. Gadchiroli. (NAAC A Graded), Armori

ROLLNO.	LN	PRN	NAME- OF- THE-CANDIDATE	MOTHERS'S NAME	CEN	CAT	GENDER	MED	INCENTIVE	(W/H-TYPE)
1	2	3	4	TOTAL	dCR	dGPV	SGPA	RESULT	dCR	GRADE
UA1 UA2 :TOT RMK	UA1 UA2 :TOT RMK	UA1 UA2 :TOT RMK	UA1 UA2 :TOT RMK	500			(10)		dGPV	
CR G GP GPV SubTot	CR G GP GPV SubTot	CR G GP GPV SubTot	CR G GP GPV SubTot						CGPA	
SUB	SUB	SUB	SUB						(10)	
5619143	1	2020033700005833	DUMANE SURAJ BAJIRAO	PURNIMA	044	1	M	ENG		
100:20:48:30/12	120:30/60	100:20:48:30/12	15:35/20						132.0	
18 24 :42	14 19 :33	11 20 :31	14 :	271	20	120	6.00	Pass	1008.00	FIRST DIVISION
10 10 :20	14 14 :28	9 10 :19	30 :						7.64	WITH
27 :27	:	27 :27	:							DISTINCTION
6 B+ 7 42 89	6 P 4 24 61	6 B 6 36 77	2 A+ 9 18 44							
COM	MAT	PHY	USCSEC02							
(I- W20/3378360 8.77 / 26.0 GPV = 228.00) (II- S21/3781783 8.15 / 26.0 GPV = 212.00) (III- W21/4595549 8.50 / 20.0 GPV = 170.00)										
(IV- S22/4972384 7.80 / 20.0 GPV = 156.00) (V- W22/5249762 6.10 / 20.0 GPV = 122.00)										
5619144	2	2020033700010551	DUNEDAR ANIKET MADHUKAR	MANJUSHA	044	1	M	ENG	(NSS=6)	CC=5
100:20:48:30/12	120:30/60	100:20:48:30/12	15:35/20						132.0	
8 20 :28	10 12 :22	2 11 :13	14 :	EUC	230	20	59	2.95	Fail	928.00
10 10 :20	14 14 :28	10 9 :19	31 :	EUC					--	--
27 :27	:	28 :28	:							
6 B 6 36 75 EUC 6 F 0 0 50 EC 6 F 0 0 60 ECP 2 A+ 9 18 45 EUC										
COM	MAT	PHY	USCSEC02							
Exemption:1,2C,3C,4										
(I- W20/3378361 8.38 / 26.0 GPV = 218.00) (II- S21/3781784 8.54 / 26.0 GPV = 222.00) (III- W21/4595550 8.80 / 20.0 GPV = 176.00)										
(IV- S22/4972394 8.35 / 20.0 GPV = 167.00) (V-)										
5619145	3	2020033700005834	FAPANWADE GAYATRI CHINTAMAN	USHABAI	044	1	F	ENG		
100:20:48:30/12	100:20:48:30/12	100:20:48:30/12	15:35/20							
14 13 :27	13 20 :33	29 12 :41	13 :	287*	20	132	6.60	Pass		
10 9 :19	10 10 :20	9 9 :18	32 :						WLS	
29 :29	27 :27	26 :26	:							
6 B 6 36 75*2	6 B 6 36 80	6 B+ 7 42 85	2 A+ 9 18 45							
BOT	CHE	ZOO	USCSEC02							
(I- W20/3378362 8.38 / 26.0 GPV = 218.00) (II- S21/3781785 8.31 / 26.0 GPV = 216.00) (III- W21/4595551 8.40 / 20.0 GPV = 168.00)										
(IV- S22/4972385 7.30 / 20.0 GPV = 146.00) (V-)										
5619146	4	2020033700005836	GAJPURE PRANJALI VIJAY	VIDYA VIJAY GAJPURE	044	1	F	ENG	(NSS=6)	CC=5
100:20:48:30/12	100:20:48:30/12	100:20:48:30/12	15:35/20						132.0	
3 10 :13	19 15 :34	25 13 :38	12 :	EUC	251	20	91	4.55	Fail	797.00
9 9 :18	8 8 :16	8 8 :16	34 :	EUC					--	--
26 :26	23 :23	21 :21	:							
6 F 0 0 57 ECP 6 C 5 30 73 EUC 6 B 6 36 75 EUC 2 O 10 20 46 EUC										
CHE	GEO	ZOO	USCSEC02							
Exemption:1C,2,3,4										
(I- W20/3378363 7.38 / 26.0 GPV = 192.00) (II- S21/3781786 7.54 / 26.0 GPV = 196.00) (III- W21/4595552 8.50 / 20.0 GPV = 170.00)										
(IV- S22/4972386 6.50 / 20.0 GPV = 130.00) (V-)										

USCSEC02 - SKILL ENHANCEMENT COURSE BIOC - BIOCHEMISTRY BOT - BOTANY CHE - CHEMISTRY COM - COMPUTER SCIENCE ELE - ELECTRONICS ENV - ENVIRONMENTAL SCIENCE GEO - GEOLOGY MAT - MATHEMATICS

MIC - MICROBIOLOGY PHY - PHYSICS ZOO - ZOOLOGY BIOT - BIOTECHNOLOGY * EUC-Full Exemption, EU-Exempted in Univ. Assessment, EC-Exempted in College Assessment, GR=Grade, RR-Refusal, PXM-Previous Exemption

CR-Credit, GP-Grade Point, GPV-Grade Point Value (Credit X Grade Point), CR-Sum of Credits, Gpv-Sum of Credits X Grade Points, SGPA-Sem. Grade Point Average

TABULATION REGISTER FOR : SIXTH SEMESTER BACHELOR OF SCIENCE (B.SC.) (CBCS PATTERN)

SUMMER 2023

COLLEGE CODE & NAME: (020) Mahatma Gandhi Arts, Science and Late N.P. Commerce College, Armori , Dist. Gadchiroli. (NAAC A Graded), Armori

ROLLNO.	LN	PRN	NAME- OF- THE-CANDIDATE	MOTHERS'S NAME	CEN	CAT	GENDER	MED	INCENTIVE	(W/H-TYPE)	
5619147	1	2020033700005837	GANVIR RAJESHWARI RAJKUMAR	REKHA	044	1	F	ENG			
100:20/48:30/12		100:20/48:30/12		100:20/48:30/12		15:35/20					
12 23 :35		2 13 :15		11 11 :22		14 :		EUC 237 20		56 2.80	
9 9 :18		14 14 :28		9 9 :18		33 :		EUC		132.0	
25 :25		:		29 :29		:				970.00 --	
6 B 6 36 78 EUC 6 F 0 0 43 EC 6 F 0 0 69 ECP 2 O 10 20 47 EUC		6 F 0 0 43 EC 6 F 0 0 69 ECP 2 O 10 20 47 EUC		6 F 0 0 69 ECP 2 O 10 20 47 EUC		6 F 0 0 69 ECP 2 O 10 20 47 EUC		6 F 0 0 69 ECP 2 O 10 20 47 EUC		6 F 0 0 69 ECP 2 O 10 20 47 EUC	
CHE		MAT		PHY		USCSEC02					
Exemption:1,2C,3C,4											
(I- W20/3378364 8.46 / 26.0 GPV = 220.00) (II- S21/3781787 8.77 / 26.0 GPV = 228.00) (III- W21/4595553 8.80 / 20.0 GPV = 176.00)											
(IV- S22/4972424 7.90 / 20.0 GPV = 158.00) (V- S23/5614020 6.60 / 20.0 GPV = 132.00)											
5619148	2	2018033700017752	GHATGHUMAR DIMPAL DRUGSING	ASHA	044	1	F	ENG			
100:20/48:30/12		100:20/48:30/12		100:20/48:30/12		15:35/20					
17 24 :41		27 27 :54		22 18 :40		10 :		303 20		142 7.10	
10 10 :20		8 8 :16		10 9 :19		27 :				WLS	
29 :29		23 :23		24 :24		:					
6 B+ 7 42 90		6 B+ 7 42 93		6 B+ 7 42 83		2 A 8 16 37					
CHE		GEO		PHY		USCSEC02					
(III- W21/4595556 7.80 / 20.0 GPV = 156.00) (IV- S22/4972279 7.30 / 20.0 GPV = 146.00) (V-											
)											
5619149	3	2020033700005841	GHATURKAR DOLTAN RAJU	SUNITA	044	1	M	ENG	(NSS=3)	CD=4	
100:20/48:30/12		120:30/60		100:20/48:30/12		15:35/20					
2 26 :28		5 13 :18		18 18 :36		15 :		EUC 256 20		102 5.10	
10 10 :20		14 14 :28		10 9 :19		33 :		EUC		Fail 1042.00 --	
30 :30		:		29 :29		:				--	
6 B 6 36 78 EUC 6 F 0 0 46 EC 6 B+ 7 42 84 EUC 2 O 10 20 48 EUC		6 B+ 7 42 83		6 B+ 7 42 100		2 O 10 20 46					
COM		MAT		PHY		USCSEC02					
Exemption:1,2C,3,4											
(I- W20/3378367 8.69 / 26.0 GPV = 226.00) (II- S21/3781789 8.54 / 26.0 GPV = 222.00) (III- W21/4595557 9.00 / 20.0 GPV = 180.00)											
(IV- S22/4972411 8.60 / 20.0 GPV = 172.00) (V- W22/5249768 7.00 / 20.0 GPV = 140.00)											
5619150	4	2020033700021285	GONDANE PUJA DILIP	SANGITA	044	1	F	ENG	(NSS=3)	CD=4	
100:20/48:30/12		100:20/48:30/12		100:20/48:30/12		15:35/20					
13 20 :33		10 26 :36		33 21 :54		15 :		309 20		144 7.20	
10 10 :20		9 9 :18		8 8 :16		31 :				Pass 1094.00 FIRST DIVISION	
27 :27		29 :29		30 :30		:				8.29 WITH	
6 B 6 36 80		6 B+ 7 42 83		6 B+ 7 42 100		2 O 10 20 46				DISTINCTION	
CHE		MIC		ZOO		USCSEC02					
(I- W20/3378368 9.00 / 26.0 GPV = 234.00) (II- S21/3781790 9.54 / 26.0 GPV = 248.00) (III- W21/4595558 8.80 / 20.0 GPV = 176.00)											
(IV- S22/4972366 8.00 / 20.0 GPV = 160.00) (V- W22/5249769 6.60 / 20.0 GPV = 132.00)											

USCSEC02 - SKILL ENHANCEMENT COURSE BIOC - BIOCHEMISTRY BOT - BOTANY CHE - CHEMISTRY COM - COMPUTER SCIENCE ELE - ELECTRONICS ENV - ENVIRONMENTAL SCIENCE GEO - GEOLOGY MAT - MATHEMATICS

MIC - MICROBIOLOGY PHY - PHYSICS ZOO - ZOOLOGY BIOT - BIOTECHNOLOGY * EUC-Full Exemption, EU-Exempted in Univ. Assessment, EC-Exempted in College Assessment, GR=Grade, RR-Refusal, PXM-Previous Exemption

CR-Credit, GP-Grade Point, GPV-Grade Point Value (Credit X Grade Point), CR-Sum of Credits, Gpv-Sum of Credits X Grade Points, SGPA-Sem. Grade Point Average

ROLLNO.	LN	PRN	NAME- OF- THE-CANDIDATE	MOTHERS'S NAME	CEN	CAT	GENDER	MED	INCENTIVE	(W/H-TYPE)
---------	----	-----	-------------------------	----------------	-----	-----	--------	-----	-----------	------------

1	2	3	4	TOTAL	dCR	dGPV	SGPA	RESULT	dCR	GRADE
UA1 UA2 :TOT RMK	UA1 UA2 :TOT RMK	UA1 UA2 :TOT RMK	UA1 UA2 :TOT RMK	500			(10)		dGPV	
CR G GP GPV SubTot	CR G GP GPV SubTot	CR G GP GPV SubTot	CR G GP GPV SubTot						CGPA	
SUB	SUB	SUB	SUB						(10)	
5619151	1	2019033700003217	GONNADE BHUSHAN RAMESH	MADHURI		044	1	M	ENG	
100:20:48:30/12	120:30/60	100:20:48:30/12	15:35/20							
4 23 :27	6 1 :7	12 7 :19	12 :	EUC	197	20	18	0.90	Fail	--
8 8 :16	12 12 :24	7 9 :16	31 :	EUC						
24 :24	:	21 :21	:							
6 F 0 0 67 ECP 6 F 0 0 31 EC 6 F 0 0 56 ECP 2 A+ 9 18 43 EUC										
CHE	MAT	PHY	USCSEC02							
Exemption:1C,2C,3C,4										
(III- W21/4595559 7.50 / 20.0 GPV = 150.00) (IV-) (V-)										

5619152	2	2020033700005843	GURAMWAR SHRADDHA KISHOR	ANJU		044	1	F	ENG	
100:20:48:30/12	100:20:48:30/12	100:20:48:30/12	15:35/20						132.0	
1 3 :4	0 9 :9	4 4 :8	10 :	EUC	184	20	14	0.70	Fail	--
9 9 :18	8 8 :16	9 9 :18	25 :	EUC						
25 :25	23 :23	28 :28	:							
6 F 0 0 47 ECP 6 F 0 0 48 ECP 6 F 0 0 54 ECP 2 B+ 7 14 35 EUC										
CHE	MIC	ZOO	USCSEC02							
Exemption:1C,2C,3C,4										
(I- W20/3378369 8.92 / 26.0 GPV = 232.00) (II- S21/3781791 8.62 / 26.0 GPV = 224.00) (III- W21/4595560 7.90 / 20.0 GPV = 158.00) (IV- S22/4972412 6.50 / 20.0 GPV = 130.00) (V-)										

5619153	3	2020033700005844	GURNULE SAHIL PRAKASH	PALLAVI		044	1	M	ENG	
100:20:48:30/12	100:20:48:30/12	100:20:48:30/12	15:35/20						132.0	
9 11 :20	29 30 :59	26 16 :42	14 :	EUC	297	20	104	5.20	Fail	--
10 10 :20	8 8 :16	8 8 :16	33 :	EUC						
27 :27	22 :22	28 :28	:							
6 F 0 0 67 ECP 6 B+ 7 42 97 EUC 6 B+ 7 42 86 EUC 2 O 10 20 47 EUC										
CHE	GEO	ZOO	USCSEC02							
Exemption:1C,2,3,4										
(I- W20/3378370 7.62 / 26.0 GPV = 198.00) (II- S21/3781792 7.92 / 26.0 GPV = 206.00) (III- W21/4595561 7.60 / 20.0 GPV = 152.00) (IV- S22/4972400 7.10 / 20.0 GPV = 142.00) (V-)										

5619154	4	2020033700005845	GURU HIMANSHU SANJAY	NITA		044	1	M	ENG	
100:20:48:30/12	100:20:48:30/12	100:20:48:30/12	15:35/20						132.0	
5 12 :17	9 20 :29	20 9 :29	10 :	EUC	233	20	14	0.70	Fail	--
8 8 :16	8 8 :16	9 9 :18	25 :	EUC						
22 :22	27 :27	24 :24	:							
6 F 0 0 55 ECP 6 F 0 0 72 ECP 6 F 0 0 71 ECP 2 B+ 7 14 35 EUC										
CHE	GEO	ZOO	USCSEC02							
Exemption:1C,2C,3C,4										
(I- W20/3378371 8.15 / 26.0 GPV = 212.00) (II- S21/3781793 8.31 / 26.0 GPV = 216.00) (III- W21/4595562 8.20 / 20.0 GPV = 164.00) (IV- S22/4972387 6.80 / 20.0 GPV = 136.00) (V-)										

USCSEC02 - SKILL ENHANCEMENT COURSE BIOC - BIOCHEMISTRY BOT - BOTANY CHE - CHEMISTRY COM - COMPUTER SCIENCE ELE - ELECTRONICS ENV - ENVIRONMENTAL SCIENCE GEO - GEOLOGY MAT - MATHEMATICS
 MIC - MICROBIOLOGY PHY - PHYSICS ZOO - ZOOLOGY BIOT - BIOTECHNOLOGY * EUC-Full Exemption, EU-Exempted in Univ. Assessment, EC-Exempted in College Assessment, GR=Grade, RR-Refusal, PXM-Previous Exemption
 CR-Credit, GP-Grade Point, GPV-Grade Point Value (Credit X Grade Point), CR-Sum of Credits, Gpv-Sum of Credits X Grade Points, SGPA-Sem. Grade Point Average

TABULATION REGISTER FOR : SIXTH SEMESTER BACHELOR OF SCIENCE (B.SC.) (CBCS PATTERN)

SUMMER 2023

COLLEGE CODE & NAME: (020) Mahatma Gandhi Arts, Science and Late N.P. Commerce College, Armori , Dist. Gadchiroli. (NAAC A Graded), Armori

ROLLNO.	LN	PRN	NAME- OF- THE-CANDIDATE	MOTHERS'S NAME	CEN	CAT	GENDER	MED	INCENTIVE	(W/H-TYPE)
1	2	3	4	TOTAL	dCR	dGPV	SGPA	RESULT	dCR	GRADE
UA1 UA2 :TOT RMK	UA1 UA2 :TOT RMK	UA1 UA2 :TOT RMK	UA1 UA2 :TOT RMK	500			(10)		dGPV	
CR G GP GPV SubTot	CR G GP GPV SubTot	CR G GP GPV SubTot	CR G GP GPV SubTot						CGPA	
SUB	SUB	SUB	SUB						(10)	
5619155	1	2017033700000065	HADGE PRATIKSHA VINAYAK	SHARDA	044	1	F	ENG	(NSS=6)	CC=5
100:20/48:30/12	100:20/48:30/12	100:20/48:30/12	15:35/20							
11 13 :24	12 17 :29	23 14 :37	14 :	286*	20	139	6.95	Pass		
10 10 :20	10 10 :20	9 9 :18	34 :						WLS	
30 :30	27 :27	29 :29	:					BY GRACE		
6 B 6 36 74*4	6 B 6 36 76	6 B+ 7 42 84	2 O 10 20 48							
BOT	CHE	ZOO	USCSEC02							
(I- W20/3378372 8.54 / 26.0 GPV = 222.00) (II- S21/3781794 9.23 / 26.0 GPV = 240.00) (III- W21/4595563 8.70 / 20.0 GPV = 174.00)										
(IV- S22/4972280 7.90 / 20.0 GPV = 158.00) (V-)										
5619156	2	2020033700005846	HAJARE KUNAL DNYANESHWAR	ARCHANA	044	1	M	ENG	(NSS=3)	CD=4
100:20/48:30/12	100:20/48:30/12	100:20/48:30/12	15:35/20						132.0	
9 25 :34	29 31 :60	33 12 :45	9 :	308	20	140	7.00	Pass	982.00	FIRST DIVISION
10 10 :20	8 7 :15	9 9 :18	31 :						7.44	
27 :27	22 :22	27 :27	:							
6 B 6 36 81	6 B+ 7 42 97	6 B+ 7 42 90	2 A 8 16 40							
CHE	GEO	ZOO	USCSEC02							
(I- W20/3378373 7.77 / 26.0 GPV = 202.00) (II- S21/3781795 8.31 / 26.0 GPV = 216.00) (III- W21/4595564 7.90 / 20.0 GPV = 158.00)										
(IV- S22/4972375 6.80 / 20.0 GPV = 136.00) (V- S23/5614027 6.50 / 20.0 GPV = 130.00)										
5619157	3	2020033700005847	HALDAR NISHA SUDHANGSU	SULAKSHANA	044	1	F	ENG	(NSS=10)	BB=7
100:20/48:30/12	100:20/48:30/12	100:20/48:30/12	15:35/20						132.0	
17 15 :32	14 20 :34	5 22 :27	15 :	290*	20	135	6.75	Pass	1050.00	FIRST DIVISION
10 10 :20	10 10 :20	10 9 :19	35 :						7.95	WITH
30 :30	28 :28	28 :28	:					BY GRACE		DISTINCTION
6 B 6 36 82	6 B 6 36 82	6 B 6 36 74*2	2 O 10 20 50							
BOT	CHE	MIC	USCSEC02							
(I- W20/3378374 8.69 / 26.0 GPV = 226.00) (II- S21/3781796 8.65 / 26.0 GPV = 225.00) (III- W21/4595565 8.50 / 20.0 GPV = 170.00)										
(IV- S22/4972376 8.00 / 20.0 GPV = 160.00) (V- W22/5249776 6.70 / 20.0 GPV = 134.00)										
5619158	4	2020033700005848	HARGULE JAYANT NAMDEV	NAMITA	044	1	M	ENG		
100:20/48:30/12	100:20/48:30/12	100:20/48:30/12	15:35/20						132.0	
22 28 :50	13 37 :50	40 21 :61	13 :	342	20	142	7.10	Pass	1050.00	FIRST DIVISION
10 10 :20	10 10 :20	8 8 :16	26 :						7.95	WITH
28 :28	30 :30	28 :28	:							DISTINCTION
6 B+ 7 42 98	6 B+ 7 42 100	6 B+ 7 42 105	2 A 8 16 39							
CHE	MIC	ZOO	USCSEC02							
(I- W20/3378375 7.92 / 26.0 GPV = 206.00) (II- S21/3781797 8.85 / 26.0 GPV = 230.00) (III- W21/4595566 8.50 / 20.0 GPV = 170.00)										
(IV- S22/4972377 8.20 / 20.0 GPV = 164.00) (V- W22/5249777 6.90 / 20.0 GPV = 138.00)										

USCSEC02 - SKILL ENHANCEMENT COURSE BIOC - BIOCHEMISTRY BOT - BOTANY CHE - CHEMISTRY COM - COMPUTER SCIENCE ELE - ELECTRONICS ENV - ENVIRONMENTAL SCIENCE GEO - GEOLOGY MAT - MATHEMATICS

MIC - MICROBIOLOGY PHY - PHYSICS ZOO - ZOOLOGY BIOT - BIOTECHNOLOGY * EUC-Full Exemption, EU-Exempted in Univ. Assessment, EC-Exempted in College Assessment, GR=Grade, RR-Refusal, PXM-Previous Exemption

CR-Credit, GP-Grade Point, GPV-Grade Point Value (Credit X Grade Point), CR-Sum of Credits, Gpv-Sum of Credits X Grade Points, SGPA-Sem. Grade Point Average

TABULATION REGISTER FOR : SIXTH SEMESTER BACHELOR OF SCIENCE (B.SC.) (CBCS PATTERN)

SUMMER 2023

COLLEGE CODE & NAME: (020) Mahatma Gandhi Arts, Science and Late N.P. Commerce College, Armori , Dist. Gadchiroli. (NAAC A Graded), Armori

ROLLNO.	LN	PRN	NAME- OF- THE-CANDIDATE	MOTHERS'S NAME	CEN	CAT	GENDER	MED	INCENTIVE	(W/H-TYPE)
1	2	3	4	TOTAL	dCR	dGPV	SGPA	RESULT	dCR	GRADE
UA1 UA2 :TOT RMK	UA1 UA2 :TOT RMK	UA1 UA2 :TOT RMK	UA1 UA2 :TOT RMK	500			(10)		dGPV	
CR G GP GPV SubTot	CR G GP GPV SubTot	CR G GP GPV SubTot	CR G GP GPV SubTot						CGPA	
SUB	SUB	SUB	SUB						(10)	
5619159	1	2020033700005849	HEDAU NIKITA KESHAV	RUPALI	044	1	F	ENG	(NSS=6)	CC=5
100:20:48:30/12	100:20:48:30/12	100:20:48:30/12	15:35/20						132.0	
6 20 :26	25 24 :49	10 14 :24	7 :	EUC	259	20	61	3.05	Fail	870.00
9 9 :18	8 8 :16	10 9 :19	26 :	EUC						--
25 :25	26 :26	23 :23	:							
6 F 0 0 69 ECP 6	B+ 7 42 91 EUC 6	F 0 0 66 ECP 2	B+ 7 14 33 EUC							
CHE	GEO	PHY	USCSEC02							
Exemption:1C,2,3C,4										
(I- W20/3378376 8.54 / 26.0 GPV = 222.00) (II- S21/3781798 8.92 / 26.0 GPV = 232.00) (III- W21/4595567 7.60 / 20.0 GPV = 152.00)										
(IV- S22/4972290 7.45 / 20.0 GPV = 149.00) (V-										
5619160	2	2020033700005852	HOLI RAHUL SADARAM	RASHIKALA	044	1	M	ENG		
100:20:48:30/12	100:20:48:30/12	100:20:48:30/12	15:35/20						132.0	
6 9 :15	4 4 :8	25 7 :32	14 :	EUC	228	20	56	2.80	Fail	800.00
8 8 :16	8 8 :16	9 9 :18	34 :	EUC						--
26 :26	22 :22	27 :27	:							
6 F 0 0 57 ECP 6	F 0 0 46 ECP 6	B 16 36 77 EUC 2	O 10 20 48 EUC							
BOT	CHE	ZOO	USCSEC02							
Exemption:1C,2C,3,4										
(I- W20/3378378 7.23 / 26.0 GPV = 188.00) (II- W21/4585031 6.69 / 26.0 GPV = 174.00) (III- W21/4595568 7.00 / 20.0 GPV = 140.00)										
(IV- S22/4972291 7.30 / 20.0 GPV = 146.00) (V-										
5619161	3	2020033700005856	ISHTAM DINESH ASHINATH	PANCHAFULA	044	1	M	ENG		
100:20:48:30/12	120:30/60	100:20:48:30/12	15:35/20						132.0	
11 20 :31	2 4 :6	15 16 :31	12 :	EUC	216	20	48	2.40	Fail	928.00
8 8 :16	13 13 :26	9 9 :18	31 :	EUC						--
23 :23	:	22 :22	:							
6 F 0 0 70 ECP 6	F 0 0 32 EC 6	C 15 30 71 EUC 2	A+ 9 18 43 EUC							
CHE	MAT	PHY	USCSEC02							
Exemption:1C,2C,3,4										
(I- W20/3378380 9.00 / 26.0 GPV = 234.00) (II- S21/3781801 9.15 / 26.0 GPV = 238.00) (III- W21/4595569 8.80 / 20.0 GPV = 176.00)										
(IV- S22/4972292 7.30 / 20.0 GPV = 146.00) (V-										
5619162	4	2020033700005857	JANBANDHU LINASHRI SADANAND	SANDHYA	044	1	F	ENG	(NSS=6)	CC=5
100:20:48:30/12	100:20:48:30/12	100:20:48:30/12	15:35/20						132.0	
14 20 :34	25 26 :51	12 17 :29	13 :		291	20	139	6.95	Pass	999.00
9 9 :18	8 9 :17	9 10 :19	33 :						7.57	FIRST DIVISION
25 :25	25 :25	27 :27	:							WITH
6 B 16 36 77	6 B+ 7 42 93	6 B 16 36 75	2 O 10 20 46							DISTINCTION
CHE	GEO	PHY	USCSEC02							
Exemption:1C,2C,3,4										
(I- W20/3378381 8.15 / 26.0 GPV = 212.00) (II- S21/3781802 8.31 / 26.0 GPV = 216.00) (III- W21/4595570 7.50 / 20.0 GPV = 150.00)										
(IV- S22/4972293 7.50 / 20.0 GPV = 150.00) (V- S23/5614031 6.60 / 20.0 GPV = 132.00)										

USCSEC02 - SKILL ENHANCEMENT COURSE BIOC - BIOCHEMISTRY BOT - BOTANY CHE - CHEMISTRY COM - COMPUTER SCIENCE ELE - ELECTRONICS ENV - ENVIRONMENTAL SCIENCE GEO - GEOLOGY MAT - MATHEMATICS

MIC - MICROBIOLOGY PHY - PHYSICS ZOO - ZOOLOGY BIOT - BIOTECHNOLOGY * EUC-Full Exemption, EU-Exempted in Univ. Assessment, EC-Exempted in College Assessment, GR=Grade, RR-Refusal, PXM-Previous Exemption

CR-Credit, GP-Grade Point, GPV-Grade Point Value (Credit X Grade Point), CR-Sum of Credits, Gpv-Sum of Credits X Grade Points, SGPA-Sem. Grade Point Average

ROLLNO.	LN	PRN	NAME- OF- THE-CANDIDATE	MOTHERS'S NAME	CEN	CAT	GENDER	MED	INCENTIVE	(W/H-TYPE)
1	2	3	4	TOTAL	dCR	dGPV	SGPA	RESULT	dCR	GRADE
UA1 UA2 :TOT RMK	UA1 UA2 :TOT RMK	UA1 UA2 :TOT RMK	UA1 UA2 :TOT RMK	500			(10)		dGPV	
CR G GP GPV SubTot	CR G GP GPV SubTot	CR G GP GPV SubTot	CR G GP GPV SubTot						CGPA	
SUB	SUB	SUB	SUB						(10)	
5619163	1	2020033700005858	JAUNJALKAR SHUBHAM VILAS	VAISHALI	044	1	M	ENG		
100:20/48:30/12	100:20/48:30/12	100:20/48:30/12	15:35/20						132.0	
20 22 :42	11 28 :39	27 17 :44	15 :	308	20	140	7.00	Pass	1040.00	FIRST DIVISION
8 8 :16	10 10 :20	9 9 :18	33 :						7.88	WITH
24 :24	29 :29	28 :28	:							DISTINCTION
6 B 6 36 82	6 B+ 7 42 88	6 B+ 7 42 90	2 O 10 20 48							
CHE	MIC	ZOO	USCSEC02							
(I- W20/3378382 8.38 / 26.0 GPV = 218.00) (II- S21/3781803 8.77 / 26.0 GPV = 228.00) (III- W21/4595571 8.50 / 20.0 GPV = 170.00)										
(IV- S22/4972294 7.50 / 20.0 GPV = 150.00) (V- W22/5249782 6.70 / 20.0 GPV = 134.00)										
5619164	2	2020033700005861	KALSAR DURGA SUDHAKAR	GANGUBAI	044	1	F	ENG		
100:20/48:30/12	100:20/48:30/12	100:20/48:30/12	15:35/20						132.0	
5 20 :25	24 20 :44	9 16 :25	12 :	EUC	252	20	52	2.60	Fail	782.00 --
8 8 :16	8 7 :15	8 9 :17	27 :	EUC					--	
23 :23	23 :23	25 :25	:							
6 F 0 0 64 ECP 6 B 6 36 82 EUC 6 F 0 0 67 ECP 2 A 8 16 39 EUC										
CHE	GEO	PHY	USCSEC02							
Exemption:1C,2,3C,4										
(I- W20/3378385 7.46 / 26.0 GPV = 194.00) (II- S21/3781806 7.77 / 26.0 GPV = 202.00) (III- W21/4595574 7.30 / 20.0 GPV = 146.00)										
(IV- S22/4972310 7.00 / 20.0 GPV = 140.00) (V-)										
5619165	3	2020033700005863	KANNAKE RUPALI MORESHWAR	PENTUBAI	044	1	F	ENG	(NSS=3)	CD=4
100:20/48:30/12	100:20/48:30/12	100:20/48:30/12	15:35/20						132.0	
12 12 :24	13 20 :33	10 26 :36	13 :	EUC	274	20	96	4.80	Fail	830.00 --
10 8 :18	8 8 :16	9 9 :18	34 :	EUC					--	
29 :29	24 :24	29 :29	:							
6 F 0 0 71 ECP 6 C 5 30 73 EUC 6 B+ 7 42 83 EUC 2 O 10 20 47 EUC										
BOT	CHE	MIC	USCSEC02							
Exemption:1C,2,3,4										
(I- W20/3378387 7.62 / 26.0 GPV = 198.00) (II- S21/3781807 7.62 / 26.0 GPV = 198.00) (III- W21/4595575 7.60 / 20.0 GPV = 152.00)										
(IV- S22/4972311 6.20 / 20.0 GPV = 124.00) (V-)										
5619166	4	2020033700005864	KAR SHUBHAM DIGAMBAR	VAISHALI	044	1	M	ENG	(NSS=3)	CD=4
100:20/48:30/12	100:20/48:30/12	100:20/48:30/12	15:35/20							
24 28 :52	28 32 :60	33 20 :53	12 :		331	20	148	7.40	Pass	
8 8 :16	8 8 :16	9 9 :18	32 :						WLS	
23 :23	22 :22	27 :27	:							
6 B+ 7 42 91	6 B+ 7 42 98	6 B+ 7 42 98	2 A+ 9 18 44							
CHE	GEO	ZOO	USCSEC02							
(I- W20/3378388 8.38 / 26.0 GPV = 218.00) (II- S21/3781808 8.31 / 26.0 GPV = 216.00) (III- W21/4595576 7.90 / 20.0 GPV = 158.00)										
(IV- S22/4972304 7.40 / 20.0 GPV = 148.00) (V-)										

USCSEC02 - SKILL ENHANCEMENT COURSE BIOC - BIOCHEMISTRY BOT - BOTANY CHE - CHEMISTRY COM - COMPUTER SCIENCE ELE - ELECTRONICS ENV - ENVIRONMENTAL SCIENCE GEO - GEOLOGY MAT - MATHEMATICS

MIC - MICROBIOLOGY PHY - PHYSICS ZOO - ZOOLOGY BIOT - BIOTECHNOLOGY * EUC-Full Exemption, EU-Exempted in Univ. Assessment, EC-Exempted in College Assessment, GR=Grade, RR-Refusal, PXM-Previous Exemption

CR-Credit, GP-Grade Point, GPV-Grade Point Value (Credit X Grade Point), CR-Sum of Credits, Gpv-Sum of Credits X Grade Points, SGPA-Sem. Grade Point Average

TABULATION REGISTER FOR : SIXTH SEMESTER BACHELOR OF SCIENCE (B.SC.) (CBCS PATTERN)

SUMMER 2023

COLLEGE CODE & NAME: (020) Mahatma Gandhi Arts, Science and Late N.P. Commerce College, Armori , Dist. Gadchiroli. (NAAC A Graded), Armori

ROLLNO.	LN	PRN	NAME- OF- THE-CANDIDATE	MOTHERS'S NAME	CEN	CAT	GENDER	MED	INCENTIVE	(W/H-TYPE)
---------	----	-----	-------------------------	----------------	-----	-----	--------	-----	-----------	------------

1	2	3	4	TOTAL	dCR	dGPV	SGPA	RESULT	dCR	GRADE
UA1 UA2 :TOT RMK	UA1 UA2 :TOT RMK	UA1 UA2 :TOT RMK	UA1 UA2 :TOT RMK	500			(10)		dGPV	GRADE
CR G GP GPV SubTot	CR G GP GPV SubTot	CR G GP GPV SubTot	CR G GP GPV SubTot						CGPA	
SUB	SUB	SUB	SUB						(10)	

5619167	1	2020033700005865	KAWALE SHASHANK SHAIENDRA	KURESHA		044	1	M	ENG	
100:20:48:30/12	100:20:48:30/12	100:20:48:30/12	15:35/20						132.0	
22 29 :51	27 30 :57	26 14 :40	12 :	310	20	138	6.90		1000.00	FIRST DIVISION
8 8 :16	8 8 :16	8 8 :16	32 :						7.58	WITH
22 :22	23 :23	25 :25	:							DISTINCTION
6 B+ 7 42 89	6 B+ 7 42 96	6 B 6 36 81	2 A+ 9 18 44							
CHE	GEO	ZOO	USCSEC02							

(I- W20/3378389 7.62 / 26.0 GPV = 198.00) (II- S21/3781809 8.31 / 26.0 GPV = 216.00) (III- W21/4595577 8.20 / 20.0 GPV = 164.00)
 (IV- S22/4972305 7.50 / 20.0 GPV = 150.00) (V- S23/5614035 6.70 / 20.0 GPV = 134.00)

5619168	2	2019033700003736	KELZARKAR ATHARVA PRAKASH	MANDA		044	1	M	ENG	
100:20:48:30/12	100:20:48:30/12	100:20:48:30/12	15:35/20						132.0	
13 23 :36	6 0 :6	10 19 :29	13 :	EUC	237	20	92	4.60		Fail
9 9 :18	14 14 :28	10 10 :20	33 :	EUC						
26 :26	:	28 :28	:							
6 B 6 36 80 EUC 6 F 0 0 34 EC 6 B 6 36 77 EUC 2 O 10 20 46 EUC										
CHE	MAT	PHY	USCSEC02							

Exemption:1,2C,3,4

(I- W20/3378390 8.62 / 26.0 GPV = 224.00) (II- S20/3037920 8.00 / 26.0 GPV = 208.00) (III- W21/4595578 8.50 / 20.0 GPV = 170.00)
 (IV- S22/4972343 7.90 / 20.0 GPV = 158.00) (V- W22/5249787 6.40 / 20.0 GPV = 128.00)

5619169	3	2020033700005866	KELZARKAR SHREYA PRAKASH	MANDA		044	1	F	ENG	(NSS=3) CD=4
100:20:48:30/12	100:20:48:30/12	100:20:48:30/12	15:35/20						132.0	
12 20 :32	26 28 :54	10 16 :26	11 :	283*	20	134	6.70		978.00	FIRST DIVISION
9 9 :18	8 9 :17	10 10 :20	25 :						7.41	
25 :25	24 :24	29 :29	:							
6 B 6 36 75	6 B+ 7 42 95	6 B 6 36 75*2	2 A 8 16 36							
CHE	GEO	PHY	USCSEC02							

(I- S21/3765268 8.31 / 26.0 GPV = 216.00) (II- S21/3781811 8.15 / 26.0 GPV = 212.00) (III- W21/4595579 7.60 / 20.0 GPV = 152.00)
 (IV- S22/4972306 6.90 / 20.0 GPV = 138.00) (V- S23/5614036 6.30 / 20.0 GPV = 126.00)

5619170	4	2020033700005867	KHAPRE NUTAN MIGHANATH	MANISHA		044	1	F	ENG	(NSS=3) CD=4
100:20:48:30/12	100:20:48:30/12	100:20:48:30/12	15:35/20						132.0	
9 8 :17	4 16 :20	23 4 :27	12 :	EUC	234	20	20	1.00		Fail
8 8 :16	9 9 :18	9 9 :18	28 :	EUC						
24 :24	26 :26	28 :28	:							
6 F 0 0 57 ECP 6 F 0 0 64 ECP 6 F 0 0 73 ECP 2 A 8 16 40 EUC										
CHE	MIC	ZOO	USCSEC02							

Exemption:1C,2C,3C,4

(I- W20/3378392 7.85 / 26.0 GPV = 204.00) (II- S21/3781812 8.23 / 26.0 GPV = 214.00) (III- W21/4595580 8.00 / 20.0 GPV = 160.00)
 (IV- S22/4972307 7.20 / 20.0 GPV = 144.00) (V-)

USCSEC02 - SKILL ENHANCEMENT COURSE BIOC - BIOCHEMISTRY BOT - BOTANY CHE - CHEMISTRY COM - COMPUTER SCIENCE ELE - ELECTRONICS ENV - ENVIRONMENTAL SCIENCE GEO - GEOLOGY MAT - MATHEMATICS

MIC - MICROBIOLOGY PHY - PHYSICS ZOO - ZOOLOGY BIOT - BIOTECHNOLOGY * EUC-Full Exemption, EU-Exempted in Univ. Assessment, EC-Exempted in College Assessment, GR=Grade, RR-Refusal, PXM-Previous Exemption

CR-Credit, GP-Grade Point, GPV-Grade Point Value (Credit X Grade Point), CR-Sum of Credits, Gpv-Sum of Credits X Grade Points, SGPA-Sem. Grade Point Average

ROLLNO.	LN	PRN	NAME- OF- THE-CANDIDATE	MOTHERS'S NAME	CEN	CAT	GENDER	MED	INCENTIVE	(W/H-TYPE)
---------	----	-----	-------------------------	----------------	-----	-----	--------	-----	-----------	------------

1	2	3	4	TOTAL	dCR	dGPV	SGPA	RESULT	dCR	GRADE
UA1 UA2 :TOT RMK	UA1 UA2 :TOT RMK	UA1 UA2 :TOT RMK	UA1 UA2 :TOT RMK	500			(10)		dGPV	
CR G GP GPV SubTot	CR G GP GPV SubTot	CR G GP GPV SubTot	CR G GP GPV SubTot						CGPA	
SUB	SUB	SUB	SUB						(10)	

(I- W20/3378396 8.00 / 26.0 GPV = 208.00) (II- S21/3781816 8.08 / 26.0 GPV = 210.00) (III- W21/4595584 8.50 / 20.0 GPV = 170.00)
 (IV- S22/4972288 7.50 / 20.0 GPV = 150.00) (V- W22/5249794 6.30 / 20.0 GPV = 126.00)

5619175	1	2020033700005872	KIRTONIYA MONIKA NIRANJAN	SHIKHA	044	1	F	ENG	(NSS=3)	CD=4
100:20:48:30/12	100:20:48:30/12	100:20:48:30/12	15:35/20						132.0	
27 19 :46	21 29 :50	35 10 :45	14 :	321	20	150	7.50	Pass	1014.00	FIRST DIVISION
10 9 :19	9 9 :18	9 9 :18	32 :						7.68	WITH
29 :29	24 :24	26 :26	:							DISTINCTION
6 B+ 7 42 94	6 B+ 7 42 92	6 B+ 7 42 89	2 O 10 20 46							
BOT	CHE	ZOO	USCSEC02							

(I- W20/3378398 8.15 / 26.0 GPV = 212.00) (II- S21/3781818 8.08 / 26.0 GPV = 210.00) (III- W21/4595586 8.20 / 20.0 GPV = 164.00)
 (IV- S22/4972395 7.80 / 20.0 GPV = 156.00) (V-)

5619176	2	2020033700010553	KODAPE LAXMI INDRAKUMAR	UMATAI	044	1	F	ENG	(GS=25)	AA=10
100:20:48:30/12	100:20:48:30/12	100:20:48:30/12	15:35/20							
12 25 :37	15 30 :45	32 15 :47	14 :	313	20	150	7.50	Pass		
9 9 :18	10 10 :20	9 9 :18	33 :						WLS	
25 :25	28 :28	28 :28	:							
6 B 6 36 80	6 B+ 7 42 93	6 B+ 7 42 93	2 O 10 20 47							
CHE	MIC	ZOO	USCSEC02							

(I- W20/3378400 7.77 / 26.0 GPV = 202.00) (II- S21/3781819 7.69 / 26.0 GPV = 200.00) (III- W21/4595587 8.50 / 20.0 GPV = 170.00)
 (IV- S22/4972312 6.20 / 20.0 GPV = 124.00) (V-)

5619177	3	2020033700005875	KOKODE YUTIKA RAVINDRA	MEENA	044	1	F	ENG	(NSS=3)	CD=4
100:20:48:30/12	100:20:48:30/12	100:20:48:30/12	15:35/20						132.0	
18 7 :25	6 21 :27	20 11 :31	13 :	261	20	22	1.10	Fail	772.00	--
10 9 :19	9 9 :18	8 8 :16	32 :	EUC					--	
27 :27	25 :25	28 :28	:							
6 F 0 0 71 ECP 6 F 0 0 70 ECP 6 F 0 0 75 ECP 2 A+ 9 18 45 EUC										
BOT	CHE	ZOO	USCSEC02							

Exemption:1C,2C,3C,4

(I- W20/3378401 7.23 / 26.0 GPV = 188.00) (II- S21/3781820 7.77 / 26.0 GPV = 202.00) (III- W21/4595588 7.00 / 20.0 GPV = 140.00)
 (IV- S22/4972313 6.30 / 20.0 GPV = 126.00) (V-)

5619178	4	2020033700005876	KOLTE ROSHANI BALKRUSHANA	VANDANA	044	1	F	ENG	(NSS=3)	CD=4
100:20:48:30/12	100:20:48:30/12	100:20:48:30/12	15:35/20						132.0	
4 20 :24	24 21 :45	21 15 :36	11 :	266	20	90	4.50	Fail	798.00	--
8 8 :16	7 8 :15	9 9 :18	31 :	EUC					--	
23 :23	19 :19	28 :28	:							
6 F 0 0 63 ECP 6 B 6 36 79 EUC 6 B 6 36 82 EUC 2 A+ 9 18 42 EUC										
CHE	GEO	ZOO	USCSEC02							

Exemption:1C,2,3,4

(I- W20/3378401 7.23 / 26.0 GPV = 188.00) (II- S21/3781820 7.77 / 26.0 GPV = 202.00) (III- W21/4595588 7.00 / 20.0 GPV = 140.00)
 (IV- S22/4972313 6.30 / 20.0 GPV = 126.00) (V-)

USCSEC02 - SKILL ENHANCEMENT COURSE BIOC - BIOCHEMISTRY BOT - BOTANY CHE - CHEMISTRY COM - COMPUTER SCIENCE ELE - ELECTRONICS ENV - ENVIRONMENTAL SCIENCE GEO - GEOLOGY MAT - MATHEMATICS

MIC - MICROBIOLOGY PHY - PHYSICS ZOO - ZOOLOGY BIOT - BIOTECHNOLOGY * EUC-Full Exemption, EU-Exempted in Univ. Assessment, EC-Exempted in College Assessment, GR=Grade, RR-Refusal, PXM-Previous Exemption

CR-Credit, GP-Grade Point, GPV-Grade Point Value (Credit X Grade Point), CR-Sum of Credits, Gpv-Sum of Credits X Grade Points, SGPA-Sem. Grade Point Average

ROLLNO.	LN	PRN	NAME- OF- THE-CANDIDATE	MOTHERS'S NAME	CEN	CAT	GENDER	MED	INCENTIVE	(W/H-TYPE)
---------	----	-----	-------------------------	----------------	-----	-----	--------	-----	-----------	------------

1	2	3	4	TOTAL	dCR	dGPV	SGPA	RESULT	dCR	GRADE
UA1 UA2 :TOT RMK	UA1 UA2 :TOT RMK	UA1 UA2 :TOT RMK	UA1 UA2 :TOT RMK	500			(10)		dGPV	
CR G GP GPV SubTot	CR G GP GPV SubTot	CR G GP GPV SubTot	CR G GP GPV SubTot						CGPA	
SUB	SUB	SUB	SUB						(10)	

5619179 1 2020033700005878 KORWATI RAVINA RAJENDAR LALITA 044 1 F ENG
100:20:48:30/12	100:20:48:30/12	100:20:48:30/12	15:35/20					132.0																							
15 1 :16	3 14 :17	20 11 :31	12 : EUC	236	20	54	2.70	Fail	802.00	--																					
8 8 :16	8 8 :16	9 9 :18	32 : EUC																												
26 :26	24 :24	28 :28	:																												
6	F	0	0	58	ECP	6	F	0	0	57	ECP	6	B	16	36	77	EUC	2	A+	19	18	44	EUC								
BOT	CHE	ZOO	USCSEC02																												

Exemption:1C,2C,3,4

(I- W20/3378403 7.23 / 26.0 GPV = 188.00) (II- S21/3781822 8.23 / 26.0 GPV = 214.00) (III- W21/4595589 8.10 / 20.0 GPV = 162.00)
 (IV- S22/4972314 6.80 / 20.0 GPV = 136.00) (V-)

1	2	3	4	TOTAL	dCR	dGPV	SGPA	RESULT	dCR	GRADE
UA1 UA2 :TOT RMK	UA1 UA2 :TOT RMK	UA1 UA2 :TOT RMK	UA1 UA2 :TOT RMK	500			(10)		dGPV	
CR G GP GPV SubTot	CR G GP GPV SubTot	CR G GP GPV SubTot	CR G GP GPV SubTot						CGPA	
SUB	SUB	SUB	SUB						(10)	

5619180 2 2020033700005881 KOWACHI BHARATISUDHURAM SUNITA 044 1 F ENG
100:20:48:30/12	100:20:48:30/12	100:20:48:30/12	15:35/20					132.0																									
18 28 :46	32 20 :52	24 33 :57	14 :	319	20	140	7.00	Pass	1065.00	FIRST DIVISION																							
10 10 :20	14 15 :29	8 9 :17	33 :									8.07	WITH																				
27 :27	:	24 :24	:											DISTINCTION																			
6	B+	7	42	93		6	B	16	36	81		6	B+	7	42	98		2	O	10	20	47											
CHE	MAT	PHY	USCSEC02																														

(I- W20/3378405 8.92 / 26.0 GPV = 232.00) (II- S21/3781824 8.77 / 26.0 GPV = 228.00) (III- W21/4595591 8.50 / 20.0 GPV = 170.00)
 (IV- S22/4972419 7.75 / 20.0 GPV = 155.00) (V- W22/5249798 7.00 / 20.0 GPV = 140.00)

1	2	3	4	TOTAL	dCR	dGPV	SGPA	RESULT	dCR	GRADE
UA1 UA2 :TOT RMK	UA1 UA2 :TOT RMK	UA1 UA2 :TOT RMK	UA1 UA2 :TOT RMK	500			(10)		dGPV	
CR G GP GPV SubTot	CR G GP GPV SubTot	CR G GP GPV SubTot	CR G GP GPV SubTot						CGPA	
SUB	SUB	SUB	SUB						(10)	

5619181 3 2020033700005882 KOWACHI SNEHAL HARABA SANGITA 044 1 F ENG (NSS=3) CD=4
100:20:48:30/12	100:20:48:30/12	100:20:48:30/12	15:35/20					132.0																									
12 6 :18	9 20 :29	11 28 :39	14 : EUC	272	20	66	3.30	Fail	888.00	--																							
10 9 :19	9 9 :18	10 9 :19	35 : EUC																														
29 :29	25 :25	27 :27	:																														
6	F	0	0	66	ECP	6	F	0	0	72	ECP	6	B+	7	42	85	EUC	2	O	10	20	49	EUC										
BOT	CHE	MIC	USCSEC02																														

Exemption:1C,2C,3,4

(I- W20/3378406 8.31 / 26.0 GPV = 216.00) (II- S21/3781825 8.62 / 26.0 GPV = 224.00) (III- W21/4595592 8.70 / 20.0 GPV = 174.00)
 (IV- S22/4972437 7.60 / 20.0 GPV = 152.00) (V-)

1	2	3	4	TOTAL	dCR	dGPV	SGPA	RESULT	dCR	GRADE
UA1 UA2 :TOT RMK	UA1 UA2 :TOT RMK	UA1 UA2 :TOT RMK	UA1 UA2 :TOT RMK	500			(10)		dGPV	
CR G GP GPV SubTot	CR G GP GPV SubTot	CR G GP GPV SubTot	CR G GP GPV SubTot						CGPA	
SUB	SUB	SUB	SUB						(10)	

5619182 4 2020033700005999 KSHIRSAGAR DHANASHRI RAMESH VISHALI 044 1 F ENG (NSS=6) CC=5
100:20:48:30/12	100:20:48:30/12	100:20:48:30/12	15:35/20					132.0																									
19 7 :26	10 20 :30	20 11 :31	13 :	271*	20	125	6.25	Pass																									
10 10 :20	9 9 :18	9 9 :18	32 :									WLS																					
29 :29	26 :26	26 :26	:									BY GRACE																					
6	B	16	36	75*2		6	C	15	30	74		6	B	16	36	75		2	A+	19	18	45											
BOT	CHE	ZOO	USCSEC02																														

(I- W20/3378454 8.31 / 26.0 GPV = 216.00) (II- S21/3781826 8.81 / 26.0 GPV = 229.00) (III- W21/4595636 8.20 / 20.0 GPV = 164.00)
 (IV- S22/4972351 6.75 / 20.0 GPV = 135.00) (V-)

USCSEC02 - SKILL ENHANCEMENT COURSE BIOC - BIOCHEMISTRY BOT - BOTANY CHE - CHEMISTRY COM - COMPUTER SCIENCE ELE - ELECTRONICS ENV - ENVIRONMENTAL SCIENCE GEO - GEOLOGY MAT - MATHEMATICS
 MIC - MICROBIOLOGY PHY - PHYSICS ZOO - ZOOLOGY BIOT - BIOTECHNOLOGY * EUC-Full Exemption, EU-Exempted in Univ. Assessment, EC-Exempted in College Assessment, GR=Grade, RR-Refusal, FXM-Previous Exemption
 CR-Credit, GP-Grade Point, GPV-Grade Point Value (Credit X Grade Point), CR-Sum of Credits, Gpv-Sum of Credits X Grade Points, SGPA-Sem. Grade Point Average

SUMMER 2023

COLLEGE CODE & NAME: (020) Mahatma Gandhi Arts, Science and Late N.P. Commerce College, Armori , Dist. Gadchiroli. (NAAC A Graded), Armori

ROLLNO.	LN	PRN	NAME- OF- THE-CANDIDATE	MOTHERS'S NAME	CEN	CAT	GENDER	MED	INCENTIVE	(W/H-TYPE)
---------	----	-----	-------------------------	----------------	-----	-----	--------	-----	-----------	------------

1	2	3	4	TOTAL	dCR	dGPV	SGPA	RESULT	dCR	GRADE
UA1 UA2 :TOT RMK	UA1 UA2 :TOT RMK	UA1 UA2 :TOT RMK	UA1 UA2 :TOT RMK	500			(10)		dGPV	GRADE
CR G GP GPV SubTot	CR G GP GPV SubTot	CR G GP GPV SubTot	CR G GP GPV SubTot						CGPA	
SUB	SUB	SUB	SUB						(10)	

5619183	1	2020033700005884	KUMBHALWAR PRANJALI RAJESH	SANDHYA		044	1	F	ENG	
100:20/48:30/12	120:30/60	100:20/48:30/12	15:35/20						132.0	
17 27 :44	24 18 :42	24 31 :55	14 :	302	20	134	6.70	Pass	1055.00	FIRST DIVISION
9 9 :18	14 15 :29	8 10 :18	34 :						7.99	WITH
28 :28	:	20 :20	:							DISTINCTION
6 B+ 7 42 90	6 C 5 30 71	6 B+ 7 42 93	2 O 10 20 48							
CHE	MAT	PHY	USCSEC02							

(I- W20/3378409 8.77 / 26.0 GPV = 228.00) (II- S21/3781828 8.73 / 26.0 GPV = 227.00) (III- W21/4595594 8.50 / 20.0 GPV = 170.00)
 (IV- S22/4972439 7.50 / 20.0 GPV = 150.00) (V- W22/5249801 7.30 / 20.0 GPV = 146.00)

5619184	2	2020033700005885	KUMOTI CHIRANJIV NARAYANSINGH	ANJANABAI		044	1	M	ENG	
100:20/48:30/12	100:20/48:30/12	100:20/48:30/12	15:35/20						132.0	
13 5 :18	3 14 :17	AB AB :AB	14 :	EUC	210	20	20	1.00	Fail	750.00
10 9 :19	8 8 :16	9 9 :18	33 :	EUC					--	--
28 :28	21 :21	26 :26	:							
6 F 0 0 65 ECP 6 F 0 0 54 ECP 6 F 0 0 44 ECP 2 O 10 20 47 EUC										
BOT	CHE	MIC	USCSEC02							

Exemption:1C,2C,3C,4

(I- W20/3378410 7.23 / 26.0 GPV = 188.00) (II- S21/3781829 8.00 / 26.0 GPV = 208.00) (III- W21/4595595 8.20 / 20.0 GPV = 164.00)
 (IV- S22/4972440 7.50 / 20.0 GPV = 150.00) (V-)

5619185	3	2020033700005887	KUTHE ANIKET KISHOR	KIRAN		044	1	M	ENG	(NSS=3) CD=4
100:20/48:30/12	100:20/48:30/12	100:20/48:30/12	15:35/20						132.0	
17 28 :45	28 32 :60	27 19 :46	13 :	336	20	150	7.50	Pass	1032.00	FIRST DIVISION
10 10 :20	9 9 :18	8 8 :16	33 :						7.82	WITH
29 :29	28 :28	28 :28	:							DISTINCTION
6 B+ 7 42 94	6 B+ 7 42 106	6 B+ 7 42 90	2 O 10 20 46							
CHE	GEO	ZOO	USCSEC02							

(I- W20/3378411 7.69 / 26.0 GPV = 200.00) (II- S21/3781830 8.31 / 26.0 GPV = 216.00) (III- W21/4595596 8.50 / 20.0 GPV = 170.00)
 (IV- S22/4972441 7.80 / 20.0 GPV = 156.00) (V- S23/5614047 7.00 / 20.0 GPV = 140.00)

5619186	4	2020033700005888	KUTHE BHARGAV SADANAND	MANJUSHA		044	1	M	ENG	(NSS=3) CD=4
100:20/48:30/12	100:20/48:30/12	100:20/48:30/12	15:35/20						132.0	
12 24 :36	28 32 :60	29 19 :48	12 :	315	20	142	7.10	Pass	1024.00	FIRST DIVISION
8 8 :16	8 8 :16	9 9 :18	32 :						7.76	WITH
24 :24	26 :26	27 :27	:							DISTINCTION
6 B 6 36 76	6 B+ 7 42 102	6 B+ 7 42 93	2 A+ 9 18 44							
CHE	GEO	ZOO	USCSEC02							

(I- W20/3378412 8.08 / 26.0 GPV = 210.00) (II- S21/3781831 8.15 / 26.0 GPV = 212.00) (III- W21/4595597 8.20 / 20.0 GPV = 164.00)
 (IV- S22/4972442 7.90 / 20.0 GPV = 158.00) (V- S23/5614048 6.90 / 20.0 GPV = 138.00)

USCSEC02 - SKILL ENHANCEMENT COURSE BIOC - BIOCHEMISTRY BOT - BOTANY CHE - CHEMISTRY COM - COMPUTER SCIENCE ELE - ELECTRONICS ENV - ENVIRONMENTAL SCIENCE GEO - GEOLOGY MAT - MATHEMATICS

MIC - MICROBIOLOGY PHY - PHYSICS ZOO - ZOOLOGY BIOT - BIOTECHNOLOGY * EUC-Full Exemption, EU-Exempted in Univ. Assessment, EC-Exempted in College Assessment, GR=Grade, RR-Refusal, PXM-Previous Exemption

CR-Credit, GP-Grade Point, GPV-Grade Point Value (Credit X Grade Point), CR-Sum of Credits, Gpv-Sum of Credits X Grade Points, SGPA-Sem. Grade Point Average

ROLLNO.	LN	PRN	NAME- OF- THE-CANDIDATE	MOTHERS'S NAME	CEN	CAT	GENDER	MED	INCENTIVE	(W/H-TYPE)
---------	----	-----	-------------------------	----------------	-----	-----	--------	-----	-----------	------------

1	2	3	4	TOTAL	dCR	dGPV	SGPA	RESULT	dCR	GRADE
UA1 UA2 :TOT RMK	UA1 UA2 :TOT RMK	UA1 UA2 :TOT RMK	UA1 UA2 :TOT RMK	500			(10)		dGPV	
CR G GP GPV SubTot	CR G GP GPV SubTot	CR G GP GPV SubTot	CR G GP GPV SubTot						CGPA	
SUB	SUB	SUB	SUB						(10)	

5619187 1 2020033700005889 KUTHE PRANALI TANAJI SUNITA 044 1 F ENG
100:20/48:30/12	100:20/48:30/12	100:20/48:30/12	15:35/20					132.0																							
20 22 :42	AB AB :AB	32 30 :62	12 : EUC	287	20	108	5.40	Fail	956.00	--																					
10 10 :20	8 8 :16	9 9 :18	32 : EUC																												
29 :29	26 :26	30 :30	:																												
6	B+	7	42	91	EUC	6	F	10	0	42	ECP	6	A	18	48	110	EUC	2	A+	9	18	44	EUC								
CHE	GEO	ZOO	USCSEC02																												

Exemption:1,2C,3,4

(I- W20/3378413 7.08 / 26.0 GPV = 184.00) (II- S21/3781832 7.69 / 26.0 GPV = 200.00) (III- W21/4595598 8.00 / 20.0 GPV = 160.00)
 (IV- S22/4972443 8.00 / 20.0 GPV = 160.00) (V- S23/5614049 7.20 / 20.0 GPV = 144.00)

1	2	3	4	TOTAL	dCR	dGPV	SGPA	RESULT	dCR	GRADE
UA1 UA2 :TOT RMK	UA1 UA2 :TOT RMK	UA1 UA2 :TOT RMK	UA1 UA2 :TOT RMK	500			(10)		dGPV	
CR G GP GPV SubTot	CR G GP GPV SubTot	CR G GP GPV SubTot	CR G GP GPV SubTot						CGPA	
SUB	SUB	SUB	SUB						(10)	

5619188 2 2020033700005890 KUTHE VAISHNAVI DNYANESHWAR ANITA 044 1 F ENG
100:20/48:30/12	100:20/48:30/12	100:20/48:30/12	15:35/20					132.0																										
16 27 :43	26 28 :54	32 13 :45	12 :	323	20	144	7.20	Pass	1016.00	FIRST DIVISION																								
9 9 :18	9 9 :18	9 9 :18	32 :									7.70	WITH																					
26 :26	28 :28	29 :29	:											DISTINCTION																				
6	B+	7	42	87		6	B+	7	42	100		6	B+	7	42	92		2	A+	9	18	44												
CHE	GEO	ZOO	USCSEC02																															

(I- W20/3378414 7.69 / 26.0 GPV = 200.00) (II- S21/3781833 8.31 / 26.0 GPV = 216.00) (III- W21/4595599 8.40 / 20.0 GPV = 168.00)
 (IV- S22/4972425 7.50 / 20.0 GPV = 150.00) (V- S23/5614050 6.90 / 20.0 GPV = 138.00)

1	2	3	4	TOTAL	dCR	dGPV	SGPA	RESULT	dCR	GRADE
UA1 UA2 :TOT RMK	UA1 UA2 :TOT RMK	UA1 UA2 :TOT RMK	UA1 UA2 :TOT RMK	500			(10)		dCR	GRADE
CR G GP GPV SubTot	CR G GP GPV SubTot	CR G GP GPV SubTot	CR G GP GPV SubTot						CGPA	
SUB	SUB	SUB	SUB						(10)	

5619189 3 2020033700005893 MADAVI ROSHAN PUNARAM ASHA 044 1 M ENG
100:20/48:30/12	100:20/48:30/12	100:20/48:30/12	15:35/20					132.0																								
13 9 :22	10 14 :24	10 24 :34	14 : EUC	258	20	56	2.80	Fail	802.00	--																						
10 8 :18	8 8 :16	9 9 :18	33 : EUC																													
29 :29	22 :22	28 :28	:																													
6	F	10	0	69	ECP	6	F	10	0	62	ECP	6	B	16	36	80	EUC	2	O	10	20	47	EUC									
BOT	CHE	MIC	USCSEC02																													

Exemption:1C,2C,3,4

(I- W20/3378415 7.46 / 26.0 GPV = 194.00) (II- S21/3781835 7.62 / 26.0 GPV = 198.00) (III- W21/4595600 7.90 / 20.0 GPV = 158.00)
 (IV- S22/4972426 7.00 / 20.0 GPV = 140.00) (V-)

1	2	3	4	TOTAL	dCR	dGPV	SGPA	RESULT	dCR	GRADE
UA1 UA2 :TOT RMK	UA1 UA2 :TOT RMK	UA1 UA2 :TOT RMK	UA1 UA2 :TOT RMK	500			(10)		dCR	GRADE
CR G GP GPV SubTot	CR G GP GPV SubTot	CR G GP GPV SubTot	CR G GP GPV SubTot						CGPA	
SUB	SUB	SUB	SUB						(10)	

5619190 4 2020033700005894 MADAVI SAHIL DEVRAO SUSHILA 044 1 M ENG (GS=10) BB=7
100:20/48:30/12	100:20/48:30/12	100:20/48:30/12	15:35/20					132.0																								
0 14 :14	12 2 :14	0 9 :9	12 : EUC	183	20	25	1.25	Fail	795.00	--																						
8 8 :16	13 13 :26	9 9 :18	32 : EUC																													
23 :23	:	19 :19	:																													
6	F	10	0	53	ECP	6	F	10	0	40	EC	6	F	10	0	46	ECP	2	A+	9	18	44	EUC									
CHE	MAT	PHY	USCSEC02																													

Exemption:1C,2C,3C,4

(I- W20/3378416 7.92 / 26.0 GPV = 206.00) (II- S21/3781836 8.62 / 26.0 GPV = 224.00) (III- W21/4595601 8.40 / 20.0 GPV = 168.00)
 (IV- S22/4972378 6.20 / 20.0 GPV = 124.00) (V-)

USCSEC02 - SKILL ENHANCEMENT COURSE BIOC - BIOCHEMISTRY BOT - BOTANY CHE - CHEMISTRY COM - COMPUTER SCIENCE ELE - ELECTRONICS ENV - ENVIRONMENTAL SCIENCE GEO - GEOLOGY MAT - MATHEMATICS
 MIC - MICROBIOLOGY PHY - PHYSICS ZOO - ZOOLOGY BIOT - BIOTECHNOLOGY * EUC-Full Exemption, EU-Exempted in Univ. Assessment, EC-Exempted in College Assessment, GR=Grade, RR-Refusal, PXM-Previous Exemption
 CR-Credit, GP-Grade Point, GPV-Grade Point Value (Credit X Grade Point), CR-Sum of Credits, Gpv-Sum of Credits X Grade Points, SGPA-Sem. Grade Point Average

TABULATION REGISTER FOR : SIXTH SEMESTER BACHELOR OF SCIENCE (B.SC.) (CBCS PATTERN)

SUMMER 2023

COLLEGE CODE & NAME: (020) Mahatma Gandhi Arts, Science and Late N.P. Commerce College, Armori , Dist. Gadchiroli. (NAAC A Graded), Armori

ROLLNO.	LN	PRN	NAME- OF- THE-CANDIDATE	MOTHERS'S NAME	CEN	CAT	GENDER	MED	INCENTIVE	(W/H-TYPE)
1	2	3	4	TOTAL	dCR	dGPV	SGPA	RESULT	dCR	GRADE
UA1 UA2 :TOT RMK	UA1 UA2 :TOT RMK	UA1 UA2 :TOT RMK	UA1 UA2 :TOT RMK	500			(10)		dGPV	
CR G GP GPV SubTot	CR G GP GPV SubTot	CR G GP GPV SubTot	CR G GP GPV SubTot						CGPA	
SUB	SUB	SUB	SUB						(10)	
5619191	1	2020033700010371	MADAVI SHEJAL PARSHURAM	SUBHADRA	044	1	F	ENG		
100:20:48:30/12	100:20:48:30/12	100:20:48:30/12	15:35/20						132.0	
8 13 :21	30 28 :58	32 20 :52	12 :	EUC	291	20	100	5.00	Fail	890.00 --
8 8 :16	8 8 :16	8 8 :16	28 :	EUC						
23 :23	22 :22	27 :27	:							
6 F 0 0 60 ECP 6 B+ 7 42 96 EUC 6 B+ 7 42 95 EUC 2 A 8 16 40 EUC										
CHE	GEO	ZOO	USCSEC02							
Exemption:1C,2,3,4										
(I- W20/3379305 7.31 / 26.0 GPV = 190.00) (II- S21/3782657 8.15 / 26.0 GPV = 212.00) (III- W21/4595602 7.60 / 20.0 GPV = 152.00)										
(IV- S22/4972329 6.80 / 20.0 GPV = 136.00) (V-)										
5619192	2	2020033700005896	MANDAL GAURAV PRANAB	REKHA	044	1	M	ENG		
100:20:48:30/12	100:20:48:30/12	100:20:48:30/12	15:35/20						132.0	
AB AB :AB	AB AB :AB	AB AB :AB	9 :	EUC	149	20	14	0.70	Fail	672.00 --
7 8 :15	8 8 :16	8 8 :16	25 :	EUC						
20 :20	22 :22	26 :26	:							
6 F 0 0 35 ECP 6 F 0 0 38 ECP 6 F 0 0 42 ECP 2 B+ 7 14 34 EUC										
BOT	CHE	ZOO	USCSEC02							
Exemption:1C,2C,3C,4										
(I- W20/3378419 7.46 / 26.0 GPV = 194.00) (II- S21/3781838 7.77 / 26.0 GPV = 202.00) (III-										
(IV- S22/4972388 7.00 / 20.0 GPV = 140.00) (V-)										
5619193	3	2020033700005899	MESHAM GAURI DINKAR	SARITA	044	1	F	ENG		
100:20:48:30/12	100:20:48:30/12	100:20:48:30/12	15:35/20						132.0	
28 24 :52	25 39 :64	30 29 :59	14 :		359	20	146	7.30	Pass	1062.00 FIRST DIVISION
10 10 :20	8 8 :16	8 8 :16	34 :							8.05 WITH
30 :30	24 :24	30 :30	:							DISTINCTION
6 B+ 7 42 102	6 B+ 7 42 104	6 B+ 7 42 105	2 0 10 20 48							
BOT	CHE	ZOO	USCSEC02							
(I- W20/3378422 8.38 / 26.0 GPV = 218.00) (II- S21/3781840 8.62 / 26.0 GPV = 224.00) (III- W21/4595606 8.30 / 20.0 GPV = 166.00)										
(IV- S22/4972322 7.50 / 20.0 GPV = 150.00) (V- S23/5614055 7.90 / 20.0 GPV = 158.00)										
5619194	4	2020033700005900	MESHAM MAYURI DINKAR	SARITA	044	1	F	ENG		
100:20:48:30/12	100:20:48:30/12	100:20:48:30/12	15:35/20						132.0	
25 27 :52	3 26 :29	28 29 :57	14 :		327*	20	134	6.70	Pass	1038.00 FIRST DIVISION
10 10 :20	9 9 :18	9 9 :18	33 :							7.86 WITH
30 :30	25 :25	30 :30	:							DISTINCTION
6 B+ 7 42 102	6 C 5 30 72*1	6 B+ 7 42 105	2 0 10 20 47							
BOT	CHE	ZOO	USCSEC02							
(I- W20/3378423 8.15 / 26.0 GPV = 212.00) (II- S21/3781841 8.85 / 26.0 GPV = 230.00) (III- W21/4595607 8.70 / 20.0 GPV = 174.00)										
(IV- S22/4972323 7.40 / 20.0 GPV = 148.00) (V- S23/5614056 7.00 / 20.0 GPV = 140.00)										

USCSEC02 - SKILL ENHANCEMENT COURSE BIOC - BIOCHEMISTRY BOT - BOTANY CHE - CHEMISTRY COM - COMPUTER SCIENCE ELE - ELECTRONICS ENV - ENVIRONMENTAL SCIENCE GEO - GEOLOGY MAT - MATHEMATICS

MIC - MICROBIOLOGY PHY - PHYSICS ZOO - ZOOLOGY BIOT - BIOTECHNOLOGY * EUC-Full Exemption, EU-Exempted in Univ. Assessment, EC-Exempted in College Assessment, GR=Grade, RR-Refusal, PXM-Previous Exemption

CR-Credit, GP-Grade Point, GPV-Grade Point Value (Credit X Grade Point), CR-Sum of Credits, Gpv-Sum of Credits X Grade Points, SGPA-Sem. Grade Point Average

ROLLNO.	LN	PRN	NAME- OF- THE-CANDIDATE	MOTHERS'S NAME	CEN	CAT	GENDER	MED	INCENTIVE	(W/H-TYPE)
---------	----	-----	-------------------------	----------------	-----	-----	--------	-----	-----------	------------

1	2	3	4	TOTAL	dCR	dGPV	SGPA	RESULT	dCR	GRADE
UA1 UA2 :TOT RMK	UA1 UA2 :TOT RMK	UA1 UA2 :TOT RMK	UA1 UA2 :TOT RMK	500			(10)		dGPV	
CR G GP GPV SubTot	CR G GP GPV SubTot	CR G GP GPV SubTot	CR G GP GPV SubTot						CGPA	
SUB	SUB	SUB	SUB						(10)	

(I- W20/3378424 7.92 / 26.0 GPV = 206.00) (II- S21/3781842 8.77 / 26.0 GPV = 228.00) (III- W21/4595608 8.80 / 20.0 GPV = 176.00)
 (IV- S22/4972324 7.30 / 20.0 GPV = 146.00) (V- S23/5614057 7.00 / 20.0 GPV = 140.00)

5619195	1	2020033700005902	MESHARAM PRITI YASHWANT	JYOTI	044	1	F	ENG		
100:20:48:30/12	100:20:48:30/12	100:20:48:30/12	15:35/20						132.0	
17 23 :40	30 29 :59	29 23 :52	11 :	326	20	144	7.20	Pass	1040.00	FIRST DIVISION
9 9 :18	8 8 :16	9 9 :18	33 :						7.88	WITH
25 :25	25 :25	29 :29	:							DISTINCTION
6 B+ 7 42 83	6 B+ 7 42 100	6 B+ 7 42 99	2 A+ 9 18 44							
CHE	GEO	ZOO	USCSEC02							

(I- W20/3378425 8.62 / 26.0 GPV = 224.00) (II- S21/3781843 6.92 / 26.0 GPV = 180.00) (III- W21/4595611 7.50 / 20.0 GPV = 150.00)
 (IV-) (V- S23/5614058 6.00 / 20.0 GPV = 120.00)

5619196	2	2020033700010554	MESHARAM ROHIT RAMU	KAJAL	044	1	M	ENG		
100:20:48:30/12	100:20:48:30/12	100:20:48:30/12	15:35/20							
12 26 :38	25 20 :45	10 20 :30	13 :	276	20	122	6.10	Pass		
10 10 :20	13 14 :27	10 9 :19	33 :						WLS	
27 :27	:	24 :24	:							
6 B+ 7 42 85	6 C 5 30 72	6 C 5 30 73	2 O 10 20 46							
CHE	MAT	PHY	USCSEC02							

(I- W20/3378426 7.77 / 26.0 GPV = 202.00) (II- S21/3781844 8.08 / 26.0 GPV = 210.00) (III- W21/4595609 8.20 / 20.0 GPV = 164.00)
 (IV- S22/4972325 7.20 / 20.0 GPV = 144.00) (V-)

5619197	3	2020033700005903	MESHARAM SAMTA VIJAY	VIDYA	044	1	F	ENG	(NSS=3)	CD=4
100:20:48:30/12	100:20:48:30/12	100:20:48:30/12	15:35/20							
9 22 :31	23 28 :51	26 11 :37	12 :	280*	20	134	6.70	Pass		
8 8 :16	8 8 :16	9 9 :18	25 :						WLS	
24 :24	20 :20	29 :29	:					BY GRACE		
6 C 5 30 71*1	6 B+ 7 42 87	6 B+ 7 42 84	2 A 8 16 37							
CHE	GEO	ZOO	USCSEC02							

(I- W20/3378420 6.54 / 26.0 GPV = 170.00) (II- S21/3781839 7.54 / 26.0 GPV = 196.00) (III- W21/4595605 7.10 / 20.0 GPV = 142.00)
 (IV- S22/4972389 7.00 / 20.0 GPV = 140.00) (V-)

Exemption:1C,2,3,4

USCSEC02 - SKILL ENHANCEMENT COURSE BIOC - BIOCHEMISTRY BOT - BOTANY CHE - CHEMISTRY COM - COMPUTER SCIENCE ELE - ELECTRONICS ENV - ENVIRONMENTAL SCIENCE GEO - GEOLOGY MAT - MATHEMATICS
 MIC - MICROBIOLOGY PHY - PHYSICS ZOO - ZOOLOGY BIOT - BIOTECHNOLOGY * EUC-Full Exemption, EU-Exempted in Univ. Assessment, EC-Exempted in College Assessment, GR=Grade, RR-Refusal, PXM-Previous Exemption
 CR-Credit, GP-Grade Point, GPV-Grade Point Value (Credit X Grade Point), CR-Sum of Credits, Gpv-Sum of Credits X Grade Points, SGPA-Sem. Grade Point Average

TABULATION REGISTER FOR : SIXTH SEMESTER BACHELOR OF SCIENCE (B.SC.) (CBCS PATTERN)

SUMMER 2023

COLLEGE CODE & NAME: (020) Mahatma Gandhi Arts, Science and Late N.P. Commerce College, Armori , Dist. Gadchiroli. (NAAC A Graded), Armori

ROLLNO.	LN	PRN	NAME- OF- THE-CANDIDATE	MOTHERS'S NAME	CEN	CAT	GENDER	MED	INCENTIVE	(W/H-TYPE)
1	2	3	4	TOTAL	dCR	dGPV	SGPA	RESULT	dCR	GRADE
UA1 UA2 :TOT RMK	UA1 UA2 :TOT RMK	UA1 UA2 :TOT RMK	UA1 UA2 :TOT RMK	500			(10)		dGPV	
CR G GP GPV SubTot	CR G GP GPV SubTot	CR G GP GPV SubTot	CR G GP GPV SubTot						CGPA	
SUB	SUB	SUB	SUB						(10)	
5619199	1	2020033700005904	MESHARAM SNEHA DADAJI	DURGA	044	1	F	ENG		
100:20:48:30/12	100:20:48:30/12	100:20:48:30/12	15:35/20						132.0	
12 11 :23	12 20 :32	27 19 :46	13 :	EUC	278	20	90	4.50	Fail	926.00 --
10 10 :20	8 8 :16	9 9 :18	32 :	EUC						
28 :28	24 :24	26 :26	:							
6 F 0 0 71 ECP 6 C 15 30 72 EUC 6 B+ 7 42 90 EUC 2 A+ 9 18 45 EUC										
BOT	CHE	ZOO	USCSEC02							
Exemption:1C,2,3,4										
(I- W20/3378427 7.69 / 26.0 GPV = 200.00) (II- S21/3781845 8.23 / 26.0 GPV = 214.00) (III- W21/4595610 8.50 / 20.0 GPV = 170.00)										
(IV- S22/4972326 7.80 / 20.0 GPV = 156.00) (V-)										
5619200	2	2020033700005908	MISAR PRATIKSHA ANIL	ASHWINI	044	1	F	ENG		
100:20:48:30/12	100:20:48:30/12	100:20:48:30/12	15:35/20							
5 25 :30	12 19 :31	20 20 :40	12 :	271*	20	124	6.20		Pass	
8 8 :16	9 9 :18	9 9 :18	26 :						WLS	
24 :24	27 :27	27 :27	:						BY GRACE	
6 C 15 30 70*2	6 B 6 36 76	6 B+ 7 42 85	2 A 8 16 38							
CHE	MIC	ZOO	USCSEC02							
(I- W20/3378430 8.38 / 26.0 GPV = 218.00) (II- S21/3781848 9.04 / 26.0 GPV = 235.00) (III- W21/4595614 8.50 / 20.0 GPV = 170.00)										
(IV- S22/4972356 7.20 / 20.0 GPV = 144.00) (V-)										
5619201	3	2020033700005909	MOHURLE ASMITA SANTOSH	SARITA	044	1	F	ENG	(NSS=3)	CD=4
100:20:48:30/12	100:20:48:30/12	100:20:48:30/12	15:35/20						132.0	
18 26 :44	28 31 :59	31 21 :52	15 :	345	20	156	7.80		Pass	1062.00
10 10 :20	10 10 :20	8 8 :16	32 :							8.05
27 :27	30 :30	30 :30	:							FIRST DIVISION
6 B+ 7 42 91	6 A 8 48 109	6 B+ 7 42 98	2 O 10 20 47							WITH
CHE	MIC	ZOO	USCSEC02							DISTINCTION
(I- W20/3378431 8.54 / 26.0 GPV = 222.00) (II- S21/3781849 8.92 / 26.0 GPV = 232.00) (III- W21/4595615 8.40 / 20.0 GPV = 168.00)										
(IV- S22/4972308 7.60 / 20.0 GPV = 152.00) (V- S23/5614063 6.60 / 20.0 GPV = 132.00)										
5619202	4	2020033700005910	MOTGHARE SAMEER BHAKTADAS	VIDYA	044	1	M	ENG	(NSS=3)	CD=4
100:20:48:30/12	100:20:48:30/12	100:20:48:30/12	15:35/20							
14 15 :29	10 21 :31	37 19 :56	13 :	297	20	136	6.80		Pass	
10 9 :19	9 9 :18	9 9 :18	32 :							WLS
29 :29	26 :26	26 :26	:							
6 B 6 36 77	6 B 6 36 75	6 B+ 7 42 100	2 A+ 9 18 45							
BOT	CHE	ZOO	USCSEC02							
(I- W20/3378432 8.38 / 26.0 GPV = 218.00) (II- S21/3781850 8.77 / 26.0 GPV = 228.00) (III- W21/4595616 8.70 / 20.0 GPV = 174.00)										
(IV- S22/4972347 7.00 / 20.0 GPV = 140.00) (V-)										

USCSEC02 - SKILL ENHANCEMENT COURSE BIOC - BIOCHEMISTRY BOT - BOTANY CHE - CHEMISTRY COM - COMPUTER SCIENCE ELE - ELECTRONICS ENV - ENVIRONMENTAL SCIENCE GEO - GEOLOGY MAT - MATHEMATICS

MIC - MICROBIOLOGY PHY - PHYSICS ZOO - ZOOLOGY BIOT - BIOTECHNOLOGY * EUC-Full Exemption, EU-Exempted in Univ. Assessment, EC-Exempted in College Assessment, GR=Grade, RR-Refusal, PXM-Previous Exemption

CR-Credit, GP-Grade Point, GPV-Grade Point Value (Credit X Grade Point), CR-Sum of Credits, Gpv-Sum of Credits X Grade Points, SGPA-Sem. Grade Point Average

ROLLNO.	LN	PRN	NAME- OF- THE-CANDIDATE	MOTHERS'S NAME	CEN	CAT	GENDER	MED	INCENTIVE	(W/H-TYPE)
---------	----	-----	-------------------------	----------------	-----	-----	--------	-----	-----------	------------

1	2	3	4	TOTAL	dCR	dGPV	SGPA	RESULT	dCR	GRADE
UA1 UA2 :TOT RMK	UA1 UA2 :TOT RMK	UA1 UA2 :TOT RMK	UA1 UA2 :TOT RMK	500			(10)		dGPV	
CR G GP GPV SubTot	CR G GP GPV SubTot	CR G GP GPV SubTot	CR G GP GPV SubTot						CGPA	
SUB	SUB	SUB	SUB						(10)	

(I- W20/3378435 8.38 / 26.0 GPV = 218.00) (II- S21/3781852 8.15 / 26.0 GPV = 212.00) (III- W21/4595618 8.20 / 20.0 GPV = 164.00)
 (IV- S22/4972348 7.30 / 20.0 GPV = 146.00) (V-)

5619203	1	2020033700005911	NAGMOTI ASHWINI LALAJI	ANITA	044	1	F	ENG	(NSS=3)	CD=4
100:20:48:30/12	100:20:48:30/12	100:20:48:30/12	15:35/20							
8 22 :30	23 28 :51	25 22 :47	12 :	EUC	208	20	140	7.00	Pass	
10 10 :20	10 10 :20	9 9 :18	26 :						WLS	
27 :27	29 :29	9 :29	:							
6 B 6 36 77	6 B+ 7 42 100	6 B+ 7 42 94	2 A 8 16 38							
CHE	MIC	ZOO	USCSEC02							

Exemption:1C,2C,3C,4
 (I- W20/3378436 9.00 / 26.0 GPV = 234.00) (II- S21/3781853 8.54 / 26.0 GPV = 222.00) (III- W21/4595619 8.40 / 20.0 GPV = 168.00)
 (IV- S22/4972349 6.60 / 20.0 GPV = 132.00) (V-)

5619204	2	2020033700005912	NAGOSE NACHIKET ARUN	DHANSHRI	044	1	M	ENG		
100:20:48:30/12	100:20:48:30/12	100:20:48:30/12	15:35/20							
6 7 :13	11 16 :27	0 16 :16	12 :	EUC	266	20	105	5.25	Fail	132.00
8 8 :16	13 13 :26	9 10 :19	31 :	EUC					--	
23 :23	:	25 :25	:							
6 F 0 0 52 ECP 6 F 0 0 53 EC 6 F 0 0 60 ECP 2 A+ 9 18 43 EUC										
CHE	MAT	PHY	USCSEC02							

Exemption:1C,2,3,4
 (I- W20/3378437 7.69 / 26.0 GPV = 200.00) (II- S21/3781854 7.92 / 26.0 GPV = 206.00) (III- W21/4595620 7.70 / 20.0 GPV = 154.00)
 (IV- S22/4972350 7.65 / 20.0 GPV = 153.00) (V-)

5619205	3	2020033700005914	NAITAM PRACHI GANESH	PARBHATA	044	1	F	ENG	(GS=10)	BB=7
100:20:48:30/12	100:20:48:30/12	100:20:48:30/12	15:35/20							
5 7 :12	12 27 :39	22 13 :35	15 :	EUC	277*	20	132	6.60	Fail	132.00
9 9 :18	10 9 :19	8 8 :16	33 :	EUC					--	
24 :24	29 :29	26 :26	:							
6 F 0 0 54 ECP 6 B+ 7 42 87 EUC 6 B 6 36 77 EUC 2 O 10 20 48 EUC										
CHE	MIC	ZOO	USCSEC02							

Exemption:1C,2,3,4
 (I- W20/3378438 7.92 / 26.0 GPV = 206.00) (II- S21/3781855 8.62 / 26.0 GPV = 224.00) (III- W21/4595621 8.80 / 20.0 GPV = 176.00)
 (IV- S22/4972427 7.80 / 20.0 GPV = 156.00) (V-)

5619206	4	2020033700005917	NANDANWAR ROHINI WASUDEO	JAYA	044	1	F	ENG	(NSS=3)	CD=4
100:20:48:30/12	100:20:48:30/12	100:20:48:30/12	15:35/20							
14 13 :27	8 26 :34	21 14 :35	14 :	EUC	277*	20	132	6.60	Pass	
9 9 :18	9 9 :18	9 9 :18	32 :						WLS	
27 :27	25 :25	26 :26	:						BY GRACE	
6 B 6 36 72*3	6 B 6 36 77	6 B 6 36 79	2 O 10 20 46							
BOT	CHE	ZOO	USCSEC02							

(I- W20/3378438 7.92 / 26.0 GPV = 206.00) (II- S21/3781855 8.62 / 26.0 GPV = 224.00) (III- W21/4595621 8.80 / 20.0 GPV = 176.00)
 (IV- S22/4972427 7.80 / 20.0 GPV = 156.00) (V-)

USCSEC02 - SKILL ENHANCEMENT COURSE BIOC - BIOCHEMISTRY BOT - BOTANY CHE - CHEMISTRY COM - COMPUTER SCIENCE ELE - ELECTRONICS ENV - ENVIRONMENTAL SCIENCE GEO - GEOLOGY MAT - MATHEMATICS
 MIC - MICROBIOLOGY PHY - PHYSICS ZOO - ZOOLOGY BIOT - BIOTECHNOLOGY * EUC-Full Exemption, EU-Exempted in Univ. Assessment, EC-Exempted in College Assessment, GR=Grade, RR-Refusal, PXM-Previous Exemption
 CR-Credit, GP-Grade Point, GPV-Grade Point Value (Credit X Grade Point), CR-Sum of Credits, Gpv-Sum of Credits X Grade Points, SGPA-Sem. Grade Point Average

TABULATION REGISTER FOR : SIXTH SEMESTER BACHELOR OF SCIENCE (B.SC.) (CBCS PATTERN)

SUMMER 2023

COLLEGE CODE & NAME: (020) Mahatma Gandhi Arts, Science and Late N.P. Commerce College, Armori , Dist. Gadchiroli. (NAAC A Graded), Armori

ROLLNO.	LN	PRN	NAME- OF- THE-CANDIDATE	MOTHERS'S NAME	CEN	CAT	GENDER	MED	INCENTIVE	(W/H-TYPE)
---------	----	-----	-------------------------	----------------	-----	-----	--------	-----	-----------	------------

1	2	3	4	TOTAL	dCR	dGPV	SGPA	RESULT	dCR	GRADE
UA1 UA2 :TOT RMK	UA1 UA2 :TOT RMK	UA1 UA2 :TOT RMK	UA1 UA2 :TOT RMK	500			(10)		dGPV	
CR G GP GPV SubTot	CR G GP GPV SubTot	CR G GP GPV SubTot	CR G GP GPV SubTot						CGPA	
SUB	SUB	SUB	SUB						(10)	

5619207	1	2020033700005918	NANDARDHANE PRACHI VILAS	PUSHPA		044	1	F	ENG	(NSS=6) CC=5
100:20:48:30/12	120:30:60	100:20:48:30/12	15:35/20						132.0	
17 37 :54	37 26 :63	38 28 :66	15 :	358	20	157	7.85		1106.00	FIRST DIVISION
10 10 :20	14 15 :29	10 9 :19	34 :						8.38	WITH
30 :30	:	28 :28	:							DISTINCTION
6 B+ 7 42 104	6 B+ 7 42 92	6 A 8 48 113	2 O 10 20 49							
CHE	MAT	PHY	USCSEC02							

(I- W20/3378439 8.92 / 26.0 GPV = 232.00) (II- S21/3781856 8.77 / 26.0 GPV = 228.00) (III- W21/4595622 8.80 / 20.0 GPV = 176.00)
 (IV- S22/4972428 8.35 / 20.0 GPV = 167.00) (V- W22/5249825 7.30 / 20.0 GPV = 146.00)

5619208	2	2020033700005924	NIMBEKAR NIKITA DIPAK	JYOTI		044	1	F	ENG	
100:20:48:30/12	100:20:48:30/12	100:20:48:30/12	15:35/20							
8 20 :28	18 20 :38	29 17 :46	14 :	281*	20	122	6.10			
9 9 :18	8 8 :16	8 8 :16	34 :						WLS	
25 :25	15 :15	29 :29	:							
6 C 5 30 71*2	6 C 5 30 69	6 B+ 7 42 91	2 O 10 20 48							
CHE	GEO	ZOO	USCSEC02							

(I- W20/3378443 7.69 / 26.0 GPV = 200.00) (II- S21/3781858 8.23 / 26.0 GPV = 214.00) (III- W21/4595624 7.60 / 20.0 GPV = 152.00)
 (IV- S22/4972315 6.60 / 20.0 GPV = 132.00) (V-)

5619209	3	2020033700011647	NIMJE SHUBHANGI ANIL	MANJUSHA		044	1	F	ENG	
100:20:48:30/12	100:20:48:30/12	100:20:48:30/12	15:35/20						132.0	
33 39 :72	35 25 :60	38 43 :81	14 :	390	20	170	8.50		1158.00	FIRST DIVISION
10 10 :20	14 15 :29	10 9 :19	35 :						8.77	WITH
30 :30	:	30 :30	:							DISTINCTION
6 A+ 9 54 122	6 B+ 7 42 89	6 A+ 9 54 130	2 O 10 20 49							
CHE	MAT	PHY	USCSEC02							

(I- W20/3378444 8.77 / 26.0 GPV = 228.00) (II- S21/3781859 8.92 / 26.0 GPV = 232.00) (III- W21/4595625 9.30 / 20.0 GPV = 186.00)
 (IV- S22/4972342 9.20 / 20.0 GPV = 184.00) (V- W22/5249828 7.90 / 20.0 GPV = 158.00)

5619210	4	2020033700005925	PADA ANKET NARENDRA	PUSHPABAI		044	1	M	ENG	
100:20:48:30/12	100:20:48:30/12	100:20:48:30/12	15:35/20						132.0	
5 18 :23	7 12 :19	31 21 :52	13 :	EUC	264	20	60	3.00		
8 8 :16	8 8 :16	9 9 :18	32 :	EUC					836.00	--
26 :26	23 :23	26 :26	:						--	
6 F 0 0 65 ECP 6 F 0 0 58 ECP 6 B+ 7 42 96 EUC 2 A+ 9 18 45 EUC										
BOT	CHE	ZOO	USCSEC02							

Exemption:1C,2C,3,4

(I- W20/3378445 7.38 / 26.0 GPV = 192.00) (II- S21/3781860 7.54 / 26.0 GPV = 196.00) (III- W21/4595626 7.60 / 20.0 GPV = 152.00)
 (IV- S22/4972316 6.70 / 20.0 GPV = 134.00) (V-)

USCSEC02 - SKILL ENHANCEMENT COURSE BIOC - BIOCHEMISTRY BOT - BOTANY CHE - CHEMISTRY COM - COMPUTER SCIENCE ELE - ELECTRONICS ENV - ENVIRONMENTAL SCIENCE GEO - GEOLOGY MAT - MATHEMATICS

MIC - MICROBIOLOGY PHY - PHYSICS ZOO - ZOOLOGY BIOT - BIOTECHNOLOGY * EUC-Full Exemption, EU-Exempted in Univ. Assessment, EC-Exempted in College Assessment, GR=Grade, RR-Refusal, PXM-Previous Exemption

CR-Credit, GP-Grade Point, GPV-Grade Point Value (Credit X Grade Point), CR-Sum of Credits, Gpv-Sum of Credits X Grade Points, SGPA-Sem. Grade Point Average

TABULATION REGISTER FOR : SIXTH SEMESTER BACHELOR OF SCIENCE (B.SC.) (CBCS PATTERN)

SUMMER 2023

COLLEGE CODE & NAME: (020) Mahatma Gandhi Arts, Science and Late N.P. Commerce College, Armori , Dist. Gadchiroli. (NAAC A Graded), Armori

ROLLNO.	LN	PRN	NAME- OF- THE-CANDIDATE	MOTHERS'S NAME	CEN	CAT	GENDER	MED	INCENTIVE	(W/H-TYPE)
1	2	3	4	TOTAL	dCR	dGPV	SGPA	RESULT	dCR	GRADE
UA1 UA2 :TOT RMK	UA1 UA2 :TOT RMK	UA1 UA2 :TOT RMK	UA1 UA2 :TOT RMK	500			(10)		dGPV	
CR G GP GPV SubTot	CR G GP GPV SubTot	CR G GP GPV SubTot	CR G GP GPV SubTot						CGPA	
SUB	SUB	SUB	SUB						(10)	
5619211	1	2020033700021293	PADA SHRUTI DEORAM	SARITA	044	1	F	ENG		
100:20:48:30/12	100:20:48:30/12	100:20:48:30/12	15:35/20						132.0	
29 32 :61	24 34 :58	23 34 :57	15 :	373	20	158	7.90	Pass	1058.00	FIRST DIVISION
10 10 :20	10 10 :20	10 10 :20	35 :						8.02	WITH
30 :30	27 :27	30 :30	:							DISTINCTION
6 A 8 48 111	6 B+ 7 42 105	6 A 8 48 107	2 O 10 20 50							
BOT	CHE	MIC	USCSEC02							
(I- W20/3383418 7.92 / 26.0 GPV = 206.00) (II- S21/3781861 8.23 / 26.0 GPV = 214.00) (III- W21/4595627 8.50 / 20.0 GPV = 170.00)										
(IV- S22/4972365 7.60 / 20.0 GPV = 152.00) (V- W22/5249830 7.90 / 20.0 GPV = 158.00)										
5619212	2	2020033700005926	PARCHAPI VIPIN CHHAGANLAL	SARSWATI	044	1	M	ENG	(NSS=3)	CD=4
100:20:48:30/12	100:20:48:30/12	100:20:48:30/12	15:35/20						132.0	
12 15 :27	7 24 :31	27 20 :47	12 :	279*	20	130	6.50	Pass	922.00	FIRST DIVISION
10 9 :19	8 8 :16	8 8 :16	32 :						6.98	
28 :28	22 :22	26 :26	:							BY GRACE
6 B 6 36 74*2	6 C 5 30 69*1	6 B+ 7 42 89	2 A+ 9 18 44							
BOT	CHE	ZOO	USCSEC02							
(I- W20/3378446 7.00 / 26.0 GPV = 182.00) (II- S21/3781862 7.23 / 26.0 GPV = 188.00) (III- W21/4595628 7.50 / 20.0 GPV = 150.00)										
(IV- S22/4972344 7.00 / 20.0 GPV = 140.00) (V- S23/5614071 6.60 / 20.0 GPV = 132.00)										
5619213	3	2020033700005991	PARDHI PARITOSH BHAGVAT	HEMLATA	044	1	M	ENG	(NSS=6)	CC=5
100:20:48:30/12	100:20:48:30/12	100:20:48:30/12	15:35/20						132.0	
20 19 :39	9 27 :36	34 18 :52	14 :	318	20	151	7.55	Pass	1087.00	FIRST DIVISION
10 10 :20	10 10 :20	8 8 :16	34 :						8.23	WITH
30 :30	29 :29	28 :28	:							DISTINCTION
6 B+ 7 42 89	6 B+ 7 42 85	6 B+ 7 42 96	2 O 10 20 48							
BOT	CHE	ZOO	USCSEC02							
(I- W20/3378447 8.77 / 26.0 GPV = 228.00) (II- S21/3781863 8.77 / 26.0 GPV = 228.00) (III- W21/4595629 8.90 / 20.0 GPV = 178.00)										
(IV- S22/4972327 7.80 / 20.0 GPV = 156.00) (V- W22/5249832 7.30 / 20.0 GPV = 146.00)										
5619214	4	2020033700005992	PATHAN RUKSAR MUNWAR	REHANA	044	1	F	ENG	(NSS=3)	CD=4
100:20:48:30/12	100:20:48:30/12	100:20:48:30/12	15:35/20							
8 25 :33	30 35 :65	29 18 :47	15 :	332	20	150	7.50	Pass		
9 9 :18	9 9 :18	9 9 :18	35 :						WLS	
26 :26	27 :27	30 :30	:							
6 B 6 36 77	6 A 8 48 110	6 B+ 7 42 95	2 O 10 20 50							
CHE	GEO	ZOO	USCSEC02							
(I- W20/3378448 8.31 / 26.0 GPV = 216.00) (II- S21/3781864 8.77 / 26.0 GPV = 228.00) (III- W21/4595630 8.50 / 20.0 GPV = 170.00)										
(IV- S22/4972328 7.30 / 20.0 GPV = 146.00) (V-)										

USCSEC02 - SKILL ENHANCEMENT COURSE BIOC - BIOCHEMISTRY BOT - BOTANY CHE - CHEMISTRY COM - COMPUTER SCIENCE ELE - ELECTRONICS ENV - ENVIRONMENTAL SCIENCE GEO - GEOLOGY MAT - MATHEMATICS

MIC - MICROBIOLOGY PHY - PHYSICS ZOO - ZOOLOGY BIOT - BIOTECHNOLOGY * EUC-Full Exemption, EU-Exempted in Univ. Assessment, EC-Exempted in College Assessment, GR=Grade, RR-Refusal, PXM-Previous Exemption

CR-Credit, GP-Grade Point, GPV-Grade Point Value (Credit X Grade Point), CR-Sum of Credits, Gpv-Sum of Credits X Grade Points, SGPA-Sem. Grade Point Average

TABULATION REGISTER FOR : SIXTH SEMESTER BACHELOR OF SCIENCE (B.SC.) (CBCS PATTERN)

SUMMER 2023

COLLEGE CODE & NAME: (020) Mahatma Gandhi Arts, Science and Late N.P. Commerce College, Armori , Dist. Gadchiroli. (NAAC A Graded), Armori

ROLLNO.	LN	PRN	NAME- OF- THE-CANDIDATE	MOTHERS'S NAME	CEN	CAT	GENDER	MED	INCENTIVE	(W/H-TYPE)
---------	----	-----	-------------------------	----------------	-----	-----	--------	-----	-----------	------------

1	2	3	4	TOTAL	dCR	dGPV	SGPA	RESULT	dCR	GRADE
UA1 UA2 :TOT RMK	UA1 UA2 :TOT RMK	UA1 UA2 :TOT RMK	UA1 UA2 :TOT RMK	500			(10)		dGPV	GRADE
CR G GP GPV SubTot	CR G GP GPV SubTot	CR G GP GPV SubTot	CR G GP GPV SubTot						CGPA	
SUB	SUB	SUB	SUB						(10)	

5619215	1	2020033700005993	PATHAN SALEHA ASHPAQUELLA	SHANAJ		044	1	F	ENG	(NSS=3) CD=4
100:20/48:30/12	100:20/48:30/12	100:20/48:30/12	15:35/20							132.0
10 27 :37	25 30 :55	6 21 :27	8 :	287*	20	132	6.60	Pass	1002.00	FIRST DIVISION
10 10 :20	9 9 :18	10 9 :19	25 :						7.59	WITH
27 :27	28 :28	21 :21	:					BY GRACE		DISTINCTION
6 B+ 7 42 84	6 B+ 7 42 101	6 C 5 30 67*2	2 B+ 7 14 33							
CHE	GEO	PHY	USCSEC02							

(I- W20/3378449 8.23 / 26.0 GPV = 214.00) (II- S21/3781865 8.08 / 26.0 GPV = 210.00) (III- W21/4595631 8.20 / 20.0 GPV = 164.00)
 (IV- S22/4972357 7.50 / 20.0 GPV = 150.00) (V- S23/5614073 6.60 / 20.0 GPV = 132.00)

5619216	2	2020033700005994	PATRANGE NAKSHATRA PRAKASH	KALPANA		044	1	M	ENG	(GS=10) BB=7
100:20/48:30/12	120:30/60	100:20/48:30/12	15:35/20							132.0
20 23 :43	27 15 :42	8 20 :28	14 :	281	20	129	6.45	Pass	1060.00	FIRST DIVISION
10 10 :20	14 14 :28	10 10 :20	32 :						8.03	WITH
28 :28	:	26 :26	:							DISTINCTION
6 B+ 7 42 91	6 C 5 30 70	6 C 5 30 74	2 O 10 20 46							
COM	MAT	PHY	USCSEC02							

(I- W20/3378450 8.69 / 26.0 GPV = 226.00) (II- S21/3781866 8.15 / 26.0 GPV = 212.00) (III- W21/4595632 9.10 / 20.0 GPV = 182.00)
 (IV- S22/4972358 8.55 / 20.0 GPV = 171.00) (V- W22/5249835 7.00 / 20.0 GPV = 140.00)

5619217	3	2020033700005995	PETKULE JAYSHRI VITTHAL	SUSHMA		044	1	F	ENG	(NSS=6) CC=5
100:20/48:30/12	100:20/48:30/12	100:20/48:30/12	15:35/20							132.0
6 20 :26	10 23 :33	28 17 :45	14 :	288*	20	133	6.65	Pass		
9 9 :18	9 10 :19	8 8 :16	32 :						WLS	
26 :26	28 :28	27 :27	:					BY GRACE		
6 C 5 30 70*4	6 B 6 36 80	6 B+ 7 42 88	2 O 10 20 46							
CHE	MIC	ZOO	USCSEC02							

(I- W20/3378451 8.31 / 26.0 GPV = 216.00) (II- S21/3781867 8.54 / 26.0 GPV = 222.00) (III- W21/4595633 8.00 / 20.0 GPV = 160.00)
 (IV- S22/4972359 7.30 / 20.0 GPV = 146.00) (V-)

5619218	4	2020033700005997	PUDO AMIT TIKARAM	NIRMALA		044	1	M	ENG	
100:20/48:30/12	100:20/48:30/12	100:20/48:30/12	15:35/20							132.0
13 12 :25	11 21 :32	7 19 :26	14 :	EUC	262	20	50	2.50	Fail	808.00
10 8 :18	8 8 :16	9 9 :18	33 :	EUC					--	
29 :29	23 :23	28 :28	:							
6 F 0 0 72 ECP 6 C 5 30 71 EUC 6 F 0 0 72 ECP 2 O 10 20 47 EUC										
BOT	CHE	MIC	USCSEC02							

Exemption:1C,2,3C,4

(I- W20/3378453 7.92 / 26.0 GPV = 206.00) (II- S21/3781869 7.62 / 26.0 GPV = 198.00) (III- W21/4595635 7.60 / 20.0 GPV = 152.00)
 (IV- S22/4972334 7.30 / 20.0 GPV = 146.00) (V-)

USCSEC02 - SKILL ENHANCEMENT COURSE BIOC - BIOCHEMISTRY BOT - BOTANY CHE - CHEMISTRY COM - COMPUTER SCIENCE ELE - ELECTRONICS ENV - ENVIRONMENTAL SCIENCE GEO - GEOLOGY MAT - MATHEMATICS

MIC - MICROBIOLOGY PHY - PHYSICS ZOO - ZOOLOGY BIOT - BIOTECHNOLOGY * EUC-Full Exemption, EU-Exempted in Univ. Assessment, EC-Exempted in College Assessment, GR=Grade, RR-Refusal, PXM-Previous Exemption

CR-Credit, GP-Grade Point, GPV-Grade Point Value (Credit X Grade Point), CR-Sum of Credits, Gpv-Sum of Credits X Grade Points, SGPA-Sem. Grade Point Average

SUMMER 2023

COLLEGE CODE & NAME: (020) Mahatma Gandhi Arts, Science and Late N.P. Commerce College, Armori , Dist. Gadchiroli. (NAAC A Graded), Armori

ROLLNO.	LN	PRN	NAME- OF- THE-CANDIDATE	MOTHERS'S NAME	CEN	CAT	GENDER	MED	INCENTIVE	(W/H-TYPE)
1	2	3	4	TOTAL	dCR	dGPV	SGPA	RESULT	dCR	GRADE
UA1 UA2 :TOT RMK	UA1 UA2 :TOT RMK	UA1 UA2 :TOT RMK	UA1 UA2 :TOT RMK	500			(10)		dGPV	
CR G GP GPV SubTot	CR G GP GPV SubTot	CR G GP GPV SubTot	CR G GP GPV SubTot						CGPA	
SUB	SUB	SUB	SUB						(10)	
5619219	1	2020033700022288	RAMTEKE KUNAL ASHOK	SANGITA	044	1	M	ENG	(NSS=6)	CC=5
100:20:48:30/12	120:30/60	100:20:48:30/12	15:35/20						132.0	
18 20 :38	10 10 :20	2 8 :10	13 :	EUC	225	20	59	2.95	Fail	964.00
9 9 :18	14 14 :28	10 9 :19	28 :	EUC						--
26 :26	:	25 :25	:							
6 B 6 36 82 EUC 6 F 0 0 48 EC 6 F 0 0 54 ECP 2 A+ 9 18 41 EUC	6 F 0 0 48 EC 6 F 0 0 54 ECP 2 A+ 9 18 41 EUC	6 F 0 0 54 ECP 2 A+ 9 18 41 EUC	6 A+ 9 18 41 EUC							
COM	MAT	PHY	USCSEC02							
Exemption:1,2C,3C,4										
(I- W20/3378455 8.62 / 26.0 GPV = 224.00) (II- S21/3781870 8.31 / 26.0 GPV = 216.00) (III- W21/4595638 9.10 / 20.0 GPV = 182.00)										
(IV- S22/4972451 7.75 / 20.0 GPV = 155.00) (V- W22/5249839 6.40 / 20.0 GPV = 128.00)										
5619220	2	2020033700006000	RAMTEKE PUJA GUNWANT	SHALU	044	1	M	ENG	(NSS=3)	CD=4
100:20:48:30/12	100:20:48:30/12	100:20:48:30/12	15:35/20							
11 10 :21	10 22 :32	11 24 :35	14 :	EUC	271	20	96	4.80	Fail	--
10 9 :19	9 9 :18	9 9 :18	35 :	EUC						
28 :28	25 :25	26 :26	:							
6 F 0 0 68 ECP 6 B 6 36 75 EUC 6 B 6 36 79 EUC 2 O 10 20 49 EUC	6 B 6 36 75 EUC 6 B 6 36 79 EUC 2 O 10 20 49 EUC	6 B 6 36 79 EUC 2 O 10 20 49 EUC	6 O 10 20 49 EUC							
BOT	CHE	MIC	USCSEC02							
Exemption:1C,2,3,4										
(II- S21/3781871 8.81 / 26.0 GPV = 229.00) (III- W21/4595637 8.50 / 20.0 GPV = 170.00) (IV- S22/4972352 7.40 / 20.0 GPV = 148.00)										
(V-)										
5619221	3	2020033700021287	RANDHAYE VIRENDRA BHAUJI	REKHA	044	1	M	ENG	(NSS=6)	CC=5
100:20:48:30/12	100:20:48:30/12	100:20:48:30/12	15:35/20							
10 25 :35	35 33 :68	35 21 :56	10 :	EUC	335	20	147	7.35	Pass	1022.00
9 9 :18	9 9 :18	9 9 :18	30 :							7.74
25 :25	27 :27	30 :30	:							
6 B 6 36 78	6 A 8 48 113	6 B+ 7 42 104	2 A 8 16 40							
CHE	GEO	ZOO	USCSEC02							
(I- W20/3378457 7.46 / 26.0 GPV = 194.00) (II- S21/3781872 8.31 / 26.0 GPV = 216.00) (III- W21/4595639 8.50 / 20.0 GPV = 170.00)										
(IV- S22/4972367 7.75 / 20.0 GPV = 155.00) (V- S23/5614077 7.00 / 20.0 GPV = 140.00)										
5619222	4	2020033700010556	RAUT PRACHI GOPAL	SUMAN	044	1	M	ENG		
100:20:48:30/12	100:20:48:30/12	100:20:48:30/12	15:35/20							
7 26 :33	10 6 :16	7 16 :23	13 :	EUC	231	20	54	2.70	Fail	882.00
9 9 :18	14 14 :28	9 9 :18	32 :	EUC						--
26 :26	:	24 :24	:							
6 B 6 36 77 EUC 6 F 0 0 44 EC 6 F 0 0 65 ECP 2 A+ 9 18 45 EUC	6 F 0 0 44 EC 6 F 0 0 65 ECP 2 A+ 9 18 45 EUC	6 F 0 0 65 ECP 2 A+ 9 18 45 EUC	6 A+ 9 18 45 EUC							
CHE	MAT	PHY	USCSEC02							
Exemption:1,2C,3C,4										
(I- W20/3378458 8.08 / 26.0 GPV = 210.00) (II- S21/3781874 7.00 / 26.0 GPV = 182.00) (III- W21/4595642 7.90 / 20.0 GPV = 158.00)										
(IV- S22/4972397 7.00 / 20.0 GPV = 140.00) (V- W22/5249842 6.90 / 20.0 GPV = 138.00)										

USCSEC02 - SKILL ENHANCEMENT COURSE BIOC - BIOCHEMISTRY BOT - BOTANY CHE - CHEMISTRY COM - COMPUTER SCIENCE ELE - ELECTRONICS ENV - ENVIRONMENTAL SCIENCE GEO - GEOLOGY MAT - MATHEMATICS

MIC - MICROBIOLOGY PHY - PHYSICS ZOO - ZOOLOGY BIOT - BIOTECHNOLOGY * EUC-Full Exemption, EU-Exempted in Univ. Assessment, EC-Exempted in College Assessment, GR=Grade, RR-Refusal, PXM-Previous Exemption

CR-Credit, GP-Grade Point, GPV-Grade Point Value (Credit X Grade Point), CR-Sum of Credits, Gpv-Sum of Credits X Grade Points, SGPA-Sem. Grade Point Average

TABULATION REGISTER FOR : SIXTH SEMESTER BACHELOR OF SCIENCE (B.SC.) (CBCS PATTERN)

SUMMER 2023

COLLEGE CODE & NAME: (020) Mahatma Gandhi Arts, Science and Late N.P. Commerce College, Armori , Dist. Gadchiroli. (NAAC A Graded), Armori

ROLLNO.	LN	PRN	NAME- OF- THE-CANDIDATE	MOTHERS'S NAME	CEN	CAT	GENDER	MED	INCENTIVE	(W/H-TYPE)	
1	2	3	4	TOTAL	dCR	dGPV	SGPA	RESULT	dCR	GRADE	
UA1 UA2 :TOT RMK	UA1 UA2 :TOT RMK	UA1 UA2 :TOT RMK	UA1 UA2 :TOT RMK	500			(10)		dGPV	GRADE	
CR G GP GPV SubTot	CR G GP GPV SubTot	CR G GP GPV SubTot	CR G GP GPV SubTot						CGPA		
SUB	SUB	SUB	SUB						(10)		
5619223	1	2020033700006001	RAUT SAKSHI VIJAY	SANDHYA	044	1	F	ENG	(NSS=6)	CC=5	
100:20:48:30/12	120:30/60	100:20:48:30/12	15:35/20						132.0		
12 23 :35	19 6 :25	5 15 :20	14 :	EUC	246	20	61	3.05	Fail	994.00	--
9 9 :18	14 15 :29	10 10 :20	33 :	EUC						--	
26 :26	:	26 :26	:								
6 B 6 36 79 EUC 6 F 0 0 54 EC 6 F 0 0 66 ECP 2 O 10 20 47 EUC											
CHE	MAT	PHY	USCSEC02								
Exemption:1,2C,3C,4											
(I- W20/3378459 8.92 / 26.0 GPV = 232.00) (II- S21/3781875 8.77 / 26.0 GPV = 228.00) (III- W21/4595641 8.80 / 20.0 GPV = 176.00)											
(IV- S22/4972353 7.85 / 20.0 GPV = 157.00) (V- W22/5249844 7.00 / 20.0 GPV = 140.00)											
5619224	2	2020033700021288	RAYSHIDAM MAYUR CHOKHAJI	MINAKSHI	044	1	M	ENG	(NSS=10)	BB=7	
100:20:48:30/12	100:20:48:30/12	100:20:48:30/12	15:35/20						132.0		
22 29 :51	10 29 :39	41 24 :65	15 :		351	20	159	7.95	Pass	1040.00	FIRST DIVISION
10 10 :20	10 10 :20	9 9 :18	35 :							7.88	WITH
30 :30	29 :29	29 :29	:								DISTINCTION
6 B+ 7 42 101	6 B+ 7 42 88	6 A 8 48 112	2 O 10 20 50								
BOT	CHE	ZOO	USCSEC02								
Exemption:1,2C,3C,4											
(I- W20/3378461 7.85 / 26.0 GPV = 204.00) (II- S21/3781877 8.38 / 26.0 GPV = 218.00) (III- W21/4595643 8.40 / 20.0 GPV = 168.00)											
(IV- S22/4972368 7.25 / 20.0 GPV = 145.00) (V- W22/5249845 7.30 / 20.0 GPV = 146.00)											
5619225	3	2020033700006003	ROY CHANDRAKANT RANJAN	GEETA	044	1	M	ENG	(NSS=3)	CD=4	
100:20:48:30/12	120:30/60	100:20:48:30/12	15:35/20						132.0		
18 21 :39	6 13 :19	0 7 :7	13 :	EUC	218	20	58	2.90	Fail	954.00	--
9 9 :18	13 14 :27	9 10 :19	28 :	EUC						--	
24 :24	:	24 :24	:								
6 B 6 36 81 EUC 6 F 0 0 46 EC 6 F 0 0 50 ECP 2 A+ 9 18 41 EUC											
COM	MAT	PHY	USCSEC02								
Exemption:1,2C,3C,4											
(I- W20/3378462 9.00 / 26.0 GPV = 234.00) (II- S21/3781878 8.46 / 26.0 GPV = 220.00) (III- W21/4595644 8.70 / 20.0 GPV = 174.00)											
(IV- S22/4972409 8.20 / 20.0 GPV = 164.00) (V- S23/5614078 5.20 / 20.0 GPV = 104.00)											
5619226	4	2020033700006004	SAHARE MEGHA PRADIP	PORNIMA	044	1	F	ENG	(NSS=3)	CD=4	
100:20:48:30/12	100:20:48:30/12	100:20:48:30/12	15:35/20						132.0		
20 27 :47	37 36 :73	39 26 :65	13 :		354	20	160	8.00	Pass	1030.00	FIRST DIVISION
8 8 :16	8 8 :16	8 8 :16	32 :							7.80	WITH
24 :24	24 :24	28 :28	:								DISTINCTION
6 B+ 7 42 87	6 A 8 48 113	6 A 8 48 109	2 A+ 9 18 45								
CHE	GEO	ZOO	USCSEC02								
Exemption:1,2C,3C,4											
(I- W20/3378463 8.15 / 26.0 GPV = 212.00) (II- S21/3781879 8.00 / 26.0 GPV = 208.00) (III- W21/4595645 8.50 / 20.0 GPV = 170.00)											
(IV- S22/4972444 7.30 / 20.0 GPV = 146.00) (V- S23/5614079 6.70 / 20.0 GPV = 134.00)											

USCSEC02 - SKILL ENHANCEMENT COURSE BIOC - BIOCHEMISTRY BOT - BOTANY CHE - CHEMISTRY COM - COMPUTER SCIENCE ELE - ELECTRONICS ENV - ENVIRONMENTAL SCIENCE GEO - GEOLOGY MAT - MATHEMATICS

MIC - MICROBIOLOGY PHY - PHYSICS ZOO - ZOOLOGY BIOT - BIOTECHNOLOGY * EUC-Full Exemption, EU-Exempted in Univ. Assessment, EC-Exempted in College Assessment, GR=Grade, RR-Refusal, PXM-Previous Exemption

CR-Credit, GP-Grade Point, GPV-Grade Point Value (Credit X Grade Point), CR-Sum of Credits, Gpv-Sum of Credits X Grade Points, SGPA-Sem. Grade Point Average

TABULATION REGISTER FOR : SIXTH SEMESTER BACHELOR OF SCIENCE (B.SC.) (CBCS PATTERN)

SUMMER 2023

COLLEGE CODE & NAME: (020) Mahatma Gandhi Arts, Science and Late N.P. Commerce College, Armori , Dist. Gadchiroli. (NAAC A Graded), Armori

ROLLNO.	LN	PRN	NAME- OF- THE-CANDIDATE	MOTHERS'S NAME	CEN	CAT	GENDER	MED	INCENTIVE	(W/H-TYPE)
1	2	3	4	TOTAL	dCR	dGPV	SGPA	RESULT	dCR	GRADE
UA1 UA2 :TOT RMK	UA1 UA2 :TOT RMK	UA1 UA2 :TOT RMK	UA1 UA2 :TOT RMK	500			(10)		dGPV	
CR G GP GPV SubTot	CR G GP GPV SubTot	CR G GP GPV SubTot	CR G GP GPV SubTot						CGPA	
SUB	SUB	SUB	SUB						(10)	
5619227	1	2020033700006005	SARVE DIKSHA DADAJI	USHA	044	1	F	ENG		
100:20:48:30/12	100:20:48:30/12	100:20:48:30/12	15:35/20						132.0	
6 12 :18	17 19 :36	4 9 :13	11 :	EUC	237	20	52	2.60	Fail	814.00 --
9 9 :18	8 9 :17	10 10 :20	29 :	EUC						
26 :26	23 :23	26 :26	:							
6 F 0 0 62 ECP 6 B 6 36 76 EUC 6 F 0 0 59 ECP 2 A 8 16 40 EUC										
CHE	GEO	PHY	USCSEC02							
Exemption:1C,2,3C,4										
(I- W20/3378464 8.54 / 26.0 GPV = 222.00) (II- S21/3781880 8.69 / 26.0 GPV = 226.00) (III- W21/4595646 7.80 / 20.0 GPV = 156.00)										
(IV- S22/4972345 7.00 / 20.0 GPV = 140.00) (V-)										
5619228	2	2020033700006006	SARWA TAMENDRA PANNALAL	NEMABAI	044	1	M	ENG		
100:20:48:30/12	120:30/60	100:20:48:30/12	15:35/20						132.0	
20 27 :47	9 11 :20	3 19 :22	14 :	EUC	250	20	60	3.00	Fail	890.00 --
10 10 :20	14 14 :28	10 9 :19	30 :	EUC						
25 :25	:	25 :25	:							
6 B+ 7 42 92 EUC 6 F 0 0 48 EC 6 F 0 0 66 ECP 2 A+ 9 18 44 EUC										
COM	MAT	PHY	USCSEC02							
Exemption:1,2C,3C,4										
(I- W20/3378465 7.38 / 26.0 GPV = 192.00) (II- S21/3781881 7.54 / 26.0 GPV = 196.00) (III- W21/4595647 7.90 / 20.0 GPV = 158.00)										
(IV- S22/4972346 7.80 / 20.0 GPV = 156.00) (V- S23/5614081 6.40 / 20.0 GPV = 128.00)										
5619229	3	2020033700006009	SHEIKH FARNAJ SHAKIR	AJRABANU	044	1	F	ENG		
100:20:48:30/12	120:30/60	100:20:48:30/12	15:35/20						132.0	
7 19 :26	15 6 :21	9 15 :24	13 :	EUC	229	20	18	0.90	Fail	866.00 --
9 9 :18	14 14 :28	10 9 :19	32 :	EUC						
25 :25	:	23 :23	:							
6 F 0 0 69 ECP 6 F 0 0 49 EC 6 F 0 0 66 ECP 2 A+ 9 18 45 EUC										
CHE	MAT	PHY	USCSEC02							
Exemption:1C,2C,3C,4										
(I- W20/3378468 8.08 / 26.0 GPV = 210.00) (II- S21/3781884 7.77 / 26.0 GPV = 202.00) (III- W21/4595650 8.20 / 20.0 GPV = 164.00)										
(IV- S22/4972303 7.60 / 20.0 GPV = 152.00) (V- W22/5249850 6.00 / 20.0 GPV = 120.00)										
5619230	4	2020033700006010	SHEIKH SALEHA TABASSUM MOHDABDUL SAGIR	SHAHEDAPARVEEN	044	1	F	ENG	(NSS=3)	CD=4
100:20:48:30/12	100:20:48:30/12	100:20:48:30/12	15:35/20						132.0	
14 15 :29	9 29 :38	30 18 :48	13 :	EUC	298*	20	142	7.10	Pass	1046.00 FIRST DIVISION
9 9 :18	10 10 :20	9 9 :18	31 :							7.92 WITH
27 :27	27 :27	28 :28	:						BY GRACE	DISTINCTION
6 B 6 36 74*1	6 B+ 7 42 85	6 B+ 7 42 94	2 A+ 9 18 44							
BOT	CHE	ZOO	USCSEC02							
Exemption:1C,2C,3C,4										
(I- W20/3378469 8.77 / 26.0 GPV = 228.00) (II- S21/3781885 8.54 / 26.0 GPV = 222.00) (III- W21/4595651 8.50 / 20.0 GPV = 170.00)										
(IV- S22/4972445 7.30 / 20.0 GPV = 146.00) (V- W22/5249851 6.90 / 20.0 GPV = 138.00)										

USCSEC02 - SKILL ENHANCEMENT COURSE BIOC - BIOCHEMISTRY BOT - BOTANY CHE - CHEMISTRY COM - COMPUTER SCIENCE ELE - ELECTRONICS ENV - ENVIRONMENTAL SCIENCE GEO - GEOLOGY MAT - MATHEMATICS

MIC - MICROBIOLOGY PHY - PHYSICS ZOO - ZOOLOGY BIOT - BIOTECHNOLOGY * EUC-Full Exemption, EU-Exempted in Univ. Assessment, EC-Exempted in College Assessment, GR=Grade, RR-Refusal, PXM-Previous Exemption

CR-Credit, GP-Grade Point, GPV-Grade Point Value (Credit X Grade Point), CR-Sum of Credits, Gpv-Sum of Credits X Grade Points, SGPA-Sem. Grade Point Average

SUMMER 2023

COLLEGE CODE & NAME: (020) Mahatma Gandhi Arts, Science and Late N.P. Commerce College, Armori , Dist. Gadchiroli. (NAAC A Graded), Armori

ROLLNO.	LN	PRN	NAME- OF- THE-CANDIDATE	MOTHERS'S NAME	CEN	CAT	GENDER	MED	INCENTIVE	(W/H-TYPE)
1	2	3	4	TOTAL	dCR	dGPV	SGPA	RESULT	dCR	GRADE
UA1 UA2 :TOT RMK	UA1 UA2 :TOT RMK	UA1 UA2 :TOT RMK	UA1 UA2 :TOT RMK	500			(10)		dGPV	
CR G GP GPV SubTot	CR G GP GPV SubTot	CR G GP GPV SubTot	CR G GP GPV SubTot						CGPA	
SUB	SUB	SUB	SUB						(10)	
5619231	1	2020033700006011	SHEIKH SIMRAN JAHID	AFSANA	044	1	F	ENG	(NSS=3)	CD=4
100:20:48:30/12	100:20:48:30/12	100:20:48:30/12	15:35/20						132.0	
11 27 :38	29 35 :64	31 24 :55	15 :	342	20	150	7.50	Pass	1014.00	FIRST DIVISION
9 9 :18	9 9 :18	8 8 :16	35 :						7.68	WITH
26 :26	29 :29	28 :28	:							DISTINCTION
6 B 6 36 82	6 A 8 48 111	6 B+ 7 42 99	2 O 10 20 50							
CHE	GEO	ZOO	USCSEC02							
(I- W20/3378470 7.62 / 26.0 GPV = 198.00) (II- S21/3781886 7.69 / 26.0 GPV = 200.00) (III- W21/4595652 8.20 / 20.0 GPV = 164.00)										
(IV- S22/4972446 7.80 / 20.0 GPV = 156.00) (V- S23/5614082 7.30 / 20.0 GPV = 146.00)										
5619232	2	2020033700006012	SHENDE AISHWARYA RAJENDRA	JYOTI	044	1	F	ENG	(NSS=6)	CC=5
100:20:48:30/12	100:20:48:30/12	100:20:48:30/12	15:35/20							
9 22 :31	25 26 :51	29 15 :44	12 :	303	20	143	7.15	Pass		
9 9 :18	9 9 :18	9 9 :18	33 :						WLS	
26 :26	24 :24	28 :28	:							
6 B 6 36 75	6 B+ 7 42 93	6 B+ 7 42 90	2 A+ 9 18 45							
CHE	GEO	ZOO	USCSEC02							
(I- W20/3378471 8.08 / 26.0 GPV = 210.00) (II- S21/3781887 8.38 / 26.0 GPV = 218.00) (III- W21/4595653 8.50 / 20.0 GPV = 170.00)										
(IV- S22/4972447 7.20 / 20.0 GPV = 144.00) (V-)										
5619233	3	2020033700006013	SHENDE NAMRATA NARENDRA	SHILA	044	1	F	ENG		
100:20:48:30/12	120:30/60	100:20:48:30/12	15:35/20						132.0	
22 17 :39	15 12 :27	10 21 :31	14 :	EUC 261	20	96	4.80	Fail	924.00	--
10 10 :20	13 14 :27	9 9 :18	30 :	EUC					--	
28 :28	:	27 :27	:							
6 B+ 7 42 87 EUC 6 F 0 0 54 EC	6 B 6 36 76 EUC 2 A+ 9 18 44 EUC									
COM	MAT	PHY	USCSEC02							
Exemption:1,2C,3,4										
(I- W20/3378472 7.85 / 26.0 GPV = 204.00) (II- S21/3781888 7.46 / 26.0 GPV = 194.00) (III- W21/4595654 9.00 / 20.0 GPV = 180.00)										
(IV- S22/4972390 8.20 / 20.0 GPV = 164.00) (V-)										
5619234	4	2020033700022289	SHIURKAR VAISHNAVI VINOD	ANITA	044	1	F	ENG	(NSS=3)	CD=4
100:20:48:30/12	100:20:48:30/12	100:20:48:30/12	15:35/20						132.0	
17 25 :42	16 30 :46	31 18 :49	13 :	312	20	146	7.30	Pass	1016.00	FIRST DIVISION
9 9 :18	10 10 :20	8 8 :16	25 :						7.70	WITH
26 :26	29 :29	28 :28	:							DISTINCTION
6 B+ 7 42 86	6 B+ 7 42 95	6 B+ 7 42 93	2 A 8 16 38							
CHE	MIC	ZOO	USCSEC02							
(I- W20/3378474 7.77 / 26.0 GPV = 202.00) (II- S21/3781890 8.23 / 26.0 GPV = 214.00) (III- W21/4595655 8.20 / 20.0 GPV = 164.00)										
(IV- S22/4972452 7.60 / 20.0 GPV = 152.00) (V- S23/5614085 6.90 / 20.0 GPV = 138.00)										

USCSEC02 - SKILL ENHANCEMENT COURSE BIOC - BIOCHEMISTRY BOT - BOTANY CHE - CHEMISTRY COM - COMPUTER SCIENCE ELE - ELECTRONICS ENV - ENVIRONMENTAL SCIENCE GEO - GEOLOGY MAT - MATHEMATICS

MIC - MICROBIOLOGY PHY - PHYSICS ZOO - ZOOLOGY BIOT - BIOTECHNOLOGY * EUC-Full Exemption, EU-Exempted in Univ. Assessment, EC-Exempted in College Assessment, GR=Grade, RR-Refusal, PXM-Previous Exemption

CR-Credit, GP-Grade Point, GPV-Grade Point Value (Credit X Grade Point), CR-Sum of Credits, Gpv-Sum of Credits X Grade Points, SGPA-Sem. Grade Point Average

ROLLNO.	LN	PRN	NAME- OF- THE-CANDIDATE	MOTHERS'S NAME	CEN	CAT	GENDER	MED	INCENTIVE	(W/H-TYPE)
---------	----	-----	-------------------------	----------------	-----	-----	--------	-----	-----------	------------

1	2	3	4	TOTAL	dCR	dGPV	SGPA	RESULT	dCR	GRADE
UA1 UA2 :TOT RMK	UA1 UA2 :TOT RMK	UA1 UA2 :TOT RMK	UA1 UA2 :TOT RMK	500			(10)		dGPV	
CR G GP GPV SubTot	CR G GP GPV SubTot	CR G GP GPV SubTot	CR G GP GPV SubTot						CGPA	
SUB	SUB	SUB	SUB						(10)	

(I- W20/3378480 8.00 / 26.0 GPV = 208.00) (II- S21/3781896 7.85 / 26.0 GPV = 204.00) (III- W21/4595661 8.40 / 20.0 GPV = 168.00)
 (IV- S22/4972429 7.30 / 20.0 GPV = 146.00) (V- S23/5614090 6.40 / 20.0 GPV = 128.00)

5619239	1	2020033700006019	TEMBURNE SAYALI MANGARU	HARSHALATA	044	1	F	ENG		
100:20:48:30/12	100:20:48:30/12	100:20:48:30/12	15:35/20						132.0	
10 17 :27	17 21 :38	25 21 :46	14 :	296*	20	134	6.70	Pass	988.00	FIRST DIVISION
8 9 :17	10 10 :20	8 8 :16	33 :						7.48	
26 :26	27 :27	28 :28	:					BY GRACE		
6 C 5 30 70*4	6 B+ 7 42 85	6 B+ 7 42 90	2 O 10 20 47							
BOT	CHE	ZOO	USCSEC02							

(I- S21/3765273 8.62 / 26.0 GPV = 224.00) (II- S21/3781897 8.00 / 26.0 GPV = 208.00) (III- W21/4595662 7.80 / 20.0 GPV = 156.00)
 (IV- S22/4972430 7.50 / 20.0 GPV = 150.00) (V-)

5619241	3	2020033700006022	THAKARE ISHA SUNIL	SUNITA	044	1	F	ENG	(NSS=3)	CD=4
100:20:48:30/12	100:20:48:30/12	100:20:48:30/12	15:35/20						132.0	
14 14 :28	5 12 :17	4 19 :23	13 :	EUC	242	20	24	1.20	Fail	802.00
8 8 :16	9 9 :18	8 9 :17	33 :	EUC					--	--
26 :26	26 :26	25 :25	:							
6 F 0 0 70 ECP 6 F 0 0 61 ECP 6 F 0 0 65 ECP 2 O 10 20 46 EUC										
BOT	CHE	MIC	USCSEC02							

(I- W20/3378482 8.15 / 26.0 GPV = 212.00) (II- S21/3781898 8.38 / 26.0 GPV = 218.00) (III- W21/4595663 8.80 / 20.0 GPV = 176.00)
 (IV- S22/4972431 7.60 / 20.0 GPV = 152.00) (V-)

5619242	4	2020033700011650	THAKARE SANDHYA HARIDAS	HARSHA	044	1	F	ENG		
100:20:48:30/12	100:20:48:30/12	100:20:48:30/12	15:35/20						132.0	
40 41 :81	27 22 :49	31 34 :65	15 :	386	20	164	8.20	Pass	1042.00	FIRST DIVISION
10 10 :20	9 9 :18	9 9 :18	35 :						7.89	WITH
30 :30	25 :25	30 :30	:							DISTINCTION
6 A+ 9 54 131	6 B+ 7 42 92	6 A 8 48 113	2 O 10 20 50							
BOT	CHE	ZOO	USCSEC02							

(I- W20/3378483 7.69 / 26.0 GPV = 200.00) (II- S21/3781899 7.92 / 26.0 GPV = 206.00) (III- W21/4595665 8.40 / 20.0 GPV = 168.00)
 (IV- S22/4972330 7.60 / 20.0 GPV = 152.00) (V- W22/5249863 7.60 / 20.0 GPV = 152.00)

USCSEC02 - SKILL ENHANCEMENT COURSE BIOC - BIOCHEMISTRY BOT - BOTANY CHE - CHEMISTRY COM - COMPUTER SCIENCE ELE - ELECTRONICS ENV - ENVIRONMENTAL SCIENCE GEO - GEOLOGY MAT - MATHEMATICS
 MIC - MICROBIOLOGY PHY - PHYSICS ZOO - ZOOLOGY BIOT - BIOTECHNOLOGY * EUC-Full Exemption, EU-Exempted in Univ. Assessment, EC-Exempted in College Assessment, GR=Grade, RR-Refusal, PXM-Previous Exemption
 CR-Credit, GP-Grade Point, GPV-Grade Point Value (Credit X Grade Point), CR-Sum of Credits, Gpv-Sum of Credits X Grade Points, SGPA-Sem. Grade Point Average

ROLLNO.	LN	PRN	NAME- OF- THE-CANDIDATE	MOTHERS'S NAME	CEN	CAT	GENDER	MED	INCENTIVE	(W/H-TYPE)
---------	----	-----	-------------------------	----------------	-----	-----	--------	-----	-----------	------------

1	2	3	4	TOTAL	dCR	dGPV	SGPA	RESULT	dCR	GRADE
UA1 UA2 :TOT RMK	UA1 UA2 :TOT RMK	UA1 UA2 :TOT RMK	UA1 UA2 :TOT RMK	500			(10)		dGPV	
CR G GP GPV SubTot	CR G GP GPV SubTot	CR G GP GPV SubTot	CR G GP GPV SubTot						CGPA	
SUB	SUB	SUB	SUB						(10)	

5619243 1 2020033700006023 THAKARE VAISHNAVI BHOJRAJ SANGITA 044 1 M ENG (NSS=6) CC=5
100:20/48:30/12	100:20/48:30/12	100:20/48:30/12	15:35/20					132.0																								
5 9 :14	4 14 :18	29 12 :41	13 : EUC	240	20	63	3.15	Fail	755.00	--																						
8 8 :16	9 9 :18	8 8 :16	26 : EUC																													
24 :24	26 :26	28 :28	:																													
6	F	0	0	54	ECP	6	F	0	0	62	ECP	6	B+	7	42	85	EUC	2	A	8	16	39	EUC									
CHE	MIC	ZOO	USCSEC02																													

Exemption:1C,2C,3,4

(I- S21/3765274 7.31 / 26.0 GPV = 190.00) (II- S21/3781900 7.62 / 26.0 GPV = 198.00) (III- W21/4595664 7.30 / 20.0 GPV = 146.00)
 (IV- S22/4972432 7.00 / 20.0 GPV = 140.00) (V-)

1	2	3	4	TOTAL	dCR	dGPV	SGPA	RESULT	dCR	GRADE
UA1 UA2 :TOT RMK	UA1 UA2 :TOT RMK	UA1 UA2 :TOT RMK	UA1 UA2 :TOT RMK	500			(10)		dGPV	
CR G GP GPV SubTot	CR G GP GPV SubTot	CR G GP GPV SubTot	CR G GP GPV SubTot						CGPA	
SUB	SUB	SUB	SUB						(10)	

5619244 2 2020033700006024 TICHKULE SNEHA RAJU SANGITA 044 1 F ENG (NSS=6) CC=5
100:20/48:30/12	100:20/48:30/12	100:20/48:30/12	15:35/20					132.0																								
11 24 :35	27 32 :59	28 18 :46	13 :	319	20	143	7.15	Pass																								
9 9 :18	9 9 :18	8 8 :16	32 :																													
26 :26	28 :28	28 :28	:																													
6	B	6	36	79		6	B+	7	42	105		6	B+	7	42	90		2	A+	9	18	45										
CHE	GEO	ZOO	USCSEC02																													

(I- W20/3378485 8.31 / 26.0 GPV = 216.00) (II- S21/3781901 8.77 / 26.0 GPV = 228.00) (III- W21/4595666 8.20 / 20.0 GPV = 164.00)
 (IV- S22/4972420 7.80 / 20.0 GPV = 156.00) (V-)

1	2	3	4	TOTAL	dCR	dGPV	SGPA	RESULT	dCR	GRADE
UA1 UA2 :TOT RMK	UA1 UA2 :TOT RMK	UA1 UA2 :TOT RMK	UA1 UA2 :TOT RMK	500			(10)		dGPV	
CR G GP GPV SubTot	CR G GP GPV SubTot	CR G GP GPV SubTot	CR G GP GPV SubTot						CGPA	
SUB	SUB	SUB	SUB						(10)	

5619245 3 2020033700006025 TIJARE KISHORI JAYKRISHNA DNYANESHWARI 044 1 M ENG (NSS=3) CD=4
100:20/48:30/12	100:20/48:30/12	100:20/48:30/12	15:35/20					132.0																								
11 6 :17	12 27 :39	8 20 :28	14 : EUC	269	20	96	4.80	Fail	861.00	--																						
10 9 :19	8 8 :16	10 10 :20	35 : EUC																													
29 :29	24 :24	28 :28	:																													
6	F	0	0	65	ECP	6	B	6	36	79	EUC	6	B	6	36	76	EUC	2	O	10	20	49	EUC									
BOT	CHE	MIC	USCSEC02																													

Exemption:1C,2,3,4

(I- W20/3378486 7.15 / 26.0 GPV = 186.00) (II- S21/3781902 7.65 / 26.0 GPV = 199.00) (III- W21/4595667 8.10 / 20.0 GPV = 162.00)
 (IV- S22/4972421 7.80 / 20.0 GPV = 156.00) (V-)

1	2	3	4	TOTAL	dCR	dGPV	SGPA	RESULT	dCR	GRADE
UA1 UA2 :TOT RMK	UA1 UA2 :TOT RMK	UA1 UA2 :TOT RMK	UA1 UA2 :TOT RMK	500			(10)		dGPV	
CR G GP GPV SubTot	CR G GP GPV SubTot	CR G GP GPV SubTot	CR G GP GPV SubTot						CGPA	
SUB	SUB	SUB	SUB						(10)	

5619246 4 2020033700006026 TIMMA SUNESH PEKA JANOBAI 044 1 M ENG (NSS=6) CC=5
100:20/48:30/12	100:20/48:30/12	100:20/48:30/12	15:35/20					132.0																								
14 9 :23	4 15 :19	21 12 :33	10 : EUC	252	20	57	2.85	Fail	774.00	--																						
9 9 :18	10 10 :20	9 9 :18	30 : EUC																													
28 :28	27 :27	26 :26	:																													
6	F	0	0	69	ECP	6	F	0	0	66	ECP	6	B	6	36	77	EUC	2	A	8	16	40	EUC									
BOT	CHE	ZOO	USCSEC02																													

Exemption:1C,2C,3,4

(I- W20/3378487 7.00 / 26.0 GPV = 182.00) (II- S21/3781903 7.58 / 26.0 GPV = 197.00) (III- W21/4595668 7.60 / 20.0 GPV = 152.00)
 (IV-) (V-)

USCSEC02 - SKILL ENHANCEMENT COURSE BIOC - BIOCHEMISTRY BOT - BOTANY CHE - CHEMISTRY COM - COMPUTER SCIENCE ELE - ELECTRONICS ENV - ENVIRONMENTAL SCIENCE GEO - GEOLOGY MAT - MATHEMATICS
 MIC - MICROBIOLOGY PHY - PHYSICS ZOO - ZOOLOGY BIOT - BIOTECHNOLOGY * EUC-Full Exemption, EU-Exempted in Univ. Assessment, EC-Exempted in College Assessment, GR=Grade, RR-Refusal, PXM-Previous Exemption
 CR-Credit, GP-Grade Point, GPV-Grade Point Value (Credit X Grade Point), CR-Sum of Credits, Gpv-Sum of Credits X Grade Points, SGPA-Sem. Grade Point Average

SUMMER 2023

COLLEGE CODE & NAME: (020) Mahatma Gandhi Arts, Science and Late N.P. Commerce College, Armori , Dist. Gadchiroli. (NAAC A Graded), Armori

ROLLNO.	LN	PRN	NAME- OF- THE-CANDIDATE	MOTHERS'S NAME	CEN	CAT	GENDER	MED	INCENTIVE	(W/H-TYPE)	
5619247	1	2020033700006027	UIKEY SAMIKSHA DEVRAO	MANGALA	044	1	F	ENG			
100:20/48:30/12		100:20/48:30/12		100:20/48:30/12		15:35/20		TOTAL dCR		dGPV	
31 29 :60		11 33 :44		34 32 :66		15 :		358 20		156	
10 10 :20		10 10 :20		8 8 :16		30 :		7.80		Pass	
27 :27		30 :30		30 :30		:				132.0	
6 A 8 48 107		6 B+ 7 42 94		6 A 8 48 112		2 A+ 9 18 45				1088.00	
CHE		MIC		ZOO		USCSEC02				GRADE	
SUB		SUB		SUB		SUB				(10)	
(I- W20/3378489 8.23 / 26.0 GPV = 214.00) (II- S21/3781904 9.00 / 26.0 GPV = 234.00) (III- W21/4595670 8.80 / 20.0 GPV = 176.00) (IV- S22/4972380 7.90 / 20.0 GPV = 158.00) (V- W22/5249868 7.50 / 20.0 GPV = 150.00)											
5619248	2	2020033700006028	UKE SUDIPT DILIP	SAPANA	044	1	M	ENG			
100:20/48:30/12		120:30/60		100:20/48:30/12		15:35/20		TOTAL dCR		dGPV	
6 7 :13		2 0 :2		6 11 :17		10 :		EUC 159 20		14	
7 7 :14		12 12 :24		10 9 :19		20 :		EUC		0.70	
20 :20		:		20 :20		:				Fail	
6 F 0 0 47 EC		6 F 0 0 26 EC		6 F 0 0 56 ECP 2		B+ 7 14 30 EUC				584.00	
COM		MAT		PHY		USCSEC02				--	
Exemption:1C,2C,3C,4 (I- W20/3378490 5.69 / 26.0 GPV = 148.00) (II- S21/3781905 6.85 / 26.0 GPV = 178.00) (III- W21/4595671 6.70 / 20.0 GPV = 134.00) (IV-) (V-)											
5619249	3	2018033700017798	UNDIRWADE SWETA DAULAT	VANITA	044	1	F	ENG			
100:20/48:30/12		120:30/60		100:20/48:30/12		15:35/20		TOTAL dCR		dGPV	
18 22 :40		4 17 :21		8 12 :20		14 :		EUC 247 20		60	
10 10 :20		13 13 :26		10 10 :20		31 :		EUC		3.00	
27 :27		:		28 :28		:				Fail	
6 B+ 7 42 87 EUC		6 F 0 0 47 EC		6 F 0 0 68 ECP 2		A+ 9 18 45 EUC				590.00	
COM		MAT		PHY		USCSEC02				--	
Exemption:1,2C,3C,4 (I-) (II- S20/3038059 6.23 / 26.0 GPV = 162.00) (III- W21/4595672 7.00 / 20.0 GPV = 140.00) (IV- S22/4972369 7.60 / 20.0 GPV = 152.00) (V-)											
5619250	4	2020033700006032	WADHANKAR MAYURI ASHOK	VIBHA	044	1	F	ENG			
100:20/48:30/12		100:20/48:30/12		100:20/48:30/12		15:35/20		TOTAL dCR		dGPV	
16 17 :33		12 15 :27		10 25 :35		14 :		287* 20		128	
10 10 :20		9 9 :18		10 10 :20		34 :				6.40	
29 :29		26 :26		28 :28		:				Pass	
6 B 6 36 82		6 C 5 30 71*3		6 B+ 7 42 83		2 0 10 20 48				981.00	
BOT		CHE		MIC		USCSEC02				7.43	
(I- W20/3378494 7.62 / 26.0 GPV = 198.00) (II- S21/3781908 8.04 / 26.0 GPV = 209.00) (III- W21/4595674 7.80 / 20.0 GPV = 156.00) (IV- S22/4972383 7.80 / 20.0 GPV = 156.00) (V- S23/5614099 6.70 / 20.0 GPV = 134.00)											

USCSEC02 - SKILL ENHANCEMENT COURSE BIOC - BIOCHEMISTRY BOT - BOTANY CHE - CHEMISTRY COM - COMPUTER SCIENCE ELE - ELECTRONICS ENV - ENVIRONMENTAL SCIENCE GEO - GEOLOGY MAT - MATHEMATICS

MIC - MICROBIOLOGY PHY - PHYSICS ZOO - ZOOLOGY BIOT - BIOTECHNOLOGY * EUC-Full Exemption, EU-Exempted in Univ. Assessment, EC-Exempted in College Assessment, GR=Grade, RR-Refusal, PXM-Previous Exemption

CR-Credit, GP-Grade Point, GPV-Grade Point Value (Credit X Grade Point), CR-Sum of Credits, Gpv-Sum of Credits X Grade Points, SGPA-Sem. Grade Point Average

TABULATION REGISTER FOR : SIXTH SEMESTER BACHELOR OF SCIENCE (B.SC.) (CBCS PATTERN)

SUMMER 2023

COLLEGE CODE & NAME: (020) Mahatma Gandhi Arts, Science and Late N.P. Commerce College, Armori , Dist. Gadchiroli. (NAAC A Graded), Armori

ROLLNO.	LN	PRN	NAME- OF- THE-CANDIDATE	MOTHERS'S NAME	CEN	CAT	GENDER	MED	INCENTIVE	(W/H-TYPE)
1	2	3	4	TOTAL	dCR	dGPV	SGPA	RESULT	dCR	GRADE
UA1 UA2 :TOT RMK	UA1 UA2 :TOT RMK	UA1 UA2 :TOT RMK	UA1 UA2 :TOT RMK	500			(10)		dGPV	
CR G GP GPV SubTot	CR G GP GPV SubTot	CR G GP GPV SubTot	CR G GP GPV SubTot						CGPA	
SUB	SUB	SUB	SUB						(10)	
5619251	1	2020033700006033	WAGHADE KALYANI ASHOK	SHARDA	044	1	F	ENG	(NSS=3)	CD=4
100:20/48:30/12	100:20/48:30/12	100:20/48:30/12	15:35/20						132.0	
15 14 :29	7 12 :19	20 12 :32	13 :	EUC	260	20	94	4.70	Fail	939.00
10 10 :20	9 9 :18	8 8 :16	32 :	EUC						--
28 :28	25 :25	8 8 :28	:							
6 B 6 36 77 EUC 6 F 0 0 62 ECP 6 B 6 36 76 EUC 2 A+ 9 18 45 EUC	6 F 0 0 62 ECP 6 F 0 0 62 ECP 6 B 6 36 76 EUC 2 A+ 9 18 45 EUC	6 B 6 36 76 EUC 2 A+ 9 18 45 EUC	6 B 6 36 76 EUC 2 A+ 9 18 45 EUC							
BOT	CHE	ZOO	USCSEC02							
Exemption:1,2C,3,4										
(I- W20/3378495 8.23 / 26.0 GPV = 214.00) (II- S21/3781909 8.38 / 26.0 GPV = 218.00) (III- W21/4595675 8.50 / 20.0 GPV = 170.00)										
(IV- S22/4972361 7.25 / 20.0 GPV = 145.00) (V-)										
5619252	2	2020033700021294	WALDE SAKSHI KRUSHNA	RASHNA	044	1	F	ENG		
100:20/48:30/12	120:30/60	100:20/48:30/12	15:35/20						132.0	
3 6 :9	13 8 :21	3 25 :28	13 :	EUC	220	20	54	2.70	Fail	888.00
9 9 :18	13 14 :27	10 10 :20	32 :	EUC						--
25 :25	:	27 :27	:							
6 F 0 0 52 ECP 6 F 0 0 48 EC 6 B 6 36 75 EUC 2 A+ 9 18 45 EUC	6 F 0 0 52 ECP 6 F 0 0 48 EC 6 B 6 36 75 EUC 2 A+ 9 18 45 EUC	6 B 6 36 75 EUC 2 A+ 9 18 45 EUC	6 B 6 36 75 EUC 2 A+ 9 18 45 EUC							
CHE	MAT	PHY	USCSEC02							
Exemption:1C,2C,3,4										
(I- W20/3378497 8.77 / 26.0 GPV = 228.00) (II- S21/3781911 9.08 / 26.0 GPV = 236.00) (III- W21/4595677 8.50 / 20.0 GPV = 170.00)										
(IV- S22/4972450 7.60 / 20.0 GPV = 152.00) (V-)										
5619253	3	2020033700022106	WANASKAR APURVA YUVRAJ	BHARTI	044	1	F	ENG	(NSS=3)	CD=4
100:20/48:30/12	100:20/48:30/12	100:20/48:30/12	15:35/20						132.0	
4 6 :10	5 17 :22	22 12 :34	15 :	EUC	240	20	58	2.90	Fail	812.00
8 8 :16	9 9 :18	9 9 :18	29 :	EUC						--
24 :24	27 :27	27 :27	:							
6 F 0 0 50 ECP 6 F 0 0 67 ECP 6 B 6 36 79 EUC 2 A+ 9 18 44 EUC	6 F 0 0 50 ECP 6 F 0 0 67 ECP 6 B 6 36 79 EUC 2 A+ 9 18 44 EUC	6 B 6 36 79 EUC 2 A+ 9 18 44 EUC	6 B 6 36 79 EUC 2 A+ 9 18 44 EUC							
CHE	MIC	ZOO	USCSEC02							
Exemption:1C,2C,3,4										
(I- W20/3378498 8.00 / 26.0 GPV = 208.00) (II- S21/3781912 8.38 / 26.0 GPV = 218.00) (III- W21/4595678 7.80 / 20.0 GPV = 156.00)										
(IV- S22/4972449 7.60 / 20.0 GPV = 152.00) (V-)										
5619254	4	2020033700006034	WANMALI JANHVI SATISH	SHIVANI	044	1	F	ENG	(NSS=3)	CD=4
100:20/48:30/12	120:30/60	100:20/48:30/12	15:35/20						132.0	
18 25 :43	8 3 :11	8 26 :34	14 :	EUC	240	20	100	5.00	Fail	1017.00
8 8 :16	13 14 :27	10 9 :19	28 :	EUC						--
25 :25	:	23 :23	:							
6 B+ 7 42 84 EUC 6 F 0 0 38 EC 6 B 6 36 76 EUC 2 A+ 9 18 42 EUC	6 F 0 0 38 EC 6 B 6 36 76 EUC 2 A+ 9 18 42 EUC	6 B 6 36 76 EUC 2 A+ 9 18 42 EUC	6 B 6 36 76 EUC 2 A+ 9 18 42 EUC							
COM	MAT	PHY	USCSEC02							
Exemption:1,2C,3,4										
(I- W20/3378499 9.00 / 26.0 GPV = 234.00) (II- S21/3781913 8.46 / 26.0 GPV = 220.00) (III- W21/4595679 8.90 / 20.0 GPV = 178.00)										
(IV- S22/4972362 7.85 / 20.0 GPV = 157.00) (V- W22/5249875 6.40 / 20.0 GPV = 128.00)										

USCSEC02 - SKILL ENHANCEMENT COURSE BIOC - BIOCHEMISTRY BOT - BOTANY CHE - CHEMISTRY COM - COMPUTER SCIENCE ELE - ELECTRONICS ENV - ENVIRONMENTAL SCIENCE GEO - GEOLOGY MAT - MATHEMATICS

MIC - MICROBIOLOGY PHY - PHYSICS ZOO - ZOOLOGY BIOT - BIOTECHNOLOGY * EUC-Full Exemption, EU-Exempted in Univ. Assessment, EC-Exempted in College Assessment, GR=Grade, RR-Refusal, PXM-Previous Exemption

CR-Credit, GP-Grade Point, GPV-Grade Point Value (Credit X Grade Point), CR-Sum of Credits, Gpv-Sum of Credits X Grade Points, SGPA-Sem. Grade Point Average

ROLLNO.	LN	PRN	NAME- OF- THE-CANDIDATE	MOTHERS'S NAME	CEN	CAT	GENDER	MED	INCENTIVE	(W/H-TYPE)
---------	----	-----	-------------------------	----------------	-----	-----	--------	-----	-----------	------------

1	2	3	4	TOTAL	dCR	dGPV	SGPA	RESULT	dCR	GRADE
UA1 UA2 :TOT RMK	UA1 UA2 :TOT RMK	UA1 UA2 :TOT RMK	UA1 UA2 :TOT RMK	500			(10)		dGPV	
CR G GP GPV SubTot	CR G GP GPV SubTot	CR G GP GPV SubTot	CR G GP GPV SubTot						CGPA	
SUB	SUB	SUB	SUB						(10)	

5619255 1 2020033700006035 WARKE AKANKSHA BHARAT LATA 044 1 F ENG (NSS=6) CC=5
100:20/48:30/12	100:20/48:30/12	100:20/48:30/12	15:35/20					132.0																							
9 8 :17	16 20 :36	8 25 :33	12 : EUC	269	20	95	4.75	Fail	886.00	--																					
10 10 :20	9 9 :18	10 9 :19	32 : EUC																												
27 :27	27 :27	28 :28	:																												
6	F	0	0	64	ECP	6	B	6	36	81	EUC	6	B	6	36	80	EUC	2	A+	9	18	44	EUC								
CHE	GEO	PHY	USCSEC02																												

Exemption:1C,2,3,4

(I- W20/3378500 7.85 / 26.0 GPV = 204.00) (II- S21/3781914 8.08 / 26.0 GPV = 210.00) (III- W21/4595680 7.20 / 20.0 GPV = 144.00)
 (IV- S22/4972363 7.15 / 20.0 GPV = 143.00) (V-)

3	4	5	6	TOTAL	dCR	dGPV	SGPA	RESULT	dCR	GRADE
UA1 UA2 :TOT RMK	UA1 UA2 :TOT RMK	UA1 UA2 :TOT RMK	UA1 UA2 :TOT RMK	183	20	18	0.90	Fail	dGPV	
CR G GP GPV SubTot	CR G GP GPV SubTot	CR G GP GPV SubTot	CR G GP GPV SubTot						CGPA	
SUB	SUB	SUB	SUB						(10)	

5619256 2 2020033700006037 WATTI VIKKI CHRANDAS TULSHIBAI 044 1 M ENG
100:20/48:30/12	100:20/48:30/12	100:20/48:30/12	15:35/20					132.0																							
3 0 :3	4 3 :7	12 1 :13	12 : EUC	183	20	18	0.90	Fail	664.00	--																					
8 9 :17	8 8 :16	8 8 :16	30 : EUC																												
26 :26	21 :21	22 :22	:																												
6	F	0	0	46	ECP	6	F	0	0	44	ECP	6	F	0	0	51	ECP	2	A+	9	18	42	EUC								
BOT	CHE	ZOO	USCSEC02																												

Exemption:1C,2C,3C,4

(I- S21/3765276 7.08 / 26.0 GPV = 184.00) (II- S21/3781915 7.38 / 26.0 GPV = 192.00) (III- W21/4595681 7.70 / 20.0 GPV = 154.00)
 (IV-) (V-)

7	8	9	10	TOTAL	dCR	dGPV	SGPA	RESULT	dCR	GRADE
UA1 UA2 :TOT RMK	UA1 UA2 :TOT RMK	UA1 UA2 :TOT RMK	UA1 UA2 :TOT RMK	212	20	25	1.25	Fail	dGPV	
CR G GP GPV SubTot	CR G GP GPV SubTot	CR G GP GPV SubTot	CR G GP GPV SubTot						CGPA	
SUB	SUB	SUB	SUB						(10)	

5619257 3 2020033700006038 WATTI VIKRAM SAINATH LAXMIBAI 044 1 M ENG (GS=10) BB=7
100:20/48:30/12	100:20/48:30/12	100:20/48:30/12	15:35/20					132.0																							
7 12 :19	5 3 :8	11 10 :21	12 : EUC	212	20	25	1.25	Fail	803.00	--																					
8 9 :17	8 8 :16	9 9 :18	30 : EUC																												
26 :26	21 :21	24 :24	:																												
6	F	0	0	62	ECP	6	F	0	0	45	ECP	6	F	0	0	63	ECP	2	A+	9	18	42	EUC								
BOT	CHE	ZOO	USCSEC02																												

Exemption:1C,2C,3C,4

(I- S21/3765277 7.77 / 26.0 GPV = 202.00) (II- S21/3781916 7.54 / 26.0 GPV = 196.00) (III- W21/4595682 7.40 / 20.0 GPV = 148.00)
 (IV- S22/4972339 6.50 / 20.0 GPV = 130.00) (V-)

AB	AB	AB	AB	TOTAL	dCR	dGPV	SGPA	RESULT	dCR	GRADE
UA1 UA2 :TOT RMK	UA1 UA2 :TOT RMK	UA1 UA2 :TOT RMK	UA1 UA2 :TOT RMK	74	20	16	0.80	Fail	dGPV	
CR G GP GPV SubTot	CR G GP GPV SubTot	CR G GP GPV SubTot	CR G GP GPV SubTot						CGPA	
SUB	SUB	SUB	SUB						(10)	

5619258 4 2020033700006039 ZODAGE ADITYA ARVIND REKHA 044 1 M ENG
100:20/48:30/12	100:20/48:30/12	100:20/48:30/12	15:35/20					132.0																							
AB AB :AB	AB AB :AB	AB AB :AB	10 : EUC	74	20	16	0.80	Fail	716.00	--																					
AB AB :AB	8 8 :16	9 9 :18	30 : EUC																												
AB :AB	AB :AB	AB :AB	:																												
6	F	0	0	0		6	F	0	0	16	EC	6	F	0	0	18	EC	2	A	8	16	40	EUC								
CHE	GEO	ZOO	USCSEC02																												

Exemption:1C,2C,3C,4

(I- W20/3378503 7.77 / 26.0 GPV = 202.00) (II- S21/3781918 7.69 / 26.0 GPV = 200.00) (III- W21/4595683 7.80 / 20.0 GPV = 156.00)
 (IV- S22/4972360 6.20 / 20.0 GPV = 124.00) (V-)

USCSEC02 - SKILL ENHANCEMENT COURSE BIOC - BIOCHEMISTRY BOT - BOTANY CHE - CHEMISTRY COM - COMPUTER SCIENCE ELE - ELECTRONICS ENV - ENVIRONMENTAL SCIENCE GEO - GEOLOGY MAT - MATHEMATICS
 MIC - MICROBIOLOGY PHY - PHYSICS ZOO - ZOOLOGY BIOT - BIOTECHNOLOGY * EUC-Full Exemption, EU-Exempted in Univ. Assessment, EC-Exempted in College Assessment, GR=Grade, RR-Refusal, PXM-Previous Exemption
 CR-Credit, GP-Grade Point, GPV-Grade Point Value (Credit X Grade Point), CR-Sum of Credits, Gpv-Sum of Credits X Grade Points, SGPA-Sem. Grade Point Average
 RESULT STATISTICS FOR THE COLLEGE

	TOTAL	PART-EXAM	FRESH	EX-STUDENT	EXM/CMP	BOYS	GIRLS	DIV. BOYS/GIRLS	RESULT WITHELD	F A I L U R E S
APPEARED	152		152	0		65	87	I	BY OFFICE,WO = 0	WITH COMPARTMENT = DELETED -
PASS	48		48			18	30	II	AT TABULATION = 0	WITH EXEMPTION = 82 Perc (%) 53.95

PASS-% 31.58 31.58 27.69 34.48 III UNFAIR-MEANS = 0 PASS BY GRACE = 9

SUBJECTWISE STATISTICS OF APPEARED & PASS-% COUNTS

BOTANY 21 - 45.65% CHEMISTRY 76 - 57.58% COMPUTER SCIENCE 16 - 80.00%
 GEOLOGY 38 - 90.48% MATHEMATICS 14 - 34.15% MICROBIOLOGY 29 - 72.50%
 PHYSICS 26 - 50.98% ZOOLOGY 72 - 85.71% SKILL ENHANCEMENT COURSE 152 - 100.00%

RESULT STATISTICS FOR THE EXAM

	TOTAL	PART-EXAM	FRESH	EX-STUDENT	EXM/CMP	BOYS	GIRLS	DIV.	BOYS/GIRLS	RESULT WITHELD	F A I L U R E S	
APPEARED	152		152	0		65	87	I		BY OFFICE,WO = 0	WITH COMPARTMENT =	DELETED -
PASS	48		48			18	30	II		AT TABULATION = 8	WITH EXEMPTION = 82	Perc (%) 53.95
PASS-%	31.58		31.58			27.69	34.48	III		UNFAIR-MEANS = 0	PASS BY GRACE = 9	

SUBJECTWISE STATISTICS OF APPEARED & PASS-% COUNTS

BOTANY 21 - 45.65% CHEMISTRY 76 - 57.58% COMPUTER SCIENCE 16 - 80.00%
 GEOLOGY 38 - 90.48% MATHEMATICS 14 - 34.15% MICROBIOLOGY 29 - 72.50%
 PHYSICS 26 - 50.98% ZOOLOGY 72 - 85.71% SKILL ENHANCEMENT COURSE 152 - 100.00%

GRAND STATISTICS OF RESULT

	REGULAR			EX-STUDENT					
	MALE	FEMALE	TOTAL	MALE	FEMALE	TOTAL			
APPEARED	65	87	152	0	0	0	BY OFFICE,WO =	0	
ABSENT	0	0	0	0	0	0	OTHER WITHELD =	1	WITH COMPARTMENT = DELETED -
PRESENT	65	87	152	0	0	0	AT TABULATION =	8	PASS BY GRACE = 9
							UNFAIR-MEANS =	0	
PASS	18	30	48	0	0	0	WITHHELD DIV =	262	
FAIL	43	39	82	0	0	0	-----		
							TOTAL OF ABOVE=	9	
PASSING PERCENTAGE-	31.58								

M.A. (ECONOMICS)
FOURTH SEMESTER

Exam Name :M.A.(ECONOMICS)(with credits) - Regular - CBCS Pattern(No Branch)- SY M.A.(ECONOMICS) - SEM IV Summer 2023

EXAM CODE :3124C

DIV	MAX	MIN	DIST	1ST	2ND	DIV	DETAIL	THMAX	THMIN	PRMAX	PRMIN	SSMAX	SSMIN	CREDIT
A	400.00	40	100	0	0	-		0	0	0	0	0	0	20.00

TYP	GR	GP	MIN	MAX	RES	DETAILS
T	O	10.00	75.00	100.00	A	ABSENT
T	A	9.00	60.00	74.99	F	FAIL
T	B	8.00	55.00	59.99	I	FIRST
T	C	7.00	50.00	54.99	II	SECOND
T	D	6.00	45.00	49.99	P	PASS
T	E	5.00	40.00	44.99	PR	PRACTICAL
T	F	0.00	0.00	39.99	SS	INTERNAL
					T	'AGGR. FAIL'
					TH	THEORY
					U	WH.DUE TO UFM
					W	W\T
					WE	WH ENROLL OBJ
					WH	PASS - WLS
					WP	CLEAR IN REASSESSMENT

I	AA	10	25	100		
I	AB	8	15	24.99		
I	BB	7	10	14.99		
I	BC	6	7	9.99		
I	CC	5	4	6.99		
I	CD	4	2	3.99		
I	F	0	0	1.99		
C	O				8.50	10.00
C	A+				7.50	8.49
C	A				6.00	7.49
C	B+				5.50	5.99
C	B				5.00	5.49
C	C				4.50	4.99
C	P				4.00	4.49
C	F (Fail)				0.00	3.99

THEORY> PRACT>< INT >

SUB CODE & DETAIL	TH	MIN	PR	MIN	SS	MIN	MAX	MIN
CREDIT*****								
EC-401 ECO ECONOMICS OF GROWTH AND DEVELOPMENT-II	80	0	--	--	20	0	100	40 5
EC-402 INT INTERNATIONAL TRADE AND FINANCE-II	80	0	--	--	20	0	100	40 5
EO-403 IND INDIAN ECONOMICS POLICY-II	80	0	--	--	20	0	100	40 5
EO-404 RES RESEARCH METHODOLOGY-II	80	0	--	--	20	0	100	40 5
EO-405 RUR RURAL DEVELOPMENT	80	0	--	--	20	0	100	40 5
EO-406 WEL WELFARE ECONOMICS	80	0	--	--	20	0	100	40 5
EO-407 FIN FINANCIAL INSTITUTIONS AND MARKETS-II	80	0	--	--	20	0	100	40 5
SE-2 ECO ECONOMICS OF MARKETING	80	0	--	--	20	0	100	40 5
WS-2 POV POVERTY AND INCOME DISTRIBUTION	80	0	--	--	20	0	100	40 5

SCHEME APPROVED BY

DEALING ASSISTANT
EXAM SECTION

SECTION OFFICER
EXAM

ASSISTANT REG
EXAM

ROLLNO.L/N	PRN	NAME-OF-THE-CANDIDATE										MOTHERS'S NAME			CEN	CAT	GENDER	MED	INCENTIVE	(W/H-TYPE)
1(TH)	(Cr:5) 2(TH)	(Cr:5) 3(TH)	(Cr:5) 4(TH)	(Cr:5)																
UA CA	UA CA	UA CA	UA CA	TOTAL	dCR	RESULT	dGPV	GRADE												
80 :20/ 40	80 :20/ 40	80 :20/ 40	80 :20/ 40	400	dGPV		dCR													
GR GP GPV	GR GP GPV	GR GP GPV	GR GP GPV	GR GP GPV	160	SGPA	CGPA													
SUB	SUB	SUB	SUB		(10)		(10)													
5660912 1	2018033700003561	CHANDANKHEDE SONALI BISAN										SULOCHANA			044	1	F	M		
35 20	31 20	32 20	35 20			PASS	630.00	A+												
55	51	52	55	213	20		80													
B 8 40	C 7 35	C 7 35	B 8 40		150		7.88													
EC-401	EC-402	EO-404	EO-405		7.50															
(I- W21/4466396 6.50 / 20.0 GPV = 130.00) (II- S22/4818694 9.75 / 20.0 GPV = 195.00) (III- W22/5157356 7.75 / 20.0 GPV = 155.00)																				
5660913 2	2018033700003570	GARMALE MITHUN YASHWANT										MAYA			044	1	M	M		
43 20	42 20	42 20	39 20			PASS	700.00	O												
63	62	62	59	246	20		80													
A 9 45	A 9 45	A 9 45	B 8 40		175		8.75													
EC-401	EC-402	EO-404	EO-405		8.75															
(I- W21/4466397 8.25 / 20.0 GPV = 165.00) (II- S22/4818693 9.75 / 20.0 GPV = 195.00) (III- W22/5157357 8.25 / 20.0 GPV = 165.00)																				
5660914 3	2018033700003572	GHODAM RAJKUMAR SUKHDEO										DHRUPATABAI			044	1	M	M		
40 20	42 20	36 20	36 20			PASS	695.00	O												
60	62	56	56	234	20		80													
A 9 45	A 9 45	B 8 40	B 8 40		170		8.69													
EC-401	EC-402	EO-404	EO-405		8.50															
(I- W21/4466398 8.50 / 20.0 GPV = 170.00) (II- S22/4818690 9.75 / 20.0 GPV = 195.00) (III- W22/5157358 8.00 / 20.0 GPV = 160.00)																				
5660915 4	2016033700212597	KAR ANIL BABURAO										PRATIBHA			044	1	M	M		
42 20	31 20	33 20	35 20			PASS	635.00	A+												
62	51	53	55	221	20		80													
A 9 45	C 7 35	C 7 35	B 8 40		155		7.94													
EC-401	EC-402	EO-404	EO-405		7.75															
(I- W21/4466399 8.75 / 20.0 GPV = 175.00) (II- S22/4818695 9.50 / 20.0 GPV = 190.00) (III- W22/5157359 5.75 / 20.0 GPV = 115.00)																				
5660916 5	2018033700010942	MADAVI AJAY CHITU										KALPANA			044	1	M	M		
32 20	23 20	28 20	32 20			PASS	565.00	A												
52	43	48	52	195	20		80													
C 7 35	E 5 25	D 6 30	C 7 35		125		7.06													
EC-401	EC-402	EO-404	EO-405		6.25															
(I- W21/4466400 6.50 / 20.0 GPV = 130.00) (II- S22/4818692 9.75 / 20.0 GPV = 195.00) (III- S23/5660393 5.75 / 20.0 GPV = 115.00)																				
5660917 6	2018033700010980	MULETI OMPRAKASH SURESH										RAMULA			044	1	M	M	(GS=10)	BB=7
33 20	35 20	31 20	30 20			PASS	582.00	A												
53	55	51	50	209	20		80													
C 7 35	B 8 40	C 7 35	C 7 35		152		7.28													
EC-401	EC-402	EO-404	EO-405		7.60															
(I- W21/4466401 6.75 / 20.0 GPV = 135.00) (II- S22/4818697 8.50 / 20.0 GPV = 170.00) (III- W22/5157361 6.25 / 20.0 GPV = 125.00)																				

EC-401 - ECONOMICS OF GROWTH AND DEVELOPMENT-II EC-402 - INTERNATIONAL TRADE AND FINANCE-II EO-403 - INDIAN ECONOMICS POLICY-II EO-404 - RESEARCH METHODOLOGY-II #EO-405 - RURAL DEVELOPMENT EO-406 - WELFARE ECONOMICS EO-407 - FINANCIAL INSTITUTIONS AND MARKETS-II SE-2 - ECONOMICS OF MARKETING WS-2 - POVERTY AND INCOME DISTRIBUTION #* EUC-Full Exemption, EU-Exempted in Univ. Assessment, EC-Exempted in College Assessment, GR=Grade, RR-Refusal, PXM-Previous Exemption
CR-Credit, GP-Grade Point, GPV-Grade Point Value (Credit X Grade Point), CR-Sum of Credits, Gpv-Sum of Credits X Grade Points, SGPA-Sem. Grade Point Average

M.A. (HISTORY)
FOURTH SEMESTER

DIV	MAX	MIN	DIST	1ST	2ND	DIV	THMAX	THMIN	PRMAX	PRMIN	SSMAX	SSMIN	CREDIT
A	400.00	40	100	0	0	-	0	0	0	0	0	0	20.00

TYP	GR	GP	MIN	MAX	RES	DETAILS
T	O	10.00	75.00	100.00	A	ABSENT
T	A	9.00	60.00	74.99	F	FAIL
T	B	8.00	55.00	59.99	I	FIRST
T	C	7.00	50.00	54.99	II	SECOND
T	D	6.00	45.00	49.99	P	PASS
T	E	5.00	40.00	44.99	PR	PRACTICAL
T	F	0.00	0.00	39.99	SS	INTERNAL
					T	'AGGR. FAIL'
					TH	THEORY
					U	WH.DUE TO UFM
					W	W\T
					WE	WH ENROLL OBJ
					WH	PASS - WLS
					WP	CLEAR IN REASSESSMENT

I	AA	10	25	100		
I	AB	8	15	24.99		
I	BB	7	10	14.99		
I	BC	6	7	9.99		
I	CC	5	4	6.99		
I	CD	4	2	3.99		
I	F	0	0	1.99		
C	O			8.50	10.00	
C	A+			7.50	8.49	
C	A			6.00	7.49	
C	B+			5.50	5.99	
C	B			5.00	5.49	
C	C			4.50	4.99	
C	P			4.00	4.49	
C	F (Fail)			0.00	3.99	

THEORY> PRACT>< INT >

SUB CODE & DETAIL	TH	MIN	PR	MIN	SS	MIN	MAX	MIN
001 EXP EXPANSION OF MARATHA POWER (1707-1818)	80	0	--	--	20	0	100	40 5
002 STA STATE IN BRITISH INDIA	80	0	--	--	20	0	100	40 5
003 ECO ECONOMIC HISTORY OF INDIA : 1858-1947	80	0	--	--	20	0	100	40 5
MAH403(B)192 DALIT MOVEMENT UNDER DR. AMBEDKAR : 1920-1956	80	0	--	--	20	0	100	40 5
MAH403(C)HIS HISTORY OF TRIBES IN COLONIAL INDIA	80	0	--	--	20	0	100	40 5
MAH403(D)WOM WOMEN IN MODERN INDIAN HISTORY	80	0	--	--	20	0	100	40 5
MAH403(E)LAB LABOUR MOVEMENT IN INDIA	80	0	--	--	20	0	100	40 5
004 HIS HISTORY OF MODERN VIDARBHA	80	0	--	--	20	0	100	40 5
MAH404(B)ECO ECOLOGY AND INDIAN HUMAN SOCIETIES	80	0	--	--	20	0	100	40 5
MAH404(C)HIS HISTORY OF U.S.A.	80	0	--	--	20	0	100	40 5
MAH404(D)STU STUDIES IN ARCHEOLOGY	80	0	--	--	20	0	100	40 5

SCHEME APPROVED BY DEALING ASSISTANT SECTION OFFICER ASSISTANT REG EXAM

SUMMER 2023

COLLEGE CODE & NAME: (020) Mahatma Gandhi Arts, Science and Late N.P. Commerce College, Armori , Dist. Gadchiroli. (NAAC A Graded), Armori

ROLLNO.	L/N	PRN	NAME-OF-THE-CANDIDATE										MOTHERS'S NAME			CEN	CAT	GENDER	MED	INCENTIVE	(W/H-TYPE)
1(TH)		(Cr:5) 2(TH)		(Cr:5) 3(TH)		(Cr:5) 4(TH)		(Cr:5)													
UA CA		UA CA		UA CA		UA CA		TOTAL		dCR		RESULT		dGPV		GRADE					
80	:20/ 40	80	:20/ 40	80	:20/ 40	80	:20/ 40	400	dGPV												
GR	GP GPV	GR	GP GPV	GR	GP GPV	GR	GP GPV	160	SGPA												
	SUB		SUB		SUB		SUB		(10)												
5668260	1	2018033700010825	BHOYAR VAISHNAVI SHAMARAO										RANJANA			044	1	F	M		
40	20	31	20	42	20	41	20					PASS	550.00	A							
60		51		62		61		234	20				180								
A	9 45	C	7 35	A	9 45	A	9 45		170				6.88								
001		002		003		004			8.50												
(I- W21/4481920 7.00 / 20.0 GPV = 140.00) (II- S22/4836526 6.25 / 20.0 GPV = 125.00) (III- W22/5165153 5.75 / 20.0 GPV = 115.00)																					
5668261	2	2018033700015965	DHANORKAR KIRAN AMBADAS										MEENA			044	1	F	M		
42	20	51	20	51	20	45	20					PASS	720.00	O							
62		71		71		65		269	20				180								
A	9 45	A	9 45	A	9 45	A	9 45		180				9.00								
001		002		003		004			9.00												
(I- W21/4481921 9.75 / 20.0 GPV = 195.00) (II- S22/4836525 8.00 / 20.0 GPV = 160.00) (III- W22/5165154 9.25 / 20.0 GPV = 185.00)																					
5668262	3	2018033700010891	HARAMI MADHURI GUMAN										KUMAROBAI			044	1	F	M		
AB	20	AB	19	AB	20	AB	19					ABSENT	--	--							
20	EC	19	EC	20	EC	19	EC	78	20				--								
F	0 0	F	0 0	F	0 0	F	0 0		0				--								
001		002		003		004			--												
(I- W21/4481922 10.00 / 20.0 GPV = 200.00) (II- S22/4836521 8.00 / 20.0 GPV = 160.00) (III- W22/5165155 6.00 / 20.0 GPV = 120.00)																					
5668263	4	2018033700010893	HICHAMI KAJAL KALIDAS										RATNA			044	1	F	M		
20	20	20	20	36	20	27	20					PASS	--	A							
40		40		56		47		183	20				--								
E	5 25	E	5 25	B	8 40	D	6 30		120				WLS								
001		002		003		004			6.00												
(I- W21/4481923 7.75 / 20.0 GPV = 155.00) (II- S22/4836522 6.00 / 20.0 GPV = 120.00) (III- S23/5667791 -- / 20.0 GPV = 90.00)																					
5668264	5	2018033700015984	KHOBRADE KAJAL RAVIDRA										NALINA			044	1	F	M		
21	19	19	19	27	19	27	19					FAIL	--	--							
40	EUC	38	EC	46	EUC	46	EUC	170	20				--								
E	5 25	F	0 0	D	6 30	D	6 30		85				--								
001		002		003		004			--												
(I- W21/4481925 8.75 / 20.0 GPV = 175.00) (II- S22/4836524 5.75 / 20.0 GPV = 115.00) (III- W22/5165157 5.50 / 20.0 GPV = 110.00)																					
5668265	6	2015033700125681	MANKAR TARKESH DILARAM										KAMAL			044	1	M	M		
49	20	49	20	52	20	49	20					PASS	735.00	O							
69		69		72		69		279	20				180								
A	9 45	A	9 45	A	9 45	A	9 45		180				9.19								
001		002		003		004			9.00												
(I- W21/4481927 9.75 / 20.0 GPV = 195.00) (II- S22/4836519 9.00 / 20.0 GPV = 180.00) (III- W22/5165159 9.00 / 20.0 GPV = 180.00)																					

Exemption:1,2C,3,4

001 - EXPANSION OF MARATHA POWER (1707-1818) #002 - STATE IN BRITISH INDIA 003 - ECONOMIC HISTORY OF INDIA : 1858-1947 MAH403(B) - DALIT MOVEMENT UNDER DR. AMBEDKAR : 1920-1956
MAH403(C) - HISTORY OF TRIBES IN COLONIAL INDIA #MAH403(D) - WOMEN IN MODERN INDIAN HISTORY MAH403(E) - LABOUR MOVEMENT IN INDIA 004 - HISTORY OF MODERN VIDARBHA MAH404(B) -
ECOLOGY AND INDIAN HUMAN SOCIETIES #MAH404(C) - HISTORY OF U.S.A. MAH404(D) - STUDIES IN ARCHEOLOGY * EUC-Full Exemption, EU-Exempted in Univ. Assessment, EC-Exempted in College
Assessment, GR=Grade, RR-Refusal, PXM-Previous Exemption

CR-Credit, GP-Grade Point, GPV-Grade Point Value (Credit X Grade Point), CR-Sum of Credits, Gpv-Sum of Credits X Grade Points, SGPA-Sem. Grade Point Average

ROLLNO.L/N	PRN	NAME-OF-THE-CANDIDATE										MOTHERS'S NAME	CEN	CAT	GENDER	MED	INCENTIVE	(W/H-TYPE)
1 (TH)	(Cr:5)	2 (TH)	(Cr:5)	3 (TH)	(Cr:5)	4 (TH)	(Cr:5)											
UA	CA	UA	CA	UA	CA	UA	CA	TOTAL	dCR	RESULT	dGPV	GRADE						
80 :20/ 40	80 :20/ 40	80 :20/ 40	80 :20/ 40	400	dGPV													
GR	GP	GPV	GR	GP	GPV	GR	GP	GPV	GR	GP	GPV	160	SGPA					
SUB	SUB	SUB	SUB	SUB	SUB	SUB	SUB	SUB	SUB	SUB	SUB	(10)	(10)					

5668266	1	2018033700010988	NARNAORE MAYURI MADHUKAR										USHA	044	1	F	M	
24	19	38	20	39	20	45	19						PASS	590.00	A			
43		58		59		64		224	20					180				
E	5	25	B	8	40	B	8	40	A	9	45		150	7.38				
001		002		003		004			7.50									

(I- W21/4481928 9.00 / 20.0 GPV = 180.00) (II- S22/4836530 7.25 / 20.0 GPV = 145.00) (III- S23/5667792 5.75 / 20.0 GPV = 115.00)

5668267	2	2018033700011002	PARSA ROHIT SURESH										PRIMILA	044	1	M	M	(GS=10) BB=7
27	18	34	18	37	18	36	18						PASS	534.00	A			
45		52		55		54		206	20					180				
D	6	30	C	7	35	B	8	40	C	7	35		147	6.68				
001		002		003		004			7.35									

(I- S22/4835908 7.00 / 20.0 GPV = 140.00) (II- S22/4836527 6.60 / 20.0 GPV = 132.00) (III- W22/5165161 5.75 / 20.0 GPV = 115.00)

5668268	3	2018033700011008	PRADHAN VIDYA JANARDHAN										JAYMALA	044	1	F	M	
40	18	34	19	47	18	43	19						PASS	595.00	A			
58		53		65		62		238	20					180				
B	8	40	C	7	35	A	9	45	A	9	45		165	7.44				
001		002		003		004			8.25									

(I- W21/4481930 6.00 / 20.0 GPV = 120.00) (II- S22/4836528 7.50 / 20.0 GPV = 150.00) (III- W22/5165162 8.00 / 20.0 GPV = 160.00)

5668269	4	2018033700011026	SALAME BHAVESH KAMDEO										ZAMITA	044	1	M	M	
31	18	27	18	28	18	34	18						PASS	545.00	A			
49		45		46		52		192	20					180				
D	6	30	D	6	30	D	6	30	C	7	35		125	6.81				
001		002		003		004			6.25									

(I- W21/4481931 8.00 / 20.0 GPV = 160.00) (II- S22/4836523 6.75 / 20.0 GPV = 135.00) (III- S23/5667793 6.25 / 20.0 GPV = 125.00)

5668270	5	2018033700016035	URKUDE SHUBHAM VILAS										SUNITA	044	1	M	M	
31	19	41	20	46	19	33	20						PASS	635.00	A+			
50		61		65		53		229	20					180				
C	7	35	A	9	45	A	9	45	C	7	35		160	7.94				
001		002		003		004			8.00									

(I- W21/4481933 10.00 / 20.0 GPV = 200.00) (II- S22/4836529 6.75 / 20.0 GPV = 135.00) (III- S23/5667794 7.00 / 20.0 GPV = 140.00)

001 - EXPANSION OF MARATHA POWER (1707-1818)
 002 - STATE IN BRITISH INDIA 003 - ECONOMIC HISTORY OF INDIA : 1858-1947 MAH403(B) - DALIT MOVEMENT UNDER DR. AMBEDKAR : 1920-1956 MAH403(C) - HISTORY OF TRIBES IN COLONIAL INDIA
 MAH403(D) - WOMEN IN MODERN INDIAN HISTORY MAH403(E) - LABOUR MOVEMENT IN INDIA 004 - HISTORY OF MODERN VIDARBHA MAH404(B) - ECOLOGY AND INDIAN HUMAN SOCIETIES
 MAH404(C) - HISTORY OF U.S.A. MAH404(D) - STUDIES IN ARCHEOLOGY * EUC-Full Exemption, EU-Exempted in Univ. Assessment, EC-Exempted in College Assessment, GR=Grade, RR=Refusal, PXM-Previous Exemption

CR-Credit, GP-Grade Point, GPV-Grade Point Value (Credit X Grade Point), CR-Sum of Credits, Gpv-Sum of Credits X Grade Points, SGPA-Sem. Grade Point Average

RESULT STATISTICS FOR THE COLLEGE

APPEARED	TOTAL PART-EXAM	FRESH	EX-STUDENT	EXM/CMP	BOYS	GIRLS	DIV.	BOYS/GIRLS	RESULT WITHELD	F A I L U R E S
10	10	0	4	6	I			BY OFFICE,WO = 0	WITH COMPARTMENT =	DELETED -

PASS 8 8 4 4 II AT TABULATION = 0 WITH EXEMPTION = 2 Perc(%) 20.00
 PASS-% 80.00 80.00 100.00 66.67 III UNFAIR-MEANS = 0 PASS BY GRACE = 0

SUBJECTWISE STATISTICS OF APPEARED & PASS-% COUNTS

EXPANSION OF MARATHA POWER (1707-1818) 10 - 90.91% STATE IN BRITISH INDIA 9 - 81.82% ECONOMIC HISTORY OF INDIA : 1858-1947 10 - 90.91%
 HISTORY OF MODERN VIDARBHA 10 - 90.91% Category wise statistics for students Appeared/passed in Summer 2023

	GEN		SC		ST		VJ/DT(A)		NT-1 (NT-B)		NT-2 (NT-C)		NT-3 (NT-D)		OBC		SBC		SEBC		Total	
	Male	Female	Male	Female	Male	Female	Male	Female	Male	Female	Male	Female	Male	Female	Male	Female	Male	Female	Male	Female	Male	Female
APPEARED	0	0	0	1	3	3	0	0	0	0	0	0	0	0	1	3	0	0	0	0	4	7
PASS	0	0	0	0	3	1	0	0	0	0	0	0	0	0	1	3	0	0	0	0	4	4

M.A. (MARATHI)
FOURTH SEMESTER

ROLLNO.	L/N	PRN	NAME-OF-THE-CANDIDATE								MOTHERS'S NAME			CEN	CAT	GENDER	MED	INCENTIVE	(W/H-TYPE)				
1(TH)		(Cr:5)		2(TH)		(Cr:5)		3(TH)		(Cr:5)		4(TH)		(Cr:5)									
UA CA		UA CA		UA CA		UA CA		UA CA		UA CA		TOTAL	dCR	RESULT	dGPV	GRADE							
80	:20/ 40	80	:20/ 40	80	:20/ 40	80	:20/ 40	80	:20/ 40	80	:20/ 40	400	dGPV		dCR								
GR	GP GPV	GR	GP GPV	GR	GP GPV	GR	GP GPV	GR	GP GPV	GR	GP GPV	160	SGPA		CGPA								
SUB		SUB		SUB		SUB		SUB		SUB		(10)			(10)								
5670752	1	2018033700010805	ACHALA SHITAL MANIK								BHAVIKA			044	1	F	M						
43	19	31	19	41	19	35	19					PASS	680.00	O									
62		50		60		54		226	20			80											
A	9 45	C	7 35	A	9 45	C	7 35		160			8.50											
MAMRCBS401		MAMRCBS404		MAMRCBS402		MAMRCBS405			8.00														
(I- W21/4485257 10.00 / 20.0 GPV = 200.00) (II- S22/4841981 9.00 / 20.0 GPV = 180.00) (III- S23/5670209 7.00 / 20.0 GPV = 140.00)																							
5670753	2	2018033700022308	BAWANE MINA DADAJI								KAMAL			044	1	F	M						
36	20	17	20	53	20	21	20					PASS	655.00	A+									
56		37*3		73		41		210*	20			BY GRACE	80										
B	8 40	E	5 25	A	9 45	E	5 25		135			8.19											
MAMRCBS401		MAMRCBS404		MAMRCBS402		MAMRCBS405			6.75														
(I- W21/4485258 10.00 / 20.0 GPV = 200.00) (II- S22/4841959 9.50 / 20.0 GPV = 190.00) (III- W22/5167466 6.50 / 20.0 GPV = 130.00)																							
5670754	3	2018033700004940	BODELE AJAY KAKAJI								PREMILA			044	1	M	M						
31	18	28	18	22	18	36	18					PASS	640.00	A+									
49		46		40		54		189	20			80											
D	6 30	D	6 30	E	5 25	C	7 35		120			8.00											
MAMRCBS401		MAMRCBS404		MAMRCBS402		MAMRCBS405			6.00														
(I- W21/4485259 10.00 / 20.0 GPV = 200.00) (II- S22/4841961 9.50 / 20.0 GPV = 190.00) (III- S23/5670210 6.50 / 20.0 GPV = 130.00)																							
5670755	4	2017033700010179	BOGA PRIYANKA SAMPATRAO								SAVITA			044	1	F	M						
43	19	31	19	42	19	35	19					PASS	710.00	O									
62		50		61		54		227	20			80											
A	9 45	C	7 35	A	9 45	C	7 35		160			8.88											
MAMRCBS401		MAMRCBS404		MAMRCBS402		MAMRCBS405			8.00														
(I- W21/4485260 10.00 / 20.0 GPV = 200.00) (II- S22/4841965 9.50 / 20.0 GPV = 190.00) (III- W22/5167468 8.00 / 20.0 GPV = 160.00)																							
5670756	5	2018033700010836	CHANDANKHEDE RESHMA JANARDHAN								VANITA			044	1	F	M						
AB	19	22	19	39	19	24	19					FAIL	--	--									
19	EC	41	EUC	58	EUC	43	EUC	161	20			--											
F	0 0	E	5 25	B	8 40	E	5 25		90			--											
MAMRCBS401		MAMRCBS404		MAMRCBS402		MAMRCBS405			4.50														
(I- W21/4485261 10.00 / 20.0 GPV = 200.00) (II- S22/4841978 9.25 / 20.0 GPV = 185.00) (III- W22/5167469 7.00 / 20.0 GPV = 140.00)																							
5670757	6	2018033700010855	DHORE ASHVINA VITTHAL								SAVITA			044	1	F	M						
38	19	29	19	37	19	30	19					PASS	670.00	A+									
57		48		56		49		210	20			80											
B	8 40	D	6 30	B	8 40	D	6 30		140			8.38											
MAMRCBS401		MAMRCBS404		MAMRCBS402		MAMRCBS405			7.00														
(I- W21/4485262 10.00 / 20.0 GPV = 200.00) (II- S22/4841970 9.75 / 20.0 GPV = 195.00) (III- S23/5670211 6.75 / 20.0 GPV = 135.00)																							

Exemption:1C,2,3,4

MAMRCBS401 - PRACHIN MADHYAYUGIN MARATHI KAVITA II #MAMRCBS404 - BHASHAVIDYAN II MAMRCBS402 - VISHESH GRANTHKAR-TUKARAM II MAMRCBS403 - VISHESH GRANTHKAR-ANNABHAU SATHE II
MAMRCBS405 - MARATHI VANGMAYACHA ITIHAS II (1818-2000) #MAMRCBS406 - NAVE VANGMAYA PRAVAHIII-GRAMIN VA ADIVASI SAHITYA * EUC-Full Exemption, EU-Exempted in Univ. Assessment, EC-
Exempted in College Assessment, GR=Grade, RR-Refusal, PXM-Previous Exemption
CR-Credit, GP-Grade Point, GPV-Grade Point Value (Credit X Grade Point), CR-Sum of Credits, Gpv-Sum of Credits X Grade Points, SGPA-Sem. Grade Point Average

ROLLNO.L/N	PRN	NAME-OF-THE-CANDIDATE										MOTHERS'S NAME		CEN	CAT	GENDER	MED	INCENTIVE	(W/H-TYPE)	
1(TH)	(Cr:5)	2(TH)	(Cr:5)	3(TH)	(Cr:5)	4(TH)	(Cr:5)	TOTAL	dCR	RESULT	dGPV	GRADE								
80	:20/ 40	80	:20/ 40	80	:20/ 40	80	:20/ 40	400	dGPV		dCR									
GR	GP	GPV	GR	GP	GPV	GR	GP	GPV	GR	GP	GPV	160	SGPA		CGPA					
	SUB		SUB		SUB		SUB					(10)			(10)					

5670758 1 2018033700010858 DHURVE KHUSHLATA DIWAKAR KAVITA 044 1 F M
 30 | 18 | 23 | 18 | 38 | 18 | 29 | 18 | PASS | 650.00 | A+
 48 | 41 | 56 | 47 | 192 | 20 | 80
 D | 6 | 30 | E | 5 | 25 | B | 8 | 40 | D | 6 | 30 | 125 | 8.13
 MAMRCBS401 | MAMRCBS404 | MAMRCBS402 | MAMRCBS405 | 6.25

(I- W21/4485263 10.00 / 20.0 GPV = 200.00) (II- S22/4841973 9.25 / 20.0 GPV = 185.00) (III- W22/5167471 7.00 / 20.0 GPV = 140.00)

5670759 2 2018033700010876 GAWALE ANJALI ANANDRAO VANITA 044 1 F M
 51 | 19 | 28 | 19 | 53 | 19 | 42 | 19 | PASS | -- | A+
 70 | 47 | 72 | 61 | 250 | 20 | --
 A | 9 | 45 | D | 6 | 30 | A | 9 | 45 | A | 9 | 45 | 165 | WLS
 MAMRCBS401 | MAMRCBS404 | MAMRCBS402 | MAMRCBS405 | 8.25

(I- W21/4485266 10.00 / 20.0 GPV = 200.00) (II- S22/4841971 6.75 / 20.0 GPV = 135.00) (III- S23/5670212 5.50 / 20.0 GPV = 110.00)

5670760 3 2018033700012949 GEDAM AJAY RAMESH MANGALA 044 1 M M
 19 | 19 | 19 | 19 | 20 | 19 | 30 | 19 | FAIL | -- | --
 38 EC | 38 EC | 39 EC | 49 EUC | 164 | 20 | --
 F | 0 | 0 | F | 0 | 0 | F | 0 | 0 | D | 6 | 30 | 30 | --
 MAMRCBS401 | MAMRCBS404 | MAMRCBS402 | MAMRCBS405 | 1.50

Exemption:1C,2C,3C,4

(I- W21/4485267 10.00 / 20.0 GPV = 200.00) (II- S22/4841974 5.25 / 20.0 GPV = 105.00) (III- W22/5167473 3.00 / 20.0 GPV = 60.00)

5670761 4 2018033700010913 KIRANGE NEMICHAND NEWA JAYWANTA 044 1 M M
 40 | 19 | 34 | 19 | 40 | 19 | 39 | 19 | PASS | 705.00 | O
 59 | 53 | 59 | 58 | 229 | 20 | 80
 B | 8 | 40 | C | 7 | 35 | B | 8 | 40 | B | 8 | 40 | 155 | 8.81
 MAMRCBS401 | MAMRCBS404 | MAMRCBS402 | MAMRCBS405 | 7.75

(I- W21/4485270 10.00 / 20.0 GPV = 200.00) (II- S22/4841982 9.50 / 20.0 GPV = 190.00) (III- S23/5670213 8.00 / 20.0 GPV = 160.00)

5670762 5 2018033700010965 MESHARAM SHILPA MUKHARU PRATIBHA 044 1 F M
 43 | 19 | 31 | 19 | 43 | 19 | 37 | 19 | PASS | 690.00 | O
 62 | 50 | 62 | 56 | 230 | 20 | 80
 A | 9 | 45 | C | 7 | 35 | A | 9 | 45 | B | 8 | 40 | 165 | 8.63
 MAMRCBS401 | MAMRCBS404 | MAMRCBS402 | MAMRCBS405 | 8.25

(I- W21/4485276 10.00 / 20.0 GPV = 200.00) (II- S22/4841983 9.00 / 20.0 GPV = 180.00) (III- S23/5670215 7.25 / 20.0 GPV = 145.00)

5670763 6 2018033700019842 MESHARAM SHITAL BHASKAR SUNANDA 044 1 F M
 54 | 19 | 33 | 19 | 46 | 19 | 51 | 19 | PASS | 735.00 | O
 73 | 52 | 65 | 70 | 260 | 20 | 80
 A | 9 | 45 | C | 7 | 35 | A | 9 | 45 | A | 9 | 45 | 170 | 9.19
 MAMRCBS401 | MAMRCBS404 | MAMRCBS402 | MAMRCBS405 | 8.50

(I- W21/4485275 10.00 / 20.0 GPV = 200.00) (II- S22/4841966 9.75 / 20.0 GPV = 195.00) (III- S23/5670216 8.50 / 20.0 GPV = 170.00)

MAMRCBS401 - PRACHIN MADHYAYUGIN MARATHI KAVITA II #MAMRCBS404 - BHASHAVIDYAN II MAMRCBS402 - VISHESH GRANTHKAR-TUKARAM II MAMRCBS403 - VISHESH GRANTHKAR-ANNABHAU SATHE II
MAMRCBS405 - MARATHI VANGMAYACHA ITIHAS II (1818-2000) #MAMRCBS406 - NAVE VANGMAYA PRAVAH II-GRAMIN VA ADIVASI SAHITYA * EUC-Full Exemption, EU-Exempted in Univ. Assessment, EC-
Exempted in College Assessment, GR=Grade, RR-Refusal, PXM-Previous Exemption
CR-Credit, GP-Grade Point, GPV-Grade Point Value (Credit X Grade Point), CR-Sum of Credits, Gpv-Sum of Credits X Grade Points, SGPA-Sem. Grade Point Average

ROLLNO.L/N	PRN	NAME-OF-THE-CANDIDATE										MOTHERS'S NAME			CEN	CAT	GENDER	MED	INCENTIVE	(W/H-TYPE)		
1(TH)	(Cr:5)	2(TH)	(Cr:5)	3(TH)	(Cr:5)	4(TH)	(Cr:5)	TOTAL	dCR	RESULT	dGPV	GRADE										
80	:20/ 40	80	:20/ 40	80	:20/ 40	80	:20/ 40	400	dGPV		dCR											
GR	GP	GPV	GR	GP	GPV	GR	GP	GPV	GR	GP	GPV	160	SGPA		CGPA							
	SUB		SUB		SUB		SUB		(10)		(10)											
5670764	1	2017033700013562 MOHURLE GURUDEO VILAS										VINANTA			044	1	M	M				
45	19	27	19	33	19	40	19			PASS	680.00	O										
64		46		52		59		221	20		80											
A	9	45	D	6	30	C	7	35	B	8	40		150		8.50							
MAMRCBS401		MAMRCBS404		MAMRCBS402		MAMRCBS405			7.50													
(I- W21/4485277 10.00 / 20.0 GPV = 200.00) (II- S22/4841958 9.50 / 20.0 GPV = 190.00) (III- S23/5670217 7.00 / 20.0 GPV = 140.00)																						
5670765	2	2015033700138074 NARNAWARE DHIRAJ SURESH										PRATIBHABAI			044	1	M	M				
45	19	31	19	46	19	37	19			PASS	695.00	O										
64		50		65		56		235	20		80											
A	9	45	C	7	35	A	9	45	B	8	40		165		8.69							
MAMRCBS401		MAMRCBS404		MAMRCBS402		MAMRCBS405			8.25													
(I- W21/4485278 10.00 / 20.0 GPV = 200.00) (II- S22/4841960 9.50 / 20.0 GPV = 190.00) (III- W22/5167481 7.00 / 20.0 GPV = 140.00)																						
5670766	3	2018033700010989 NARNAWARE PRAFUL GAJANAN										DURGA			044	1	M	M				
46	18	25	18	41	18	31	18			PASS	650.00	A+										
64		43		59		49		215	20		80											
A	9	45	E	5	25	B	8	40	D	6	30		140		8.13							
MAMRCBS401		MAMRCBS404		MAMRCBS402		MAMRCBS405			7.00													
(I- W21/4485279 10.00 / 20.0 GPV = 200.00) (II- S22/4841979 9.00 / 20.0 GPV = 180.00) (III- S23/5670218 6.50 / 20.0 GPV = 130.00)																						
5670767	4	2018033700010993 NEWARE MONALI SUDHAKAR										JYOTI			044	1	F	M				
31	19	25	19	25	19	35	19			PASS	--	A										
50		44		44		54		192	20		--											
C	7	35	E	5	25	E	5	25	C	7	35		120		WLS							
MAMRCBS401		MAMRCBS404		MAMRCBS402		MAMRCBS405			6.00													
(I- W21/4485280 10.00 / 20.0 GPV = 200.00) (II- S22/4841980 8.50 / 20.0 GPV = 170.00) (III- S23/5670219 4.25 / 20.0 GPV = 85.00)																						
5670768	5	2018033700011020 RAUT HARSHA ANANDRAO										KOMAL			044	1	F	M				
37	19	31	19	38	19	31	19			PASS	680.00	O										
56		50		57		50		213	20		80											
B	8	40	C	7	35	B	8	40	C	7	35		150		8.50							
MAMRCBS401		MAMRCBS404		MAMRCBS402		MAMRCBS405			7.50													
(I- W21/4485281 10.00 / 20.0 GPV = 200.00) (II- S22/4841977 9.75 / 20.0 GPV = 195.00) (III- W22/5167484 6.75 / 20.0 GPV = 135.00)																						
5670769	6	2018033700011036 SHENDE SONALI GOWARDHAN										GEETA			044	1	F	M				
32	19	36	19	20	19	32	19			PASS	570.00	A										
51		55		39*1		51		197*	20		80											
C	7	35	B	8	40	E	5	25	C	7	35		135		7.13							
MAMRCBS401		MAMRCBS404		MAMRCBS402		MAMRCBS405			6.75													
(I- S22/4841407 6.50 / 20.0 GPV = 130.00) (II- S22/4841972 9.00 / 20.0 GPV = 180.00) (III- W22/5167485 6.25 / 20.0 GPV = 125.00)																						

MAMRCBS401 - PRACHIN MADHYAYUGIN MARATHI KAVITA II #MAMRCBS404 - BHASHAVIDYAN II MAMRCBS402 - VISHESH GRANTHKAR-TUKARAM II MAMRCBS403 - VISHESH GRANTHKAR-ANNABHAU SATHE II
MAMRCBS405 - MARATHI VANGMAYACHA ITIHAS II (1818-2000) #MAMRCBS406 - NAVE VANGMAYA PRAVAH II-GRAMIN VA ADIVASI SAHITYA * EUC-Full Exemption, EU-Exempted in Univ. Assessment, EC-
Exempted in College Assessment, GR=Grade, RR-Refusal, PXM-Previous Exemption
CR-Credit, GP-Grade Point, GPV-Grade Point Value (Credit X Grade Point), CR-Sum of Credits, Gpv-Sum of Credits X Grade Points, SGPA-Sem. Grade Point Average

ROLLNO.L/N	PRN	NAME-OF-THE-CANDIDATE										MOTHERS'S NAME			CEN	CAT	GENDER	MED	INCENTIVE	(W/H-TYPE)
1(TH)	(Cr:5)	2(TH)	(Cr:5)	3(TH)	(Cr:5)	4(TH)	(Cr:5)	TOTAL	dCR	RESULT	dGPV	GRADE								
UA	CA	UA	CA	UA	CA	UA	CA		dGPV		dCR									
80	:20/ 40	80	:20/ 40	80	:20/ 40	80	:20/ 40	400	dGPV		dCR									
GR	GP	GPV	GR	GP	GPV	GR	GP	GPV	GR	GP	GPV	160	SGPA		CGPA					
	SUB		SUB		SUB		SUB		(10)		(10)									

5670770	1	2019033700023920	TIWADE GANESH VASANTRAO										PUSHPALATA			044	1	M	M		
60	19	41	19	48	19	46	19			PASS	730.00	O									
79		60		67		65		271	20		180										
O	10	50	A	9	45	A	9	45	A	9	45		185		9.13						
	MAMRCBS401		MAMRCBS404		MAMRCBS402		MAMRCBS405		9.25												

(I- W21/4485284 10.00 / 20.0 GPV = 200.00) (II- S22/4841975 9.75 / 20.0 GPV = 195.00) (III- W22/5167486 7.50 / 20.0 GPV = 150.00)

5670771	2	2018033700011065	UIKEY SONAM BAPUJI										USHATAI			044	1	F	M		
48	19	38	19	44	19	41	19			PASS	685.00	O									
67		57		63		60		247	20		180										
A	9	45	B	8	40	A	9	45	A	9	45		175		18.56						
	MAMRCBS401		MAMRCBS404		MAMRCBS402		MAMRCBS405		8.75												

(I- W21/4485285 10.00 / 20.0 GPV = 200.00) (II- S22/4841956 8.75 / 20.0 GPV = 175.00) (III- W22/5167487 6.75 / 20.0 GPV = 135.00)

5670772	3	2018033700011075	VAIDHYA SONIYA SHRIRAM										SHOBHA			044	1	F	M		
29	19	31	19	44	19	24	19			PASS	630.00	A+									
48		50		63		43		204	20		180										
D	6	30	C	7	35	A	9	45	E	5	25		135		17.88						
	MAMRCBS401		MAMRCBS404		MAMRCBS402		MAMRCBS405		6.75												

(I- W21/4485678 10.00 / 20.0 GPV = 200.00) (II- S22/4841963 9.50 / 20.0 GPV = 190.00) (III- S23/5670220 5.25 / 20.0 GPV = 105.00)

5670773	4	2016033700032031	WARJURKAR KAJAL VASANT										KAMAL			044	1	F	M		
42	19	32	19	41	19	33	19			PASS	690.00	O									
61		51		60		52		224	20		180										
A	9	45	C	7	35	A	9	45	C	7	35		160		18.63						
	MAMRCBS401		MAMRCBS404		MAMRCBS402		MAMRCBS405		8.00												

(I- W21/4485287 10.00 / 20.0 GPV = 200.00) (II- S22/4841957 9.25 / 20.0 GPV = 185.00) (III- S23/5670221 7.25 / 20.0 GPV = 145.00)

MAMRCBS401 - PRACHIN MADHYAYUGIN MARATHI KAVITA II
MAMRCBS404 - BHASHAVIDYAN II MAMRCBS402 - VISHESH GRANTHKAR-TUKARAM II MAMRCBS403 - VISHESH GRANTHKAR-ANNABHAU SATHE II MAMRCBS405 - MARATHI VANGMAYACHA ITIHAS II (1818-2000)
MAMRCBS406 - NAVE VANGMAYA PRAVAH II-GRAMIN VA ADIVASI SAHITYA * EUC-Full Exemption, EU-Exempted in Univ. Assessment, EC-Exempted in College Assessment, GR=Grade, RR-Refusal, PXM-Previous Exemption
CR-Credit, GP-Grade Point, GPV-Grade Point Value (Credit X Grade Point), CR-Sum of Credits, Gpv-Sum of Credits X Grade Points, SGPA-Sem. Grade Point Average
RESULT STATISTICS FOR THE COLLEGE

	TOTAL	PART-EXAM	FRESH	EX-STUDENT	EXM/CMP	BOYS	GIRLS	DIV.	BOYS/GIRLS	RESULT	WITHELD	F A I L U R E S		
APPEARED	22		22	0		7	15	I		BY OFFICE,WO = 0		WITH COMPARTMENT =	DELETED -	
PASS	18		18			6	12	II		AT TABULATION = 0		WITH EXEMPTION = 1	Perc(%) 4.55	
PASS-%	81.82		81.82			85.71	80.00	III		UNFAIR-MEANS = 0		PASS BY GRACE = 2		

SUBJECTWISE STATISTICS OF APPEARED & PASS-% COUNTS

PRACHIN MADHYAYUGIN MARATHI KAVITA II 20 - 90.91% BHASHAVIDYAN II 21 - 95.45% VISHESH GRANTHKAR-TUKARAM II 21 - 95.45%
MARATHI VANGMAYACHA ITIHAS II (1818-2000) 22 - 100.00%
Category wise statistics for students Appeared/passed in Summer 2023

GEN	SC	ST	VJ/DT(A)	NT-1 (NT-B)	NT-2 (NT-C)	NT-3 (NT-D)	OBC	SBC	SEBC	Total
Male	Female	Male	Female	Male	Female	Male	Female	Male	Female	Male

APPEARED	0	0	2	0	3	4	0	0	0	5	0	0	0	0	2	5	0	1	0	0	7	15
PASS	0	0	1	0	3	3	0	0	0	4	0	0	0	0	2	5	0	0	0	0	6	12

M.A. (SOCIOLOGY)
FOURTH SEMESTER

DIV	MAX	MIN	DIST	1ST	2ND	DIV	DETAIL	THMAX	THMIN	PRMAX	PRMIN	SSMAX	SSMIN	CREDIT
A	400.00	40	100	0	0	-		0	0	0	0	0	0	20.00

TYP	GR	GP	MIN	MAX	RES	DETAILS
T	O	10.00	75.00	100.00	A	ABSENT
T	A	9.00	60.00	74.99	F	FAIL
T	B	8.00	55.00	59.99	I	FIRST
T	C	7.00	50.00	54.99	II	SECOND
T	D	6.00	45.00	49.99	P	PASS
T	E	5.00	40.00	44.99	PR	PRACTICAL
T	F	0.00	0.00	39.99	SS	INTERNAL
					T	'AGGR. FAIL'
					TH	THEORY
					U	WH.DUE TO UFM
					W	W\T
					WE	WH ENROLL OBJ
					WH	PASS - WLS
					WP	CLEAR IN REASSESSMENT

I	AA	10	25	100		
I	AB	8	15	24.99		
I	BB	7	10	14.99		
I	BC	6	7	9.99		
I	CC	5	4	6.99		
I	CD	4	2	3.99		
I	F	0	0	1.99		
C	O			8.50	10.00	
C	A+			7.50	8.49	
C	A			6.00	7.49	
C	B+			5.50	5.99	
C	B			5.00	5.49	
C	C			4.50	4.99	
C	P			4.00	4.49	
C	F (Fail)			0.00	3.99	

THEORY> PRACT>< INT >

SUB CODE & DETAIL	TH	MIN	PR	MIN	SS	MIN	MAX	MIN
CREDIT*****								
MASOCB401THE	THEORETICAL PERSPECTIVES IN SOCIOLOGY II	80	0	--	--	20	0	100 40 5
MASOCB402SOC	SOCIOLOGY OF CHANGE AND DEVELOPMENT II	80	0	--	--	20	0	100 40 5
MASOCB403AIND	INDUSTRY & SOCIETY IN INDIA II	80	0	--	--	20	0	100 40 5
MASOCB403BSOC	SOCIOLOGY OF DISASTERS AND DISATER MANAGEMENT	80	0	--	--	20	0	100 40 5
MASOCB403CGLO	GLOBALIZATION AND SOCIETY	80	0	--	--	20	0	100 40 5
MAS403(D)SOC	SOCIOLOGY OF SANITATION II	80	0	--	--	20	0	100 40 5
MAS403(E)SOC	SOCIAL ANTHROPOLOGY	80	0	--	--	20	0	100 40 5
MAS403(F)UND	UNDERSTANDING INDIAN SOCIETY	80	0	--	--	20	0	100 40 5
MASOCB404APOL	POLITICAL SOCIOLOGY II	80	0	--	--	20	0	100 40 5
MASOCB404BMED	MEDIA AND SOCIETY	80	0	--	--	20	0	100 40 5
MASOCB404CSOC	SOCIOLOGY OF MIGRATION	80	0	--	--	20	0	100 40 5
MAS404(D)SOC	SOCIOLOGY OF DALITS AND TRIBES	80	0	--	--	20	0	100 40 5
MAS404(E)SOC	SOCIOLOGY OF MASS COMMUNICATION	80	0	--	--	20	0	100 40 5
MAS404(F)RES	RESOURCES, DEVELOPMENT AND ENVIRONMENT IN INDIA	80	0	--	--	20	0	100 40 5

SCHEME APPROVED BY DEALING ASSISTANT SECTION OFFICER ASSISTANT REG
EXAM SECTION EXAM EXAM

ROLLNO.L/N	PRN	NAME-OF-THE-CANDIDATE										MOTHERS'S NAME			CEN	CAT	GENDER	MED	INCENTIVE	(W/H-TYPE)
1(TH)	(Cr:5)	2(TH)	(Cr:5)	3(TH)	(Cr:5)	4(TH)	(Cr:5)	TOTAL	dCR	RESULT	dGPV	GRADE								
80	:20/ 40	80	:20/ 40	80	:20/ 40	80	:20/ 40	400	dGPV		dCR									
GR	GP	GPV	GR	GP	GPV	GR	GP	GPV	GR	GP	GPV	160	SGPA		CGPA					
	SUB		SUB		SUB		SUB					(10)			(10)					

5676643 1 2014033700297277 BANSOD LATIF LANJESHWAR VIMAL 044 1 M M
32	19	34	19	44	19	36	19			PASS	625.00	A+				
51		53		63		55		222	20		80					
C	7	35	C	7	35	A	9	45	B	8	40		155		7.81	
MASOCB401	MASOCB402	MASOCB403A	MASOCB404A		7.75											

(I- W21/4499394 8.25 / 20.0 GPV = 165.00) (II- S22/4857890 7.50 / 20.0 GPV = 150.00) (III- W22/5174424 7.75 / 20.0 GPV = 155.00)

5676644 2 2018033700012946 BARSAGADE BUDHDRAITNA BHIMRAO RATNMALA 044 1 M M
36	19	23	19	38	19	33	19			PASS	605.00	A+				
55		42		57		52		206	20		80					
B	8	40	E	5	25	B	8	40	C	7	35		140		7.56	
MASOCB401	MASOCB402	MASOCB403A	MASOCB404A		7.00											

(I- W21/4499395 8.50 / 20.0 GPV = 170.00) (II- S22/4857911 7.00 / 20.0 GPV = 140.00) (III- W22/5174425 7.75 / 20.0 GPV = 155.00)

5676645 3 2021033700933062 BHAISARE YASMIN UMAKANT INDUTAI 044 1 M M
23	19	24	19	30	19	37	19			PASS	--	A				
42		43		49		56		190	20		--					
E	5	25	E	5	25	D	6	30	B	8	40		120		WLS	
MASOCB401	MASOCB402	MASOCB403A	MASOCB404A		6.00											

(I- W21/4499396 8.25 / 20.0 GPV = 165.00) (II- S22/4857920 7.25 / 20.0 GPV = 145.00) (III- S23/5676095 3.50 / 20.0 GPV = 70.00)

5676646 4 2018033700010842 CHAUDHARI DIPALI ANTARAM SUREKHA 044 1 F M
32	19	33	19	41	19	36	19			PASS	600.00	A+				
51		52		60		55		218	20		80					
C	7	35	C	7	35	A	9	45	B	8	40		155		7.50	
MASOCB401	MASOCB402	MASOCB403A	MASOCB404A		7.75											

(I- W21/4499398 7.50 / 20.0 GPV = 150.00) (II- S22/4857914 8.00 / 20.0 GPV = 160.00) (III- W22/5174427 6.75 / 20.0 GPV = 135.00)

5676647 5 2018033700010844 CHOLE HEMLATA DADAJI NIRMALA 044 1 F M
40	19	28	19	34	19	35	19			PASS	595.00	A				
59		47		53		54		213	20		80					
B	8	40	D	6	30	C	7	35	C	7	35		140		7.44	
MASOCB401	MASOCB402	MASOCB403A	MASOCB404A		7.00											

(I- W21/4499399 7.25 / 20.0 GPV = 145.00) (II- S22/4857915 7.75 / 20.0 GPV = 155.00) (III- W22/5174428 7.75 / 20.0 GPV = 155.00)

5676648 6 2017033700003513 DUMANE SAMIR VITTHAL LATA 044 1 M M
30	19	20	19	21	19	23	19			PASS	--	A				
49		39*1		40		42		171*	20		BY GRACE	--				
D	6	30	E	5	25	E	5	25	E	5	25		105		WLS	
MASOCB401	MASOCB402	MASOCB403A	MASOCB404A		5.25											

(I- W21/4499402 8.25 / 20.0 GPV = 165.00) (II- S22/4857888 7.75 / 20.0 GPV = 155.00) (III- S23/5676096 2.75 / 20.0 GPV = 55.00)

MASOCB401 - THEORETICAL PERSPECTIVES IN SOCIOLOGY II MASOCB402 - SOCIOLOGY OF CHANGE AND DEVELOPMENT II #MASOCB403A - INDUSTRY & SOCIETY IN INDIA II MASOCB403B - SOCIOLOGY OF DISASTERS AND DISATER MANAGEMENT MASOCB403C - GLOBALIZATION AND SOCIETY MAS403(D) - SOCIOLOGY OF SANITATION II #MAS403(E) - SOCIAL ANTHROPOLOGY MAS403(F) - UNDERSTANDING INDIAN SOCIETY MASOCB404A - POLITICAL SOCIOLOGY II MASOCB404B - MEDIA AND SOCIETY MASOCB404C - SOCIOLOGY OF MIGRATION #MAS404(D) - SOCIOLOGY OF DALITS AND TRIBES MAS404(E) - SOCIOLOGY OF MASS COMMUNICATION MAS404(F) - RESOURCES, DEVELOPMENT AND ENVIRONMENT IN INDIA * EUC-Full Exemption, EU-Exempted in Univ. Assessment, EC-Exempted in College Assessment, GR=Grade, RR-Refusal, PXM-Previous Exemption
CR-Credit, GP-Grade Point, GPV-Grade Point Value (Credit X Grade Point), CR-Sum of Credits, Gpv-Sum of Credits X Grade Points, SGPA-Sem. Grade Point Average

ROLLNO.	L/N	PRN	NAME-OF-THE-CANDIDATE										MOTHERS'S NAME			CEN	CAT	GENDER	MED	INCENTIVE	(W/H-TYPE)										
1(TH)		(Cr:5)		2(TH)		(Cr:5)		3(TH)		(Cr:5)		4(TH)		(Cr:5)		TOTAL	dCR	RESULT	dGPV	GRADE											
UA	CA	UA	CA	UA	CA	UA	CA	UA	CA	UA	CA	UA	CA	UA	CA	400	dGPV	dCR	CGPA												
GR	GP	GPV	GR	GP	GPV	GR	GP	GPV	GR	GP	GPV	GR	GP	GPV	GR	GP	GPV	160	SGPA	CGPA											
SUB		SUB		SUB		SUB		SUB		SUB		SUB		SUB		(10)	(10)														
5676649	1	2021033700848822	GAJBHYE SUNITA GANPAT										PUSHPA			044	1	F	M												
31	19	34	19	31	19	42	19	214		20	PASS		625.00	A+																	
50		53		50		61		196*		20	BY GRACE		80																		
C	7	35	C	7	35	C	7	35	A	9	45	150	7.81																		
MASOCB401		MASOCB402		MASOCB403A		MASOCB404A		7.50																							
(I- W21/4499403 9.00 / 20.0 GPV = 180.00) (II- S22/4857922 7.75 / 20.0 GPV = 155.00) (III- W22/5174431 7.00 / 20.0 GPV = 140.00)																															
5676650	2	2017033700000240	GONDOLE SAURABH SAINATH										PUJA			044	1	M	M	(GS=10)	BB=7										
32	19	18	19	28	19	29	19	196*		20	PASS		552.00	A																	
51		37*3		47		48		196*		20	BY GRACE		80																		
C	7	35	E	5	25	D	6	30	D	6	30	127	6.90																		
MASOCB401		MASOCB402		MASOCB403A		MASOCB404A		6.35																							
(I- W21/4499404 7.50 / 20.0 GPV = 150.00) (II- S22/4857892 7.75 / 20.0 GPV = 155.00) (III- W22/5174432 6.00 / 20.0 GPV = 120.00)																															
5676651	3	2018033700010894	HUNDRA DHIRAJ MANSARAM										RASIDABAI			044	1	M	M	(GS=10)	BB=7										
21	19	28	19	32	19	21	19	178		20	PASS		542.00	A																	
40		47		51		40		178		20	BY GRACE		80																		
E	5	25	D	6	30	C	7	35	E	5	25	122	6.78																		
MASOCB401		MASOCB402		MASOCB403A		MASOCB404A		6.10																							
(I- W21/4499405 6.25 / 20.0 GPV = 125.00) (II- S22/4857902 7.75 / 20.0 GPV = 155.00) (III- W22/5174433 7.00 / 20.0 GPV = 140.00)																															
5676652	4	2018033700010895	HURRA PRIYA SITARAM										KALPANA			044	1	F	M												
24	20	25	20	21	20	35	20	185		20	PASS		580.00	A																	
44		45		41		55		185		20	BY GRACE		80																		
E	5	25	D	6	30	E	5	25	B	8	40	120	7.25																		
MASOCB401		MASOCB402		MASOCB403A		MASOCB404A		6.00																							
(I- W21/4499406 9.00 / 20.0 GPV = 180.00) (II- S22/4857903 8.00 / 20.0 GPV = 160.00) (III- W22/5174434 6.00 / 20.0 GPV = 120.00)																															
5676653	5	2018033700016142	INDORKAR TRUPTI MAHENDRA										RESHMA			044	1	F	M												
16	19	29	19	22	19	34	19	177		20	FAIL		--	--																	
35	EC	48	EUC	41	EUC	53	EUC	177		20	BY GRACE		--																		
F	0	0	D	6	30	E	5	25	C	7	35	90	--																		
MASOCB401		MASOCB402		MASOCB403A		MASOCB404A		4.50																							
Exemption:1C,2,3,4																															
(I- W21/4499407 8.00 / 20.0 GPV = 160.00) (II- S22/4857905 7.75 / 20.0 GPV = 155.00) (III- W22/5174435 6.75 / 20.0 GPV = 135.00)																															
5676654	6	2017033700025182	KALBANDHE KUNAL DILIP										CHHAYA			044	1	M	M												
30	19	29	19	31	19	30	19	196		20	PASS		585.00	A																	
49		48		50		49		196		20	BY GRACE		80																		
D	6	30	D	6	30	C	7	35	D	6	30	125	7.31																		
MASOCB401		MASOCB402		MASOCB403A		MASOCB404A		6.25																							
(I- W21/4499408 8.75 / 20.0 GPV = 175.00) (II- S22/4857896 7.75 / 20.0 GPV = 155.00) (III- W22/5174436 6.50 / 20.0 GPV = 130.00)																															

MASOCB401 - THEORETICAL PERSPECTIVES IN SOCIOLOGY II MASOCB402 - SOCIOLOGY OF CHANGE AND DEVELOPMENT II #MASOCB403A - INDUSTRY & SOCIETY IN INDIA II MASOCB403B - SOCIOLOGY OF DISASTERS AND DISASTER MANAGEMENT MASOCB403C - GLOBALIZATION AND SOCIETY MAS403(D) - SOCIOLOGY OF SANITATION II #MAS403(E) - SOCIAL ANTHROPOLOGY MAS403(F) - UNDERSTANDING INDIAN SOCIETY MASOCB404A - POLITICAL SOCIOLOGY II MASOCB404B - MEDIA AND SOCIETY MASOCB404C - SOCIOLOGY OF MIGRATION #MAS404(D) - SOCIOLOGY OF DALITS AND TRIBES MAS404(E) - SOCIOLOGY OF MASS COMMUNICATION MAS404(F) - RESOURCES, DEVELOPMENT AND ENVIRONMENT IN INDIA * EUC-Full Exemption, EU-Exempted in Univ. Assessment, EC-Exempted in College Assessment, GR=Grade, RR-Refusal, PXM-Previous Exemption
CR-Credit, GP-Grade Point, GPV-Grade Point Value (Credit X Grade Point), CR-Sum of Credits, Gpv-Sum of Credits X Grade Points, SGPA-Sem. Grade Point Average

ROLLNO.L/N	PRN	NAME-OF-THE-CANDIDATE										MOTHERS'S NAME			CEN	CAT	GENDER	MED	INCENTIVE	(W/H-TYPE)	
1(TH)	(Cr:5)	2(TH)	(Cr:5)	3(TH)	(Cr:5)	4(TH)	(Cr:5)														
	UA		CA		UA		CA		UA		CA		UA		CA		TOTAL	dCR	RESULT	dGPV	GRADE
80	:20/ 40	80	:20/ 40	80	:20/ 40	80	:20/ 40										400	dGPV		dCR	
GR	GP	GPV	GR	GP	GPV	GR	GP	GPV	GR	GP	GPV	GR	GP	GPV			160	SGPA		CGPA	
	SUB		SUB		SUB		SUB		SUB		SUB							(10)		(10)	

5676655	1	2016033700149893	KAR DARSHANA GULAB										NA			044	1	F	M		
20	19	23	19	30	19	29	19											PASS	475.00	B+	
39*1		42		49		48												179*	20		
E	5	25	E	5	25	D	6	30	D	6	30								110		
	MASOCB401		MASOCB402		MASOCB403A		MASOCB404A												5.50		

(I- W19/2757007 5.50 / 20.0 GPV = 110.00) (II- S22/4854303 6.75 / 20.0 GPV = 135.00) (III- W22/5174437 6.00 / 20.0 GPV = 120.00)

5676656	2	2014033700297285	KHOBRADE PRAKASH HIRALAL										KAMALBAI			044	1	M	M		
34	19	39	19	28	19	42	19											PASS	595.00	A	
53		58		47		61													219	20	
C	7	35	B	8	40	D	6	30	A	9	45								150		
	MASOCB401		MASOCB402		MASOCB403A		MASOCB404A												7.50		

(I- W21/4499410 8.00 / 20.0 GPV = 160.00) (II- S22/4857891 7.00 / 20.0 GPV = 140.00) (III- S23/5676097 7.25 / 20.0 GPV = 145.00)

5676657	3	2017033700036407	MESHARAM JAGRUTI GHANSHYAM										GITA			044	1	F	M		
25	19	29	19	29	19	32	19											PASS	520.00	A	
44		48		48		51													191	20	
E	5	25	D	6	30	D	6	30	C	7	35								120		
	MASOCB401		MASOCB402		MASOCB403A		MASOCB404A												6.00		

(I- W21/4499414 8.00 / 20.0 GPV = 160.00) (II- S22/4857913 6.75 / 20.0 GPV = 135.00) (III- W22/5174441 5.25 / 20.0 GPV = 105.00)

5676658	4	2017033700001497	MESHARAM ROHIT NARESH										KAVITA			044	1	M	M		
20	19	36	19	28	19	36	19											PASS	570.00	A	
39*1		55		47		55													197*	20	
E	5	25	B	8	40	D	6	30	B	8	40								135		
	MASOCB401		MASOCB402		MASOCB403A		MASOCB404A												6.75		

(I- W21/4499413 8.50 / 20.0 GPV = 170.00) (II- S22/4857893 7.75 / 20.0 GPV = 155.00) (III- W22/5174442 5.50 / 20.0 GPV = 110.00)

5676659	5	2018033700010962	MESHARAM ROSHAN NARESH										KAVITA			044	1	M	M		
32	19	36	19	37	19	33	19											PASS	620.00	A+	
51		55		56		52													214	20	
C	7	35	B	8	40	B	8	40	C	7	35								150		
	MASOCB401		MASOCB402		MASOCB403A		MASOCB404A												7.50		

(I- W21/4499415 8.75 / 20.0 GPV = 175.00) (II- S22/4857897 8.00 / 20.0 GPV = 160.00) (III- W22/5174443 6.75 / 20.0 GPV = 135.00)

5676660	6	2017033700020822	NEWARE DIMPALTAI TEJRAO										SHEVANTA			044	1	F	M		
22	19	33	19	31	19	30	19											PASS	535.00	A	
41		52		50		49													192	20	
E	5	25	C	7	35	C	7	35	D	6	30								125		
	MASOCB401		MASOCB402		MASOCB403A		MASOCB404A												6.25		

(I- W21/4499417 7.00 / 20.0 GPV = 140.00) (II- S22/4857907 8.25 / 20.0 GPV = 165.00) (III- W22/5174445 5.25 / 20.0 GPV = 105.00)

MASOCB401 - THEORETICAL PERSPECTIVES IN SOCIOLOGY II MASOCB402 - SOCIOLOGY OF CHANGE AND DEVELOPMENT II #MASOCB403A - INDUSTRY & SOCIETY IN INDIA II MASOCB403B - SOCIOLOGY OF DISASTERS AND DISATER MANAGEMENT MASOCB403C - GLOBALIZATION AND SOCIETY MAS403(D) - SOCIOLOGY OF SANITATION II #MAS403(E) - SOCIAL ANTHROPOLOGY MAS403(F) - UNDERSTANDING INDIAN SOCIETY MASOCB404A - POLITICAL SOCIOLOGY II MASOCB404B - MEDIA AND SOCIETY MASOCB404C - SOCIOLOGY OF MIGRATION #MAS404(D) - SOCIOLOGY OF DALITS AND TRIBES MAS404(E) - SOCIOLOGY OF MASS COMMUNICATION MAS404(F) - RESOURCES, DEVELOPMENT AND ENVIRONMENT IN INDIA * EUC-Full Exemption, EU-Exempted in Univ. Assessment, EC-Exempted in College Assessment, GR=Grade, RR-Refusal, PXM-Previous Exemption
CR-Credit, GP-Grade Point, GPV-Grade Point Value (Credit X Grade Point), CR-Sum of Credits, Gpv-Sum of Credits X Grade Points, SGPA-Sem. Grade Point Average

ROLLNO.	L/N	PRN	NAME-OF-THE-CANDIDATE								MOTHERS'S NAME			CEN	CAT	GENDER	MED	INCENTIVE	(W/H-TYPE)			
1(TH)		(Cr:5)		2(TH)		(Cr:5)		3(TH)		(Cr:5)		4(TH)		(Cr:5)		TOTAL	dCR	RESULT	dGPV	GRADE		
UA	CA	UA	CA	UA	CA	UA	CA	UA	CA	UA	CA	TOTAL	dCR	RESULT	dGPV	GRADE						
80	:20/ 40	80	:20/ 40	80	:20/ 40	80	:20/ 40	80	:20/ 40	80	:20/ 40	400	dGPV		dCR							
GR	GP	GPV	GR	GP	GPV	GR	GP	GPV	GR	GP	GPV	160	SGPA		CGPA							
	SUB		SUB		SUB		SUB		SUB		SUB		(10)		(10)							
5676661	1	2018033700010992	NEWARE RAVI DILIP								PUSHPA			044	1	M	M					
13	19	31	19	33	19	37	19						FAIL	--	--							
32	EC	50	EUC	52	EUC	56	EUC	190	20													
F	0	0	C	7	35	C	7	35	B	8	40		110		--							
MASOCB401		MASOCB402		MASOCB403A		MASOCB404A						5.50										
Exemption:1C,2,3,4																						
(I- W21/4499418 9.25 / 20.0 GPV = 185.00) (II- S22/4857917 8.25 / 20.0 GPV = 165.00) (III- S23/5676098 4.50 / 20.0 GPV = 90.00)																						
5676662	2	2018033700010997	PADA RINA MAHADEO								LALITA			044	1	F	M					
26	19	38	19	32	19	29	19						PASS	565.00	A							
45		57		51		48		201	20					80								
D	6	30	B	8	40	C	7	35	D	6	30		135		7.06							
MASOCB401		MASOCB402		MASOCB403A		MASOCB404A						6.75										
(I- W21/4499419 7.00 / 20.0 GPV = 140.00) (II- S22/4857918 7.50 / 20.0 GPV = 150.00) (III- W22/5174447 7.00 / 20.0 GPV = 140.00)																						
5676663	3	2015033700124847	PULO JYOTI SUKARAM								RUKMABAI			044	1	F	M					
24	19	39	19	33	19	35	19						PASS	545.00	A							
43		58		52		54		207	20					80								
E	5	25	B	8	40	C	7	35	C	7	35		135		6.81							
MASOCB401		MASOCB402		MASOCB403A		MASOCB404A						6.75										
(I- W21/4499420 7.50 / 20.0 GPV = 150.00) (II- S22/4857895 7.25 / 20.0 GPV = 145.00) (III- W22/5174448 5.75 / 20.0 GPV = 115.00)																						
5676664	4	2013033700093535	ROHANKAR SAPNA HARBAAJI								JAYABAI			044	1	F	M					
22	19	34	19	33	19	26	19						PASS	570.00	A							
41		53		52		45		191	20					80								
E	5	25	C	7	35	C	7	35	D	6	30		125		7.13							
MASOCB401		MASOCB402		MASOCB403A		MASOCB404A						6.25										
(I- W21/4499423 8.75 / 20.0 GPV = 175.00) (II- S22/4857921 7.25 / 20.0 GPV = 145.00) (III- W22/5174449 6.25 / 20.0 GPV = 125.00)																						
5676665	5	2018033700011034	SHEIKH RAHILA SHAKIR								AJARABANU			044	1	F	M					
10	19	28	19	16	19	28	19						FAIL	--	--							
29	EC	47	EUC	35	EC	47	EUC	158	20					--								
F	0	0	D	6	30	F	0	0	D	6	30		60		--							
MASOCB401		MASOCB402		MASOCB403A		MASOCB404A						3.00										
Exemption:1C,2,3C,4																						
(I- W21/4499424 6.25 / 20.0 GPV = 125.00) (II- S22/4857908 7.00 / 20.0 GPV = 140.00) (III- S23/5676099 5.50 / 20.0 GPV = 110.00)																						
5676666	6	2017033700021984	THAKARE CHANDAN PRABHAKAR								SUNITABAI			044	1	M	M					
22	19	41	19	27	19	32	19						PASS	590.00	A							
41		60		46		51		198	20					80								
E	5	25	A	9	45	D	6	30	C	7	35		135		7.38							
MASOCB401		MASOCB402		MASOCB403A		MASOCB404A						6.75										
(I- W21/4499427 7.75 / 20.0 GPV = 155.00) (II- S22/4857912 8.00 / 20.0 GPV = 160.00) (III- W22/5174452 7.00 / 20.0 GPV = 140.00)																						

MASOCB401 - THEORETICAL PERSPECTIVES IN SOCIOLOGY II MASOCB402 - SOCIOLOGY OF CHANGE AND DEVELOPMENT II #MASOCB403A - INDUSTRY & SOCIETY IN INDIA II MASOCB403B - SOCIOLOGY OF DISASTERS AND DISATER MANAGEMENT MASOCB403C - GLOBALIZATION AND SOCIETY MAS403(D) - SOCIOLOGY OF SANITATION II #MAS403(E) - SOCIAL ANTHROPOLOGY MAS403(F) - UNDERSTANDING INDIAN SOCIETY MASOCB404A - POLITICAL SOCIOLOGY II MASOCB404B - MEDIA AND SOCIETY MASOCB404C - SOCIOLOGY OF MIGRATION #MAS404(D) - SOCIOLOGY OF DALITS AND TRIBES MAS404(E) - SOCIOLOGY OF MASS COMMUNICATION MAS404(F) - RESOURCES, DEVELOPMENT AND ENVIRONMENT IN INDIA * EUC-Full Exemption, EU-Exempted in Univ. Assessment, EC-Exempted in College Assessment, GR=Grade, RR-Refusal, PXM-Previous Exemption
CR-Credit, GP-Grade Point, GPV-Grade Point Value (Credit X Grade Point), CR-Sum of Credits, Gpv-Sum of Credits X Grade Points, SGPA-Sem. Grade Point Average

ROLLNO.L/N	PRN	NAME-OF-THE-CANDIDATE												MOTHERS'S NAME			CEN	CAT	GENDER	MED	INCENTIVE	(W/H-TYPE)
1(TH)	(Cr:5)	2(TH)	(Cr:5)	3(TH)	(Cr:5)	4(TH)	(Cr:5)	TOTAL	dCR	RESULT	dGPV	GRADE										
80	:20/ 40	80	:20/ 40	80	:20/ 40	80	:20/ 40	400	dGPV		dCR											
GR	GP	GPV	GR	GP	GPV	GR	GP	GPV	GR	GP	GPV	160	SGPA		CGPA							
	SUB		SUB		SUB		SUB		(10)		(10)											

5676667	1	2018033700019859	WAKDE SHITAL MANOHAR												KAUSHALYA			044	1	F	M			
34	19	40	19	36	19	30	19			PASS	585.00	A												
53		59		55		49		216	20		80													
C	7	35	B	8	40	B	8	40	D	6	30		145		7.31									
MASOCB401		MASOCB402		MASOCB403A		MASOCB404A			7.25															

(I- W21/4499429 8.50 / 20.0 GPV = 170.00) (II- S22/4857898 7.25 / 20.0 GPV = 145.00) (III- W22/5174454 6.25 / 20.0 GPV = 125.00)

5676668	2	2018033700011090	YERCHE PRATIKSHA RAJENDRA												VAISHALI			044	1	F	M			
29	20	38	20	38	20	36	20			PASS	610.00	A+												
49		58		58		56		221	20		80													
D	6	30	B	8	40	B	8	40			150		17.63											
MASOCB401		MASOCB402		MASOCB403A		MASOCB404A			7.50															

(I- W21/4499431 9.00 / 20.0 GPV = 180.00) (II- S22/4857901 7.75 / 20.0 GPV = 155.00) (III- S23/5676100 6.25 / 20.0 GPV = 125.00)

-----MASOCB401
 - THEORETICAL PERSPECTIVES IN SOCIOLOGY II MASOCB402 - SOCIOLOGY OF CHANGE AND DEVELOPMENT II
 MASOCB403A - INDUSTRY & SOCIETY IN INDIA II MASOCB403B - SOCIOLOGY OF DISASTERS AND DISATER MANAGEMENT MASOCB403C - GLOBALIZATION AND SOCIETY MAS403(D) - SOCIOLOGY OF SANITATION II
 MAS403(E) - SOCIAL ANTHROPOLOGY MAS403(F) - UNDERSTANDING INDIAN SOCIETY MASOCB404A - POLITICAL SOCIOLOGY II MASOCB404B - MEDIA AND SOCIETY MASOCB404C - SOCIOLOGY OF MIGRATION
 MAS404(D) - SOCIOLOGY OF DALITS AND TRIBES MAS404(E) - SOCIOLOGY OF MASS COMMUNICATION MAS404(F) - RESOURCES, DEVELOPMENT AND ENVIRONMENT IN INDIA * EUC-Full Exemption, EU-Exempted
 in Univ. Assessment, EC-Exempted in College Assessment, GR=Grade, RR-Refusal, PXM-Previous Exemption
 CR-Credit, GP-Grade Point, GPV-Grade Point Value (Credit X Grade Point), CR-Sum of Credits, Gpv-Sum of Credits X Grade Points, SGPA-Sem. Grade Point Average
 RESULT STATISTICS FOR THE COLLEGE

	TOTAL	PART-EXAM	FRESH	EX-STUDENT	EXM/CMP	BOYS	GIRLS	DIV.	BOYS/GIRLS	RESULT	WITHELD	F A I L U R E S		
APPEARED	26		26	0		12	14	I		BY OFFICE,WO = 0		WITH COMPARTMENT =	DELETED -	
PASS	21		21			9	12	II		AT TABULATION = 0		WITH EXEMPTION = 2	Perc(%) 7.69	
PASS-%	80.77		80.77			75.00	85.71	III		UNFAIR-MEANS = 0		PASS BY GRACE = 3		

SUBJECTWISE STATISTICS OF APPEARED & PASS-% COUNTS

THEORETICAL PERSPECTIVES IN SOCIOLOGY II 23 - 88.46% SOCIOLOGY OF CHANGE AND DEVELOPMENT II 26 - 100.00% INDUSTRY & SOCIETY IN INDIA II 25 - 96.15%
 POLITICAL SOCIOLOGY II 26 - 100.00%
 Category wise statistics for students Appeared/passed in Summer 2023

	GEN		SC		ST		VJ/DT(A)		NT-1 (NT-B)		NT-2 (NT-C)		NT-3 (NT-D)		OBC		SBC		SEBC		Total	
	Male	Female	Male	Female	Male	Female	Male	Female	Male	Female	Male	Female	Male	Female	Male	Female	Male	Female	Male	Female	Male	Female
APPEARED	0	2	6	2	1	7	0	0	2	0	0	0	0	0	3	3	0	0	0	0	12	14
PASS	0	1	5	1	1	7	0	0	0	0	0	0	0	0	3	3	0	0	0	0	9	12

M.Sc. (CHEMISTRY)
FOURTH SEMESTER

DIV	MAX	MIN	DIST	1ST	2ND	DIV	DETAIL	THMAX	THMIN	PRMAX	PRMIN	SSMAX	SSMIN	CREDIT
A	625.00	40	100	0	0	-		0	0	0	0	0	0	25.00
TYP	GR	GP		MIN	MAX			RES						DETAILS
T	O	10.00		91.00	100.00			A						ABSENT
T	A+	9.00		81.00	90.99			F						FAIL
T	A	8.00		71.00	80.99			I						FIRST
T	B+	7.00		55.00	70.99			II						SECOND
T	B	6.00		51.00	54.99			P						PASS
T	C	5.00		46.00	50.99			PR						PRACTICAL
T	P	4.00		40.00	45.99			SS						INTERNAL
T	F	0.00		0.00	39.99			T						'AGGR. FAIL'
								TH						THEORY
								U						WH.DUE TO UFM
								W						W\T
								WE						WH ENROLL OBJ
								WH						PASS - WLS
								WP						CLEAR IN REASSESSMENT

I	AA	10		25											100
I	AB	8		15											24.99
I	BB	7		10											14.99
I	BC	6		7											9.99
I	CC	5		4											6.99
I	CD	4		2											3.99
I	F	0		0											1.99
C	O							8.50							10.00
C	A+							7.50							8.49
C	A							6.00							7.49
C	B+							5.50							5.99
C	B							5.00							5.49
C	C							4.50							4.99
C	P							4.00							4.49
C	F (Fail)							0.00							3.99

THEORY> PRACT<< INT >

SUB CODE & DETAIL	TH	MIN	PR	MIN	SS	MIN	MAX	MIN
PSCHT13 SPE SPECTROSCOPY	80	0	--	--	20	0	100	40 4
PSCHT14.1INO INORGANIC CHEMISTRY-I	80	0	--	--	20	0	100	40 4
PSCHT14.2ORG ORGANIC CHEMISTRY-I	80	0	--	--	20	0	100	40 4
PSCHT14.3PHY PHYSICAL CHEMISTRY-I	80	0	--	--	20	0	100	40 4
PSCHT14.4ANA ANALYTICAL CHEMISTRY-I	80	0	--	--	20	0	100	40 4
PSCHT15.1INO INORGANIC CHEMISTRY-II	80	0	--	--	20	0	100	40 4
PSCHT15.2ORG ORGANIC CHEMISTRY-II	80	0	--	--	20	0	100	40 4
PSCHT15.3PHY PHYSICAL CHEMISTRY-II	80	0	--	--	20	0	100	40 4
PSCHT15.4ANA ANALYTICAL CHEMISTRY-II	80	0	--	--	20	0	100	40 4
PSCHT16.1APP APPLIED ANALYTICAL CHEMISTRY	80	0	--	--	20	0	100	40 4
PSCHT16.2NUC NUCLEAR CHEMISTRY	80	0	--	--	20	0	100	40 4
PSCHT16.3ENV ENVIRONMENTAL CHEMISTRY	80	0	--	--	20	0	100	40 4
PSCHT16.4POL POLYMER CHEMISTRY	80	0	--	--	20	0	100	40 4
PSCHT16.5MED MEDICINAL CHEMISTR	80	0	--	--	20	0	100	40 4
PSCHP10 PRA PRACTICAL-I	--	--	80	0	20	0	100	40 4
PSCHP11 PRO PROJECT	--	--	80	0	20	0	100	40 4
PSCChP12SEM SEMINAR	--	--	25	0	25	0	25	10 1

SCHEME APPROVED BY

DEALING ASSISTANT

SECTION OFFICER

ASSISTANT REG

EXAM SECTION

EXAM

ROLLNO.	LN	PRN	NAME-OF-THE-CANDIDATE				MOTHER'S NAME	CEN	CAT	GENDER	MED	INCENTIVE	E/S	(W/H-TYPE)			
1 (Th)	2 (Th)	3 (Th)	4 (Th)	5 (Pr)	6 (Pr)	7 (Pr)	TOTAL	dCR		dCR		GRADE					
UA/CA/UA:TOT	UA/CA/UA:TOT	UA/CA/UA:TOT	UA/CA/UA:TOT	UA/CA/UA:TOT	UA/CA/UA:TOT	UA/CA/UA:TOT	625	dGPV	RESULT	dGPV							
CR G GP GPV	CR G GP GPV	CR G GP GPV	CR G GP GPV	CR G GP GPV	CR G GP GPV	CR G GP GPV	250	SGPA		CGPA							
SUB	SUB	SUB	SUB	SUB	SUB	SUB		(10)		(10)							

5706458	1	2017033700004086	DESHMUKH TEJSWINI TOMESHWAR				PRATIBHA	044	1	F	E						
80:20/40	80:20/40	80:20/40	80:20/40	:80/40	:80/40	:25/10											
002 018	- 004 018	- 002 019	- 012 018	- 060 017	- 060 017	- - - 018											
20 EC	22 EC	21 EC	30 EC	77 EUC	77 EUC	18 EUC											
4 F 0 0	4 F 0 0	4 F 0 0	4 F 0 0	4 A 8 32	4 A 8 32	1 A 8 8											
PSCHT13	PSCHT14.2	PSCHT15.2	PSCHT16.4	PSCHP10	PSCHP11	PSCChP12											
													Exemption :1C,2C,3C,4C,5,6,7				
(I- W21/4652880 7.84 / 25.0 GPV = 196.00) (II- S22/5018834 7.40 / 25.0 GPV = 185.00) (III-																	

5706469	2	2017033700007994	DHOTE SNEHAL BALKRUSHNA				RUKMINI	044	1	F	E						
80:20/40	80:20/40	80:20/40	80:20/40	:80/40	:80/40	:25/10											
001 018	- 009 018	- 002 018	- 009 017	- 060 017	- 060 018	- - - 018											
19 EC	27 EC	20 EC	26 EC	77 EUC	78 EUC	18 EUC											
4 F 0 0	4 F 0 0	4 F 0 0	4 F 0 0	4 A 8 32	4 A 8 32	1 A 8 8											
PSCHT13	PSCHT14.2	PSCHT15.2	PSCHT16.4	PSCHP10	PSCHP11	PSCChP12											
													Exemption :1C,2C,3C,4C,5,6,7				
(I- W21/4652881 8.64 / 25.0 GPV = 216.00) (II- S22/5018830 7.20 / 25.0 GPV = 180.00) (III-																	

5706492	3	2018033700002714	GHUBADE DIMPAL YADAO				YAMINA	044	1	F	E						
80:20/40	80:20/40	80:20/40	80:20/40	:80/40	:80/40	:25/10											
001 019	- 027 018	- 008 018	- 018 017	- 065 017	- 065 018	- - - 020											
20 EC	45 EUC	26 EC	35 EC	82 EUC	83 EUC	20 EUC											
4 F 0 0	4 P 4 16	4 F 0 0	4 F 0 0	4 A+ 9 36	4 A+ 9 36	1 A 8 8											
PSCHT13	PSCHT14.2	PSCHT15.2	PSCHT16.4	PSCHP10	PSCHP11	PSCChP12											
													Exemption :1C,2,3C,4C,5,6,7				
(I- W21/4652882 8.04 / 25.0 GPV = 201.00) (II- S22/5018828 7.20 / 25.0 GPV = 180.00) (III-																	

5706509	4	2018033700002757	JIBHAKATE YOGITA TENIRAM				SULBHA	044	1	F	E						
80:20/40	80:20/40	80:20/40	80:20/40	:80/40	:80/40	:25/10											
021 019	- 028 019	- 019 018	- 035 018	- 068 018	- 070 019	- - - 022											
40	47	37*3	53	86	89	22											
4 P 4 16	4 C 5 20	4 P 4 16	4 B 6 24	4 A+ 9 36	4 A+ 9 36	1 A+ 9 9											
PSCHT13	PSCHT14.2	PSCHT15.2	PSCHT16.4	PSCHP10	PSCHP11	PSCChP12											
													Exemption :100 A				
(I- W21/4652883 8.36 / 25.0 GPV = 209.00) (II- S22/5018832 7.72 / 25.0 GPV = 193.00) (III- W22/5281827 5.92 / 25.0 GPV = 148.00)																	

PSCHT13 - SPECTROSCOPY PSCHT14.1 - INORGANIC CHEMISTRY-I PSCHT14.2 - ORGANIC CHEMISTRY-I PSCHT14.3 - PHYSICAL CHEMISTRY-I PSCHT14.4 - ANALYTICAL CHEMISTRY-I
 PSCHT15.1 - INORGANIC CHEMISTRY-II PSCHT15.2 - ORGANIC CHEMISTRY-II PSCHT15.3 - PHYSICAL CHEMISTRY-II PSCHT15.4 - ANALYTICAL CHEMISTRY-II PSCHT16.1 - APPLIED ANALYTICAL CHEMISTRY
 PSCHT16.2 - NUCLEAR CHEMISTRY PSCHT16.3 - ENVIRONMENTAL CHEMISTRY PSCHT16.4 - POLYMER CHEMISTRY PSCHT16.5 - MEDICINAL CHEMISTR PSCHP10 - PRACTICAL-I PSCHP11 - PROJECT
 PSCChP12 - SEMINAR * EUC-Full Exemption, EU-Exempted in Univ. Assessment, EC-Exempted in College Assessment, GR=Grade, RR-Refusal, PXM-Previous Exemption
 CR-Credit, GP-Grade Point, GPV-Grade Point Value (Credit X Grade Point), CR-Sum of Credits, Gpv-Sum of Credits X Grade Points, SGPA-Sem. Grade Point Average

TABULATION REGISTER FOR - FOURTH SEMESTER MASTER OF SCIENCE (CHEMISTRY) CBCS PATTERN

Summer 2023

COLLEGE CODE & NAME :(020)Mahatma Gandhi Arts, Science and Late N.P. Commerce College, Armori , Dist. Gadchiroli. (NAAC A Graded), Armori

ROLLNO.	LN	PRN	NAME-OF-THE-CANDIDATE				MOTHER'S NAME	CEN	CAT	GENDER	MED	INCENTIVE	E/S	(W/H-TYPE)		
1(Th)	2(Th)	3(Th)	4(Th)	5(Pr)	6(Pr)	7(Pr)	TOTAL	dCR		dCR		GRADE				
UA/CA/UA:TOT	UA/CA/UA:TOT	UA/CA/UA:TOT	UA/CA/UA:TOT	UA/CA/UA:TOT	UA/CA/UA:TOT	UA/CA/UA:TOT	625	dGPV	RESULT	dGPV		GRADE				
CR G GP GPV	CR G GP GPV	CR G GP GPV	CR G GP GPV	CR G GP GPV	CR G GP GPV	CR G GP GPV	250	SGPA		CGPA						
SUB	SUB	SUB	SUB	SUB	SUB	SUB		(10)		(10)						

5706513	1	2018033700002086	KALAM PRIYA PURUSHOTTAM				SULOCHANA	044	1	F	E						
80:20/40	80:20/40	80:20/40	80:20/40	:80/40	:80/40	:25/10											
008 019	- 013 019	- 006 018	- 011 018	- 068 018	- 065 018	- 021		25		25		FAIL		--		--	
27 EC	32 EC	24 EC	29 EC	86 EUC	83 EUC	21 EUC		302	81	FAIL		--		--		--	
4 F 0 0	4 F 0 0	4 F 0 0	4 F 0 0	4 A+ 9 36	4 A+ 9 36	1 A+ 9 9		3.24		--		--		--		--	
PSCHT13	PSCHT14.2	PSCHT15.2	PSCHT16.4	PSCHP10	PSCHP11	PSCChP12											

Exemption :1C,2C,3C,4C,5,6,7

(I- W21/4652884 8.08 / 25.0 GPV = 202.00) (II- S22/5018837 7.56 / 25.0 GPV = 189.00) (III-

5706563	2	2017033700004278	MANDHALKAR MINAL YASHWANT				BHARTI	044	1	F	E						
80:20/40	80:20/40	80:20/40	80:20/40	:80/40	:80/40	:25/10											
0AB 018	- 0AB 018	- 0AB 018	- 0AB 017	- 055 017	- 055 018	- 018		25		25		ABSENT		--		--	
18 EC	18 EC	18 EC	17 EC	72 EUC	73 EUC	18 EUC		234	72	ABSENT		--		--		--	
4 F 0 0	4 F 0 0	4 F 0 0	4 F 0 0	4 A 8 32	4 A 8 32	1 A 8 8		2.88		--		--		--		--	
PSCHT13	PSCHT14.2	PSCHT15.2	PSCHT16.4	PSCHP10	PSCHP11	PSCChP12											

(I- W21/4652886 7.64 / 25.0 GPV = 191.00) (II- S22/5018827 7.36 / 25.0 GPV = 184.00) (III-

5706589	3	2018033700017812	NANDESHWAR GAURAV DHANPAL				ROSHANA	044	1	M	E						
80:20/40	80:20/40	80:20/40	80:20/40	:80/40	:80/40	:25/10											
027 019	- 035 019	- 036 018	- 037 018	- 065 018	- 070 019	- 022		25		100	A		100	A		100	A
46	54	54	55	83	89	22		403	177	PASS		721		721		721	
4 C 5 20	4 B 6 24	4 B 6 24	4 B+ 7 28	4 A+ 9 36	4 A+ 9 36	1 A+ 9 9		7.08		7.21		7.21		7.21		7.21	
PSCHT13	PSCHT14.2	PSCHT15.2	PSCHT16.4	PSCHP10	PSCHP11	PSCChP12											

(I- W21/4652888 8.04 / 25.0 GPV = 201.00) (II- S22/5018841 7.28 / 25.0 GPV = 182.00) (III- W22/5281832 6.44 / 25.0 GPV = 161.00)

5706590	4	2018033700017993	NANNAWARE SAURAV NANAJI				HIRKANYA	044	1	M	E						
80:20/40	80:20/40	80:20/40	80:20/40	:80/40	:80/40	:25/10											
009 018	- 0AB 018	- 002 018	- 0AB 017	- 060 017	- 060 018	- 018		25		25		FAIL		--		--	
27 EC	18 EC	20 EC	17 EC	77 EUC	78 EUC	18 EUC		255	72	FAIL		--		--		--	
4 F 0 0	4 F 0 0	4 F 0 0	4 F 0 0	4 A 8 32	4 A 8 32	1 A 8 8		2.88		--		--		--		--	
PSCHT13	PSCHT14.2	PSCHT15.2	PSCHT16.4	PSCHP10	PSCHP11	PSCChP12											

Exemption :1C,2C,3C,4C,5,6,7

(I- W21/4652889 7.24 / 25.0 GPV = 181.00) (II- S22/5018836 6.72 / 25.0 GPV = 168.00) (III-

PSCHT13 - SPECTROSCOPY PSCHT14.1 - INORGANIC CHEMISTRY-I PSCHT14.2 - ORGANIC CHEMISTRY-I PSCHT14.3 - PHYSICAL CHEMISTRY-I PSCHT14.4 - ANALYTICAL CHEMISTRY-I
 PSCHT15.1 - INORGANIC CHEMISTRY-II PSCHT15.2 - ORGANIC CHEMISTRY-II PSCHT15.3 - PHYSICAL CHEMISTRY-II PSCHT15.4 - ANALYTICAL CHEMISTRY-II PSCHT16.1 - APPLIED ANALYTICAL CHEMISTRY
 PSCHT16.2 - NUCLEAR CHEMISTRY PSCHT16.3 - ENVIRONMENTAL CHEMISTRY PSCHT16.4 - POLYMER CHEMISTRY PSCHT16.5 - MEDICINAL CHEMISTR PSCHP10 - PRACTICAL-I PSCHP11 - PROJECT
 PSCChP12 - SEMINAR * EUC-Full Exemption, EU-Exempted in Univ. Assessment, EC-Exempted in College Assessment, GR=Grade, RR-Refusal, PXM-Previous Exemption
 CR-Credit, GP-Grade Point, GPV-Grade Point Value (Credit X Grade Point), CR-Sum of Credits, Gpv-Sum of Credits X Grade Points, SGPA-Sem. Grade Point Average

TABULATION REGISTER FOR - FOURTH SEMESTER MASTER OF SCIENCE (CHEMISTRY) CBCS PATTERN

Summer 2023

COLLEGE CODE & NAME :(020)Mahatma Gandhi Arts, Science and Late N.P. Commerce College, Armori , Dist. Gadchiroli. (NAAC A Graded), Armori

ROLLNO.	LN	PRN	NAME-OF-THE-CANDIDATE				MOTHER'S NAME	CEN	CAT	GENDER	MED	INCENTIVE	E/S	(W/H-TYPE)		
1(Th)	2(Th)	3(Th)	4(Th)	5(Pr)	6(Pr)	7(Pr)	TOTAL	dCR		dCR		GRADE				
UA/CA/UA:TOT	UA/CA/UA:TOT	UA/CA/UA:TOT	UA/CA/UA:TOT	UA/CA/UA:TOT	UA/CA/UA:TOT	UA/CA/UA:TOT	625	dGPV	RESULT	dGPV		GRADE				
CR G GP GPV	CR G GP GPV	CR G GP GPV	CR G GP GPV	CR G GP GPV	CR G GP GPV	CR G GP GPV	250	SGPA		CGPA						
SUB	SUB	SUB	SUB	SUB	SUB	SUB		(10)		(10)						

5706612	1	2018033700017827	PATRE MINAL SANJAY				SANDHYA	044	1	F	E						
80:20/40	80:20/40	80:20/40	80:20/40	:80/40	:80/40	:25/10											
010 019	- 018 019	- 011 018	- 018 018	- 065 018	- 065 019	- - - 021		25		25		FAIL		--		--	
29 EC	37 EC	29 EC	36 EC	83 EUC	84 EUC	21 EUC		319	81	FAIL		--		--		--	
4 F 0 0	4 F 0 0	4 F 0 0	4 F 0 0	4 A+ 9 36	4 A+ 9 36	1 A+ 9 9		3.24		--		--		--		--	
PSCHT13	PSCHT14.2	PSCHT15.2	PSCHT16.4	PSCHP10	PSCHP11	PSCChP12											

Exemption :1C,2C,3C,4C,5,6,7

(I- W21/4652890 8.72 / 25.0 GPV = 218.00) (II- S22/5018840 7.72 / 25.0 GPV = 193.00) (III-

5706618	2	2017033700004808	PILARE RAKHI SHRIKANT				ALKA	044	1	F	E						
80:20/40	80:20/40	80:20/40	80:20/40	:80/40	:80/40	:25/10											
004 019	- 022 019	- 012 019	- 032 019	- 068 018	- 065 019	- - - 022		25		25		FAIL		--		--	
23 EC	41 EUC	31 EC	51 EUC	86 EUC	84 EUC	22 EUC		338	121	FAIL		--		--		--	
4 F 0 0	4 P 4 16	4 F 0 0	4 B 6 24	4 A+ 9 36	4 A+ 9 36	1 A+ 9 9		4.84		--		--		--		--	
PSCHT13	PSCHT14.2	PSCHT15.2	PSCHT16.4	PSCHP10	PSCHP11	PSCChP12											

Exemption :1C,2,3C,4,5,6,7

(I- W21/4652891 7.40 / 25.0 GPV = 185.00) (II- S22/5018835 6.92 / 25.0 GPV = 173.00) (III-

5706631	3	2018033700003093	PUSNAKE BHAGYASHRI SHANKAR				ARCHANA	044	1	F	E						
80:20/40	80:20/40	80:20/40	80:20/40	:80/40	:80/40	:25/10											
016 018	- 022 018	- 020 018	- 024 018	- 062 017	- 065 018	- - - 018		25		25		FAIL		--		--	
34 EC	40 EUC	38 EC	42 EUC	79 EUC	83 EUC	18 EUC		334	108	FAIL		--		--		--	
4 F 0 0	4 P 4 16	4 F 0 0	4 P 4 16	4 A 8 32	4 A+ 9 36	1 A 8 8		4.32		--		--		--		--	
PSCHT13	PSCHT14.2	PSCHT15.2	PSCHT16.4	PSCHP10	PSCHP11	PSCChP12											

Exemption :1C,2,3C,4,5,6,7

(I- W21/4652892 8.36 / 25.0 GPV = 209.00) (II- S22/5018826 7.36 / 25.0 GPV = 184.00) (III- S23/5706020 5.92 / 25.0 GPV = 148.00)

5706632	4	2021033700710896	RAHANGDALE PRAKHAR PRALHAD				NANDINI	044	1	M	E						
80:20/40	80:20/40	80:20/40	80:20/40	:80/40	:80/40	:25/10											
020 019	- 017 019	- 010 018	- 026 018	- 065 018	- 065 018	- - - 022		25		25		FAIL		--		--	
39 EC	36 EC	28 EC	44 EUC	83 EUC	83 EUC	22 EUC		335	97	FAIL		--		--		--	
4 F 0 0	4 F 0 0	4 F 0 0	4 P 4 16	4 A+ 9 36	4 A+ 9 36	1 A+ 9 9		3.88		--		--		--		--	
PSCHT13	PSCHT14.2	PSCHT15.2	PSCHT16.4	PSCHP10	PSCHP11	PSCChP12											

Exemption :1C,2C,3C,4,5,6,7

(I- W21/4652893 9.16 / 25.0 GPV = 229.00) (II- S22/5018843 8.20 / 25.0 GPV = 205.00) (III-

PSCHT13 - SPECTROSCOPY PSCHT14.1 - INORGANIC CHEMISTRY-I PSCHT14.2 - ORGANIC CHEMISTRY-I PSCHT14.3 - PHYSICAL CHEMISTRY-I PSCHT14.4 - ANALYTICAL CHEMISTRY-I
 PSCHT15.1 - INORGANIC CHEMISTRY-II PSCHT15.2 - ORGANIC CHEMISTRY-II PSCHT15.3 - PHYSICAL CHEMISTRY-II PSCHT15.4 - ANALYTICAL CHEMISTRY-II PSCHT16.1 - APPLIED ANALYTICAL CHEMISTRY
 PSCHT16.2 - NUCLEAR CHEMISTRY PSCHT16.3 - ENVIRONMENTAL CHEMISTRY PSCHT16.4 - POLYMER CHEMISTRY PSCHT16.5 - MEDICINAL CHEMISTR PSCHP10 - PRACTICAL-I PSCHP11 - PROJECT
 PSCChP12 - SEMINAR * EUC=Full Exemption, EU=Exempted in Univ. Assessment, EC=Exempted in College Assessment, GR=Grade, RR=Refusal, PXM=Previous Exemption
 CR=Credit, GP=Grade Point, GPV=Grade Point Value (Credit X Grade Point), CR=Sum of Credits, Gpv=Sum of Credits X Grade Points, SGPA=Sem. Grade Point Average

ROLLNO.	LN	PRN	NAME-OF-THE-CANDIDATE				MOTHER'S NAME	CEN	CAT	GENDER	MED	INCENTIVE	E/S	(W/H-TYPE)		
1(Th)	2(Th)	3(Th)	4(Th)	5(Pr)	6(Pr)	7(Pr)	TOTAL	dCR		dCR						
UA/CA/UA:TOT	UA/CA/UA:TOT	UA/CA/UA:TOT	UA/CA/UA:TOT	UA/CA/UA:TOT	UA/CA/UA:TOT	UA/CA/UA:TOT	625	dGPV	RESULT	dGPV		GRADE				
CR G GP GPV	CR G GP GPV	CR G GP GPV	CR G GP GPV	CR G GP GPV	CR G GP GPV	CR G GP GPV	250	SGPA		CGPA						
SUB	SUB	SUB	SUB	SUB	SUB	SUB		(10)		(10)						

5706634	1	2018033700010060	RAKHADE SUSHANT TULARAM	PUSHPA	044	1	M	E								
80:20/40	80:20/40	80:20/40	80:20/40	:80/40	:80/40	:25/10										
022 019	- 030 018	- 032 019	- 036 018	- 068 017	- 072 018	-	-	- 022		25		100	A			
41	48	51	54	85	90	22		391	165	PASS		701				
4 P 4 16	4 C 5 20	4 B 6 24	4 B 6 24	4 A+ 9 36	4 A+ 9 36	1 A+ 9 9		6.60		7.01						
PSCHT13	PSCHT14.2	PSCHT15.2	PSCHT16.4	PSCHP10	PSCHP11	PSCChP12										

(I- W21/4652894 8.04 / 25.0 GPV = 201.00) (II- S22/5018839 7.56 / 25.0 GPV = 189.00) (III- S23/5706022 5.84 / 25.0 GPV = 146.00)

5706637	2	2021033700687102	RAMTEKE KUNAL DADAJI	KIRAN	044	1	M	E								
80:20/40	80:20/40	80:20/40	80:20/40	:80/40	:80/40	:25/10										
001 019	- 013 019	- 006 018	- 0AB 017	- 065 018	- 060 019	-	-	- 021		25		--	--			
20 EC	32 EC	24 EC	17 EC	83 EUC	79 EUC	21 EUC		276	77	FAIL		--	--			
4 F 0 0	4 F 0 0	4 F 0 0	4 F 0 0	4 A+ 9 36	4 A 8 32	1 A+ 9 9		3.08		--						
PSCHT13	PSCHT14.2	PSCHT15.2	PSCHT16.4	PSCHP10	PSCHP11	PSCChP12										

Exemption :1C,2C,3C,4C,5,6,7

(I- W21/4652895 7.88 / 25.0 GPV = 197.00) (II- S22/5018845 7.40 / 25.0 GPV = 185.00) (III-)

5706675	3	2016033700076207	SUKHADEVE PRAJKTA SHRIDHAR	SARITA	044	1	F	E								
80:20/40	80:20/40	80:20/40	80:20/40	:80/40	:80/40	:25/10										
020 019	- 029 019	- 031 019	- 036 017	- 064 018	- 065 018	-	-	- 022		25		100	A			
39*1	48	50	53	82	83	22		378*	161	PASS		700				
4 P 4 16	4 C 5 20	4 C 5 20	4 B 6 24	4 A+ 9 36	4 A+ 9 36	1 A+ 9 9		6.44		7.00						
PSCHT13	PSCHT14.2	PSCHT15.2	PSCHT16.4	PSCHP10	PSCHP11	PSCChP12										

(I- W21/4652896 8.20 / 25.0 GPV = 205.00) (II- S22/5018824 7.28 / 25.0 GPV = 182.00) (III- W22/5281840 6.08 / 25.0 GPV = 152.00)

5706676	4	2021033700779107	SUKHDEVE RUCHA DEODAS	KIRAN	044	1	F	E								
80:20/40	80:20/40	80:20/40	80:20/40	:80/40	:80/40	:25/10										
0AB 019	- 0AB 019	- 0AB 018	- 0AB 017	- 062 018	- 055 018	-	-	- 021		25		--	--			
19 EC	19 EC	18 EC	17 EC	80 EUC	73 EUC	21 EUC		247	73	ABSENT		--	--			
4 F 0 0	4 F 0 0	4 F 0 0	4 F 0 0	4 A 8 32	4 A 8 32	1 A+ 9 9		2.92		--						
PSCHT13	PSCHT14.2	PSCHT15.2	PSCHT16.4	PSCHP10	PSCHP11	PSCChP12										

(I- W21/4652897 7.72 / 25.0 GPV = 193.00) (II- S22/5018842 7.08 / 25.0 GPV = 177.00) (III-)

PSCHT13 - SPECTROSCOPY PSCHT14.1 - INORGANIC CHEMISTRY-I PSCHT14.2 - ORGANIC CHEMISTRY-I PSCHT14.3 - PHYSICAL CHEMISTRY-I PSCHT14.4 - ANALYTICAL CHEMISTRY-I
 PSCHT15.1 - INORGANIC CHEMISTRY-II PSCHT15.2 - ORGANIC CHEMISTRY-II PSCHT15.3 - PHYSICAL CHEMISTRY-II PSCHT15.4 - ANALYTICAL CHEMISTRY-II PSCHT16.1 - APPLIED ANALYTICAL CHEMISTRY
 PSCHT16.2 - NUCLEAR CHEMISTRY PSCHT16.3 - ENVIRONMENTAL CHEMISTRY PSCHT16.4 - POLYMER CHEMISTRY PSCHT16.5 - MEDICINAL CHEMISTR PSCHP10 - PRACTICAL-I PSCHP11 - PROJECT
 PSCChP12 - SEMINAR * EUC-Full Exemption, EU-Exempted in Univ. Assessment, EC-Exempted in College Assessment, GR=Grade, RR-Refusal, PXM-Previous Exemption
 CR-Credit, GP-Grade Point, GPV-Grade Point Value (Credit X Grade Point), CR-Sum of Credits, Gpv-Sum of Credits X Grade Points, SGPA-Sem. Grade Point Average

TABULATION REGISTER FOR - FOURTH SEMESTER MASTER OF SCIENCE (CHEMISTRY) CBCS PATTERN

Summer 2023

COLLEGE CODE & NAME :(020)Mahatma Gandhi Arts, Science and Late N.P. Commerce College, Armori , Dist. Gadchiroli. (NAAC A Graded), Armori

ROLLNO.	LN	PRN	NAME-OF-THE-CANDIDATE			MOTHERS'S NAME	CEN CAT	GENDER	MED	INCENTIVE	E/S	(W/H-TYPE)		
1 (Th)	2 (Th)	3 (Th)	4 (Th)	5 (Pr)	6 (Pr)	7 (Pr)	TOTAL	dCR		dCR				
UA/CA/UA:TOT	UA/CA/UA:TOT	UA/CA/UA:TOT	UA/CA/UA:TOT	UA/CA/UA:TOT	UA/CA/UA:TOT	UA/CA/UA:TOT	625	dGPV	RESULT	dGPV				GRADE
CR G GP GPV	CR G GP GPV	CR G GP GPV	CR G GP GPV	CR G GP GPV	CR G GP GPV	CR G GP GPV	250	SGPA		CGPA				
SUB	SUB	SUB	SUB	SUB	SUB	SUB		(10)		(10)				

5706683	1	2018033700003212	TIRGAM YAMINA PRALHAD	SUBHADRA	044	1	F	E						
80:20/40	80:20/40	80:20/40	80:20/40	:80/40	:80/40	:25/10								
022 018 -	035 018 -	039 018 -	044 017 -	060 016 -	065 017 -	- - 018		25		100	A			
40	53	57	61	76	82	18		387	172	PASS	706			
4 P 4 16	4 B 6 24	4 B+ 7 28	4 B+ 7 28	4 A 8 32	4 A+ 9 36	1 A 8 8		6.88		7.06				
PSCHT13	PSCHT14.2	PSCHT15.2	PSCHT16.4	PSCHP10	PSCHP11	PSCChP12								

(I- W21/4652898 7.88 / 25.0 GPV = 197.00) (II- S22/5018838 6.92 / 25.0 GPV = 173.00) (III- S23/5706055 6.56 / 25.0 GPV = 164.00)

PSCHT13 - SPECTROSCOPY PSCHT14.1 - INORGANIC CHEMISTRY-I PSCHT14.2 - ORGANIC CHEMISTRY-I PSCHT14.3 - PHYSICAL CHEMISTRY-I PSCHT14.4 - ANALYTICAL CHEMISTRY-I
 PSCHT15.1 - INORGANIC CHEMISTRY-II PSCHT15.2 - ORGANIC CHEMISTRY-II PSCHT15.3 - PHYSICAL CHEMISTRY-II PSCHT15.4 - ANALYTICAL CHEMISTRY-II PSCHT16.1 - APPLIED ANALYTICAL CHEMISTRY
 PSCHT16.2 - NUCLEAR CHEMISTRY PSCHT16.3 - ENVIRONMENTAL CHEMISTRY PSCHT16.4 - POLYMER CHEMISTRY PSCHT16.5 - MEDICINAL CHEMISTR PSCHP10 - PRACTICAL-I PSCHP11 - PROJECT
 PSCChP12 - SEMINAR * EUC-Full Exemption, EU-Exempted in Univ. Assessment, EC-Exempted in College Assessment, GR=Grade, RR-Refusal, PXM-Previous Exemption
 CR-Credit, GP-Grade Point, GPV-Grade Point Value (Credit X Grade Point), CR-Sum of Credits, Gpv-Sum of Credits X Grade Points, SGPA-Sem. Grade Point Average
 RESULT STATISTICS FOR THE COLLEGE

	TOTAL PART-EXAM	FRESH	EX-STUDENT	EXM/CMP	BOYS	GIRLS	DIV.	BOYS/GIRLS	RESULT WITHELD	F A I L U R E S		
APPEARED	19	19	0		6	13	I		BY OFFICE,WO = 0	WITH COMPARTMENT =	DELETED -	
PASS	5	5			2	3	II		AT TABULATION = 0	WITH EXEMPTION = 16	Perc(%) 84.21	
PASS-%	26.32	26.32			33.33	23.08	III		UNFAIR-MEANS = 0	PASS BY GRACE = 2		

SUBJECTWISE STATISTICS OF APPEARED & PASS-% COUNTS

SPECTROSCOPY 5 - 23.81% ORGANIC CHEMISTRY-I 9 - 42.86% ORGANIC CHEMISTRY-II 5 - 23.81%
 POLYMER CHEMISTRY 9 - 42.86% PRACTICAL-I 20 - 95.24% PROJECT 20 - 95.24%
 SEMINAR 20 - 95.24%

RESULT STATISTICS FOR THE EXAM

	TOTAL PART-EXAM	FRESH	EX-STUDENT	EXM/CMP	BOYS	GIRLS	DIV.	BOYS/GIRLS	RESULT WITHELD	F A I L U R E S		
APPEARED	19	19	0		6	13	I		BY OFFICE,WO = 0	WITH COMPARTMENT =	DELETED -	
PASS	5	5			2	3	II		AT TABULATION = 0	WITH EXEMPTION = 14	Perc(%) 84.21	
PASS-%	26.32	26.32			33.33	23.08	III		UNFAIR-MEANS = 0	PASS BY GRACE = 2		

SUBJECTWISE STATISTICS OF APPEARED & PASS-% COUNTS

SPECTROSCOPY 5 - 23.81% ORGANIC CHEMISTRY-I 9 - 42.86% ORGANIC CHEMISTRY-II 5 - 23.81%
 POLYMER CHEMISTRY 9 - 42.86% PRACTICAL-I 20 - 95.24% PROJECT 20 - 95.24%
 SEMINAR 20 - 95.24%

	REGULAR			EX-STUDENT		
	MALE	FEMALE	TOTAL	MALE	FEMALE	TOTAL

APPEARED	6	13	19	0	0	0	BY OFFICE,WO = 0	0	OTHER WITHELD = 0	WITH COMPARTMENT =	DELETED -
ABSENT	0	2	2	0	0	0	AT TABULATION = 0	0	UNFAIR-MEANS = 0	PASS BY GRACE = 2	
PRESENT	6	11	17	0	0	0	WITHHELD DIV = 24				
PASS	2	3	5	0	0	0	TOTAL OF ABOVE=	0			
FAIL	4	10	14	0	0	0					

PASSING PERCENTAGE- 26.32

M.Sc. (GEOLOGY)
FOURTH SEMESTER

DIV	MAX	MIN	DIST	1ST	2ND	DIV	DETAIL	THMAX	THMIN	PRMAX	PRMIN	SSMAX	SSMIN	CREDIT
A	625.00	40	100	0	0	-		0	0	0	0	0	0	25.00
TYP	GR	GP		MIN	MAX			RES				DETAILS		
T	O	10.00		91.00	100.00			A				ABSENT		
T	A+	9.00		81.00	90.99			F				FAIL		
T	A	8.00		71.00	80.99			I				FIRST		
T	B+	7.00		55.00	70.99			II				SECOND		
T	B	6.00		51.00	54.99			P				PASS		
T	C	5.00		46.00	50.99			PR				PRACTICAL		
T	P	4.00		40.00	45.99			SS				INTERNAL		
T	F	0.00		0.00	39.99			T				'AGGR. FAIL'		
								TH				THEORY		
								U				WH.DUE TO UFM		
								W				W\T		
								WE				WH ENROLL OBJ		
								WH				PASS - WLS		
								WP				CLEAR IN REASSESSMENT		

I	AA	10		25	100									
I	AB	8		15	24.99									
I	BB	7		10	14.99									
I	BC	6		7	9.99									
I	CC	5		4	6.99									
I	CD	4		2	3.99									
I	F	0		0	1.99									
C	O				8.50	10.00								
C	A+				7.50	8.49								
C	A				6.00	7.49								
C	B+				5.50	5.99								
C	B				5.00	5.49								
C	C				4.50	4.99								
C	P				4.00	4.49								
C	F (Fail)				0.00	3.99								

THEORY> PRACT<< INT >

SUB CODE & DETAIL		TH	MIN	PR	MIN	SS	MIN	MAX	MIN
CREDIT*****									
PSCGEOT13OGO	ORE GEOLOGY AND ORE MICROSCOPY	80	0	--	--	20	0	100	40 4
PSCGEOT14IMD	INDIAN MINERAL DEPOSITS AND MINERAL ECONOMICS	80	0	--	--	20	0	100	40 4
PSCGEOT15.1FG	FUEL GEOLOGY (COAL, PETROLEUM & NUCLEAR)	80	0	--	--	20	0	100	40 4
PSCGEOT15.2EG	EXPLORATION GEOCHEMISTRY	80	0	--	--	20	0	100	40 4
PSCGEOT15.3BAS	BASIN ANALYSIS AND SEQUENCE STRATIGRAPHY	80	0	--	--	20	0	100	40 4
PSCGEOT15.4MGO	MARINE GEOLOGY AND OCEANOGRAPHY	80	0	--	--	20	0	100	40 4
PSCGEOT16.1PAL	PALEOBIOLOGY	80	0	--	--	20	0	100	40 4
PSCGEOT16.2GM	GEODESY AND MAPPING	80	0	--	--	20	0	100	40 4
PSGEOPO7OGO	ORE GEOLOGY, ORE MICROSCOPY PR	--	--	80	0	20	0	100	40 4
PSGEOPO8PRO	PROJECT	--	--	80	0	20	0	100	40 4
PSGEOS01SEM	SEMINAR	--	--	25	0	25	0	25	10 1

SCHEME APPROVED BY

DEALING ASSISTANT

SECTION OFFICER ASSISTANT REG EXAM SECTION EXAM

TABULATION REGISTER FOR - FOURTH SEMESTER MASTER OF SCIENCE (GEOLOGY) CBCS PATTERN

Summer 2023

COLLEGE CODE & NAME :(020)Mahatma Gandhi Arts, Science and Late N.P. Commerce College, Armori , Dist. Gadchiroli. (NAAC A Graded), Armori

ROLLNO.	LN	PRN	NAME-OF-THE-CANDIDATE				MOTHER'S NAME	CEN	CAT	GENDER	MED	INCENTIVE	E/S	(W/H-TYPE)		
1 (Th)	2 (Th)	3 (Th)	4 (Th)	5 (Pr)	6 (Pr)	7 (Pr)	TOTAL	dCR		dCR						
UA/CA/UA:TOT	UA/CA/UA:TOT	UA/CA/UA:TOT	UA/CA/UA:TOT	UA/CA/UA:TOT	UA/CA/UA:TOT	UA/CA/UA:TOT	625	dGPV	RESULT	dGPV					GRADE	
CR G GP GPV	CR G GP GPV	CR G GP GPV	CR G GP GPV	CR G GP GPV	CR G GP GPV	CR G GP GPV	250	SGPA		CGPA						
SUB	SUB	SUB	SUB	SUB	SUB	SUB		(10)		(10)						

5714601	1	2018033700017643	AMBATKAR SHIVANI ANIL				VANITA	044	1	F	E						
80:20/40	80:20/40	80:20/40	80:20/40	:80/40	:80/40	:25/10											
045 014 -	051 016 -	062 017 -	053 017 -	- - 041	- - 048	- - 013											
59	67	79	70	56	62	13											
4 B+ 7 28	4 B+ 7 28	4 A 8 32	4 B+ 7 28	4 B+ 7 28	4 B+ 7 28	1 B 6 6											
PSCGEOT13	PSCGEOT14	PSCGEOT15.1	PSCGEOT16.1	PSGEOP07	PSGEOP08	PSGEOS01											

(I- W21/4659601 7.00 / 25.0 GPV = 175.00) (II- S22/5027162 6.16 / 25.0 GPV = 154.00) (III- W22/5288351 6.20 / 25.0 GPV = 155.00)

5714602	2	2018033770001765	BAWANGADE KHUSHABOO MURLIDHAR MANDABAI					044	1	F	E						
80:20/40	80:20/40	80:20/40	80:20/40	:80/40	:80/40	:25/10											
044 018 -	049 019 -	059 018 -	050 019 -	- - 056	- - 053	- - 024											
62	68	77	69	74	69	24											
4 B+ 7 28	4 B+ 7 28	4 A 8 32	4 B+ 7 28	4 A 8 32	4 B+ 7 28	1 O 10 10											
PSCGEOT13	PSCGEOT14	PSCGEOT15.1	PSCGEOT16.1	PSGEOP07	PSGEOP08	PSGEOS01											

(I- W21/4659602 8.68 / 25.0 GPV = 217.00) (II- S22/5027169 7.56 / 25.0 GPV = 189.00) (III- W22/5288352 7.12 / 25.0 GPV = 178.00)

5714603	3	2018033700017670	BODNE VAISHNAVI ARUN				MAYA	044	1	F	E						
80:20/40	80:20/40	80:20/40	80:20/40	:80/40	:80/40	:25/10											
029 014 -	047 015 -	051 015 -	059 015 -	- - 038	- - 044	- - 013											
43	62	66	74	53	58	13											
4 P 4 16	4 B+ 7 28	4 B+ 7 28	4 A 8 32	4 B 6 24	4 B+ 7 28	1 B 6 6											
PSCGEOT13	PSCGEOT14	PSCGEOT15.1	PSCGEOT16.1	PSGEOP07	PSGEOP08	PSGEOS01											

(I- W21/4659603 7.20 / 25.0 GPV = 180.00) (II- S22/5027163 5.84 / 25.0 GPV = 146.00) (III- W22/5288353 6.20 / 25.0 GPV = 155.00)

5714604	4	2018033700017703	DESHMUKH VAIBHAV JITENDRA				RAJANIBAI	044	1	M	E						
80:20/40	80:20/40	80:20/40	80:20/40	:80/40	:80/40	:25/10											
058 019 -	063 019 -	065 019 -	062 019 -	- - 052	- - 063	- - 024											
77	82	84	81	71	79	24											
4 A 8 32	4 A+ 9 36	4 A+ 9 36	4 A+ 9 36	4 A 8 32	4 A 8 32	1 O 10 10											
PSCGEOT13	PSCGEOT14	PSCGEOT15.1	PSCGEOT16.1	PSGEOP07	PSGEOP08	PSGEOS01											

(I- W21/4659605 7.88 / 25.0 GPV = 197.00) (II- S22/5027167 6.92 / 25.0 GPV = 173.00) (III- W22/5288354 7.72 / 25.0 GPV = 193.00)

PSCGEOT13 - ORE GEOLOGY AND ORE MICROSCOPY PSCGEOT14 - INDIAN MINERAL DEPOSITS AND MINERAL ECONOMICS PSCGEOT15.1 - FUEL GEOLOGY (COAL, PETROLEUM & NUCLEAR)
PSCGEOT15.2 - EXPLORATION GEOCHEMISTRY PSCGEOT15.3 - BASIN ANALYSIS AND SEQUENCE STRATIGRAPHY PSCGEOT15.4 - MARINE GEOLOGY AND OCEANOGRAPHY PSCGEOT16.1 - PALEOBIOLOGY
PSCGEOT16.2 - GEODESY AND MAPPING PSGEOP07 - ORE GEOLOGY, ORE MICROSCOPY PR PSGEOP08 - PROJECT PSGEOS01 - SEMINAR * EUC-Full Exemption, EU-Exempted in Univ. Assessment, EC-Exempted in College Assessment, GR=Grade, RR-Refusal, PXM-Previous Exemption

CR-Credit, GP-Grade Point, GPV-Grade Point Value (Credit X Grade Point), CR-Sum of Credits, Gpv-Sum of Credits X Grade Points, SGPA-Sem. Grade Point Average

TABULATION REGISTER FOR - FOURTH SEMESTER MASTER OF SCIENCE (GEOLOGY) CBCS PATTERN

Summer 2023

COLLEGE CODE & NAME :(020)Mahatma Gandhi Arts, Science and Late N.P. Commerce College, Armori , Dist. Gadchiroli. (NAAC A Graded), Armori

ROLLNO.	LN	PRN	NAME-OF-THE-CANDIDATE				MOTHERS'S NAME	CEN	CAT	GENDER	MED	INCENTIVE	E/S	(W/H-TYPE)		
---------	----	-----	-----------------------	--	--	--	----------------	-----	-----	--------	-----	-----------	-----	------------	--	--

5714605	1	2018033700017713	DHANDARE VAIBHAV BHAIYYAJI				SHUBHANGI	044	1	M	E							
80:20/40	80:20/40	80:20/40	80:20/40	80:20/40	80:20/40	80:20/40	80:20/40	80:20/40	80:20/40	80:20/40	80:20/40	80:20/40	80:20/40	80:20/40	80:20/40	80:20/40	80:20/40	80:20/40
047 019	- 051 019	- 063 019	- 061 019	- 056	- 055	- 024												
66	70	82	80	75	71	24												
4 B+ 7 28	4 B+ 7 28	4 A+ 9 36	4 A 8 32	4 A 8 32	4 A 8 32	1 O 10 10												
PSCGEOT13	PSCGEOT14	PSCGEOT15.1	PSCGEOT16.1	PSGEOPO7	PSGEOPO8	PSGEOS01												

(I- W21/4659606 8.72 / 25.0 GPV = 218.00) (II- S22/5027159 7.28 / 25.0 GPV = 182.00) (III- W22/5288355 7.60 / 25.0 GPV = 190.00)

5714606	2	20210337000871546	DOMALE MAYUR HARICHANDRA				SHILATAI	044	1	M	E								
80:20/40	80:20/40	80:20/40	80:20/40	80:20/40	80:20/40	80:20/40	80:20/40	80:20/40	80:20/40	80:20/40	80:20/40	80:20/40	80:20/40	80:20/40	80:20/40	80:20/40	80:20/40	80:20/40	
026 016	- 031 016	- 042 017	- 021 015	- 039	- 049	- 020													
42	47	59	36*4	56	63	20													
4 P 4 16	4 C 5 20	4 B+ 7 28	4 P 4 16	4 B+ 7 28	4 B+ 7 28	1 A 8 8													
PSCGEOT13	PSCGEOT14	PSCGEOT15.1	PSCGEOT16.1	PSGEOPO7	PSGEOPO8	PSGEOS01													

(I- W21/4659607 7.48 / 25.0 GPV = 187.00) (II- S22/5027172 6.24 / 25.0 GPV = 156.00) (III- W22/5288356 6.28 / 25.0 GPV = 157.00)

5714607	3	2018033700017728	DONADKAR ACHAL DADAJI				ASHWINI	044	1	F	E								
80:20/40	80:20/40	80:20/40	80:20/40	80:20/40	80:20/40	80:20/40	80:20/40	80:20/40	80:20/40	80:20/40	80:20/40	80:20/40	80:20/40	80:20/40	80:20/40	80:20/40	80:20/40	80:20/40	
035 017	- 044 016	- 052 017	- 062 016	- 044	- 052	- 021													
52	60	69	78	61	66	21													
4 B 6 24	4 B+ 7 28	4 B+ 7 28	4 A 8 32	4 B+ 7 28	4 B+ 7 28	1 A+ 9 9													
PSCGEOT13	PSCGEOT14	PSCGEOT15.1	PSCGEOT16.1	PSGEOPO7	PSGEOPO8	PSGEOS01													

(I- W21/4659609 6.16 / 25.0 GPV = 154.00) (II- S22/5027157 7.36 / 25.0 GPV = 184.00) (III- W22/5288357 6.76 / 25.0 GPV = 169.00)

5714608	4	2018033700017727	DONADKAR DIMPAL GIRIDHAR				SANGITA	044	1	F	E								
80:20/40	80:20/40	80:20/40	80:20/40	80:20/40	80:20/40	80:20/40	80:20/40	80:20/40	80:20/40	80:20/40	80:20/40	80:20/40	80:20/40	80:20/40	80:20/40	80:20/40	80:20/40	80:20/40	
040 015	- 032 016	- 047 018	- 048 016	- 046	- 050	- 018													
55	48	65	64	62	65	18													
4 B+ 7 28	4 C 5 20	4 B+ 7 28	4 B+ 7 28	4 B+ 7 28	4 B+ 7 28	1 A 8 8													
PSCGEOT13	PSCGEOT14	PSCGEOT15.1	PSCGEOT16.1	PSGEOPO7	PSGEOPO8	PSGEOS01													

(I- W21/4659608 8.20 / 25.0 GPV = 205.00) (II- S22/5027156 6.56 / 25.0 GPV = 164.00) (III- W22/5288358 5.40 / 25.0 GPV = 135.00)

PSCGEOT13 - ORE GEOLOGY AND ORE MICROSCOPY PSCGEOT14 - INDIAN MINERAL DEPOSITS AND MINERAL ECONOMICS PSCGEOT15.1 - FUEL GEOLOGY (COAL, PETROLEUM & NUCLEAR)
PSCGEOT15.2 - EXPLORATION GEOCHEMISTRY PSCGEOT15.3 - BASIN ANALYSIS AND SEQUENCE STRATIGRAPHY PSCGEOT15.4 - MARINE GEOLOGY AND OCEANOGRAPHY PSCGEOT16.1 - PALEOBIOLOGY
PSCGEOT16.2 - GEODESY AND MAPPING PSGEOPO7 - ORE GEOLOGY, ORE MICROSCOPY PR PSGEOPO8 - PROJECT PSGEOS01 - SEMINAR * EUC-Full Exemption, EU-Exempted in Univ. Assessment, EC-Exempted in College Assessment, GR=Grade, RR-Refusal, PXM-Previous Exemption

CR-Credit, GP-Grade Point, GPV-Grade Point Value (Credit X Grade Point), CR-Sum of Credits, Gpv-Sum of Credits X Grade Points, SGPA-Sem. Grade Point Average

ROLLNO.	LN	PRN	NAME-OF-THE-CANDIDATE				MOTHER'S NAME	CEN	CAT	GENDER	MED	INCENTIVE	E/S	(W/H-TYPE)		
1 (Th)	2 (Th)	3 (Th)	4 (Th)	5 (Pr)	6 (Pr)	7 (Pr)	TOTAL	dCR		dCR						
UA/CA/UA:TOT	UA/CA/UA:TOT	UA/CA/UA:TOT	UA/CA/UA:TOT	UA/CA/UA:TOT	UA/CA/UA:TOT	UA/CA/UA:TOT	625	dGPV	RESULT	dGPV					GRADE	
CR G GP GPV	CR G GP GPV	CR G GP GPV	CR G GP GPV	CR G GP GPV	CR G GP GPV	CR G GP GPV	250	SGPA		CGPA						
SUB	SUB	SUB	SUB	SUB	SUB	SUB		(10)		(10)						

5714609	1	2018033700017736	DUMANE ASHWINI RAMESH	REENA	044	1	F	E								
80:20/40	80:20/40	80:20/40	80:20/40	:80/40	:80/40	:25/10										
030 015 -	050 019 -	044 019 -	051 017 -	- - 056	- - 052	- - 019										
45	69	63	68	72	68	19										
4 B+ 7 28	4 B+ 7 28	4 B+ 7 28	4 B+ 7 28	4 A 8 32	4 B+ 7 28	1 A 8 8										
PSCGEOT13	PSCGEOT14	PSCGEOT15.1	PSCGEOT16.1	PSGEOP07	PSGEOP08	PSGEOS01										

(I- W21/4659610 8.36 / 25.0 GPV = 209.00) (II- S22/5027153 6.76 / 25.0 GPV = 169.00) (III- W22/5288359 6.96 / 25.0 GPV = 174.00)

5714610	2	2018033700020382	JANBANDHU HARSHALATA HARIDAS	NALINI	044	1	F	E								
80:20/40	80:20/40	80:20/40	80:20/40	:80/40	:80/40	:25/10										
046 017 -	049 018 -	054 016 -	050 015 -	- - 040	- - 060	- - 021										
63	67	70	65	57	75	21										
4 B+ 7 28	4 B+ 7 28	4 B+ 7 28	4 B+ 7 28	4 B+ 7 28	4 A 8 32	1 A+ 9 9										
PSCGEOT13	PSCGEOT14	PSCGEOT15.1	PSCGEOT16.1	PSGEOP07	PSGEOP08	PSGEOS01										

(I- W21/4659611 8.16 / 25.0 GPV = 204.00) (II- S22/5027165 6.24 / 25.0 GPV = 156.00) (III- W22/5288360 6.60 / 25.0 GPV = 165.00)

5714611	3	2018033700017780	KAWALE HINA VINAYAK	MANGALA	044	1	F	E								
80:20/40	80:20/40	80:20/40	80:20/40	:80/40	:80/40	:25/10										
036 019 -	049 019 -	045 018 -	053 018 -	- - 054	- - 062	- - 023										
55	68	63	71	73	80	23										
4 B+ 7 28	4 B+ 7 28	4 B+ 7 28	4 A 8 32	4 A 8 32	4 A 8 32	1 O 10 10										
PSCGEOT13	PSCGEOT14	PSCGEOT15.1	PSCGEOT16.1	PSGEOP07	PSGEOP08	PSGEOS01										

(I- W21/4659612 8.24 / 25.0 GPV = 206.00) (II- S22/5027151 6.92 / 25.0 GPV = 173.00) (III- W22/5288361 6.96 / 25.0 GPV = 174.00)

5714612	4	2021033700811781	KHAPARDE PARAG ARVIND	SAROJ	044	1	M	E								
80:20/40	80:20/40	80:20/40	80:20/40	:80/40	:80/40	:25/10										
038 019 -	050 019 -	052 019 -	048 019 -	- - 055	- - 060	- - 024										
57	69	71	67	74	78	24										
4 B+ 7 28	4 B+ 7 28	4 A 8 32	4 B+ 7 28	4 A 8 32	4 A 8 32	1 O 10 10										
PSCGEOT13	PSCGEOT14	PSCGEOT15.1	PSCGEOT16.1	PSGEOP07	PSGEOP08	PSGEOS01										

(I- W21/4659613 7.04 / 25.0 GPV = 176.00) (II- S22/5027171 6.76 / 25.0 GPV = 169.00) (III- W22/5288362 6.48 / 25.0 GPV = 162.00)

PSCGEOT13 - ORE GEOLOGY AND ORE MICROSCOPY PSCGEOT14 - INDIAN MINERAL DEPOSITS AND MINERAL ECONOMICS PSCGEOT15.1 - FUEL GEOLOGY (COAL, PETROLEUM & NUCLEAR)
PSCGEOT15.2 - EXPLORATION GEOCHEMISTRY PSCGEOT15.3 - BASIN ANALYSIS AND SEQUENCE STRATIGRAPHY PSCGEOT15.4 - MARINE GEOLOGY AND OCEANOGRAPHY PSCGEOT16.1 - PALEOBIOLOGY
PSCGEOT16.2 - GEODESY AND MAPPING PSGEOP07 - ORE GEOLOGY, ORE MICROSCOPY PR PSGEOP08 - PROJECT PSGEOS01 - SEMINAR * EUC-Full Exemption, EU-Exempted in Univ. Assessment, EC-Exempted in College Assessment, GR=Grade, RR-Refusal, PXM-Previous Exemption

CR-Credit, GP-Grade Point, GPV-Grade Point Value (Credit X Grade Point), CR-Sum of Credits, Gpv-Sum of Credits X Grade Points, SGPA-Sem. Grade Point Average

TABULATION REGISTER FOR - FOURTH SEMESTER MASTER OF SCIENCE (GEOLOGY) CBCS PATTERN

Summer 2023

COLLEGE CODE & NAME :(020)Mahatma Gandhi Arts, Science and Late N.P. Commerce College, Armori , Dist. Gadchiroli. (NAAC A Graded), Armori

ROLLNO.	LN	PRN	NAME-OF-THE-CANDIDATE				MOTHERS'S NAME	CEN	CAT	GENDER	MED	INCENTIVE	E/S	(W/H-TYPE)		
1(Th)	2(Th)	3(Th)	4(Th)	5(Pr)	6(Pr)	7(Pr)	TOTAL	dCR		dCR		GRADE				
UA/CA/UA:TOT	UA/CA/UA:TOT	UA/CA/UA:TOT	UA/CA/UA:TOT	UA/CA/UA:TOT	UA/CA/UA:TOT	UA/CA/UA:TOT	625	dGPV	RESULT	dGPV						
CR G GP GPV	CR G GP GPV	CR G GP GPV	CR G GP GPV	CR G GP GPV	CR G GP GPV	CR G GP GPV	250	SGPA		CGPA						
SUB	SUB	SUB	SUB	SUB	SUB	SUB		(10)		(10)						

5714613	1	2018033700017787	KOPULWAR ARATI	VASANT	YAMINI	044	1	F	E								
80:20/40	80:20/40	80:20/40	80:20/40	80:20/40	80:20/40	80:20/40	80:20/40	80:20/40	80:20/40	80:20/40	80:20/40	80:20/40	80:20/40	80:20/40	80:20/40	80:20/40	80:20/40
038 017	- 042 017	- 053 017	- 037 016	- 034	- 058	- 021		25		100	A						
55	59	70	53	51	72	21	381	173	PASS	718							
4 B+ 7 28	4 B+ 7 28	4 B+ 7 28	4 B 6 24	4 B 6 24	4 A 8 32	1 A+ 9 9		6.92		7.18							
PSCGEOT13	PSCGEOT14	PSCGEOT15.1	PSCGEOT16.1	PSGEOPO7	PSGEOPO8	PSGEOS01											

(I- W21/4659614 8.20 / 25.0 GPV = 205.00) (II- S22/5027158 7.36 / 25.0 GPV = 184.00) (III- S23/5714101 6.24 / 25.0 GPV = 156.00)

5714614	2	2018033700017959	MANE PURVA	BHIKESHWAR	SANGEETA	044	1	F	E								
80:20/40	80:20/40	80:20/40	80:20/40	80:20/40	80:20/40	80:20/40	80:20/40	80:20/40	80:20/40	80:20/40	80:20/40	80:20/40	80:20/40	80:20/40	80:20/40	80:20/40	80:20/40
052 019	- 035 019	- 054 018	- 053 019	- 057	- 060	- 024		25		100	A						
71	54	72	72	76	77	24	446	194	PASS	738							
4 A 8 32	4 B 6 24	4 A 8 32	4 A 8 32	4 A 8 32	4 A 8 32	1 O 10 10		7.76		7.38							
PSCGEOT13	PSCGEOT14	PSCGEOT15.1	PSCGEOT16.1	PSGEOPO7	PSGEOPO8	PSGEOS01											

(I- W21/4659615 7.84 / 25.0 GPV = 196.00) (II- S22/5027154 7.12 / 25.0 GPV = 178.00) (III- W22/5288364 6.80 / 25.0 GPV = 170.00)

5714615	3	2018033700017838	PRADHAN YASHASHRI	CHANDU	VAISHALI	044	1	F	E								
80:20/40	80:20/40	80:20/40	80:20/40	80:20/40	80:20/40	80:20/40	80:20/40	80:20/40	80:20/40	80:20/40	80:20/40	80:20/40	80:20/40	80:20/40	80:20/40	80:20/40	80:20/40
027 017	- 038 019	- 045 017	- 053 018	- 048	- 055	- 021		25		100	A						
44	57	62	71	66	72	21	393	173	PASS	688							
4 P 4 16	4 B+ 7 28	4 B+ 7 28	4 A 8 32	4 B+ 7 28	4 A 8 32	1 A+ 9 9		6.92		6.88							
PSCGEOT13	PSCGEOT14	PSCGEOT15.1	PSCGEOT16.1	PSGEOPO7	PSGEOPO8	PSGEOS01											

(I- W21/4659617 8.72 / 25.0 GPV = 218.00) (II- S22/5027160 6.08 / 25.0 GPV = 152.00) (III- W22/5288365 5.80 / 25.0 GPV = 145.00)

5714616	4	2018033700020438	SANGOLE ROHINI	MADHAV	PANCHASHILA	044	1	F	E								
80:20/40	80:20/40	80:20/40	80:20/40	80:20/40	80:20/40	80:20/40	80:20/40	80:20/40	80:20/40	80:20/40	80:20/40	80:20/40	80:20/40	80:20/40	80:20/40	80:20/40	80:20/40
046 018	- 049 016	- 061 018	- 063 018	- 041	- 056	- 023		25		100	A						
64	65	79	81	59	71	23	442	194	PASS	719							
4 B+ 7 28	4 B+ 7 28	4 A 8 32	4 A+ 9 36	4 B+ 7 28	4 A 8 32	1 O 10 10		7.76		7.19							
PSCGEOT13	PSCGEOT14	PSCGEOT15.1	PSCGEOT16.1	PSGEOPO7	PSGEOPO8	PSGEOS01											

(I- W21/4659618 7.52 / 25.0 GPV = 188.00) (II- S22/5027166 6.56 / 25.0 GPV = 164.00) (III- W22/5288366 6.92 / 25.0 GPV = 173.00)

PSCGEOT13 - ORE GEOLOGY AND ORE MICROSCOPY PSCGEOT14 - INDIAN MINERAL DEPOSITS AND MINERAL ECONOMICS PSCGEOT15.1 - FUEL GEOLOGY (COAL, PETROLEUM & NUCLEAR)
PSCGEOT15.2 - EXPLORATION GEOCHEMISTRY PSCGEOT15.3 - BASIN ANALYSIS AND SEQUENCE STRATIGRAPHY PSCGEOT15.4 - MARINE GEOLOGY AND OCEANOGRAPHY PSCGEOT16.1 - PALEOBIOLOGY
PSCGEOT16.2 - GEODESY AND MAPPING PSGEOPO7 - ORE GEOLOGY, ORE MICROSCOPY PR PSGEOPO8 - PROJECT PSGEOS01 - SEMINAR * EUC-Full Exemption, EU-Exempted in Univ. Assessment, EC-Exempted in College Assessment, GR=Grade, RR-Refusal, PXM-Previous Exemption

CR-Credit, GP-Grade Point, GPV-Grade Point Value (Credit X Grade Point), CR-Sum of Credits, Gpv-Sum of Credits X Grade Points, SGPA-Sem. Grade Point Average

TABULATION REGISTER FOR - FOURTH SEMESTER MASTER OF SCIENCE (GEOLOGY) CBCS PATTERN

Summer 2023

COLLEGE CODE & NAME :(020)Mahatma Gandhi Arts, Science and Late N.P. Commerce College, Armori , Dist. Gadchiroli. (NAAC A Graded), Armori

ROLLNO.	LN	PRN	NAME-OF-THE-CANDIDATE				MOTHERS'S NAME	CEN	CAT	GENDER	MED	INCENTIVE	E/S	(W/H-TYPE)		
1(Th)	2(Th)	3(Th)	4(Th)	5(Pr)	6(Pr)	7(Pr)	TOTAL	dCR	dCR	RESULT	dGPV	GRADE				
UA/CA/UA:TOT	UA/CA/UA:TOT	UA/CA/UA:TOT	UA/CA/UA:TOT	UA/CA/UA:TOT	UA/CA/UA:TOT	UA/CA/UA:TOT	625	dGPV	RESULT	dGPV	GRADE					
CR G GP GPV	CR G GP GPV	CR G GP GPV	CR G GP GPV	CR G GP GPV	CR G GP GPV	CR G GP GPV	250	SGPA	RESULT	CGPA						
SUB	SUB	SUB	SUB	SUB	SUB	SUB		(10)		(10)						

5714617	1	2017033700000061	SARVEANKITA DADAJI	USHA	044	1	F	E									
80:20/40	80:20/40	80:20/40	80:20/40	:80/40	:80/40	:25/10											
045 018	- 051 017	- 057 016	- 062 018	- - - 041	- - - 057	- - - 024		25			100	A					
63	68	73	80	59	73	24	440	190	PASS	726							
4 B+ 7 28	4 B+ 7 28	4 A 8 32	4 A 8 32	4 B+ 7 28	4 A 8 32	1 0 10 10		7.60		7.26							
PSCGEOT13	PSCGEOT14	PSCGEOT15.1	PSCGEOT16.1	PSGEOPO7	PSGEOPO8	PSGEOS01											

(I- W21/4659619 7.60 / 25.0 GPV = 190.00) (II- S22/5027161 6.40 / 25.0 GPV = 160.00) (III- W22/5288367 7.44 / 25.0 GPV = 186.00)

5714618	2	2018033700020440	SAYAM GAYATRI SHRIHARI	DURGA	044	1	F	E									
80:20/40	80:20/40	80:20/40	80:20/40	:80/40	:80/40	:25/10											
056 018	- 057 016	- 058 018	- 058 018	- - - 049	- - - 054	- - - 023		25			100	A					
74	73	76	76	67	70	23	459	194	PASS	718							
4 A 8 32	4 A 8 32	4 A 8 32	4 A 8 32	4 B+ 7 28	4 B+ 7 28	1 0 10 10		7.76		7.18							
PSCGEOT13	PSCGEOT14	PSCGEOT15.1	PSCGEOT16.1	PSGEOPO7	PSGEOPO8	PSGEOS01											

(I- W21/4659620 8.16 / 25.0 GPV = 204.00) (II- S22/5027155 5.92 / 25.0 GPV = 148.00) (III- W22/5288368 6.88 / 25.0 GPV = 172.00)

5714619	3	2018033700017864	SHELOTE CHETANA RAMESH	VARSHA	044	1	F	E									
80:20/40	80:20/40	80:20/40	80:20/40	:80/40	:80/40	:25/10											
049 019	- 040 018	- 052 018	- 042 018	- - - 050	- - - 053	- - - 024		25			100	A					
68	58	70	60	69	69	24	418	178	PASS	724							
4 B+ 7 28	4 B+ 7 28	4 B+ 7 28	4 B+ 7 28	4 B+ 7 28	4 B+ 7 28	1 0 10 10		7.12		7.24							
PSCGEOT13	PSCGEOT14	PSCGEOT15.1	PSCGEOT16.1	PSGEOPO7	PSGEOPO8	PSGEOS01											

(I- W21/4659621 8.16 / 25.0 GPV = 204.00) (II- S22/5027152 6.20 / 25.0 GPV = 155.00) (III- W22/5288369 7.48 / 25.0 GPV = 187.00)

5714620	4	2018033700017793	SOYAM ABHILASHA NITIN	SANGITA	044	1	F	E									
80:20/40	80:20/40	80:20/40	80:20/40	:80/40	:80/40	:25/10											
045 014	- 041 016	- 047 017	- 046 017	- - - 043	- - - 049	- - - 013		25			100	A					
59	57	64	63	58	63	13	377	174	PASS	678							
4 B+ 7 28	4 B+ 7 28	4 B+ 7 28	4 B+ 7 28	4 B+ 7 28	4 B+ 7 28	1 B 6 6		6.96		6.78							
PSCGEOT13	PSCGEOT14	PSCGEOT15.1	PSCGEOT16.1	PSGEOPO7	PSGEOPO8	PSGEOS01											

(I- W21/4659622 7.28 / 25.0 GPV = 182.00) (II- S22/5027168 6.52 / 25.0 GPV = 163.00) (III- S23/5714102 6.36 / 25.0 GPV = 159.00)

PSCGEOT13 - ORE GEOLOGY AND ORE MICROSCOPY PSCGEOT14 - INDIAN MINERAL DEPOSITS AND MINERAL ECONOMICS PSCGEOT15.1 - FUEL GEOLOGY (COAL, PETROLEUM & NUCLEAR)
PSCGEOT15.2 - EXPLORATION GEOCHEMISTRY PSCGEOT15.3 - BASIN ANALYSIS AND SEQUENCE STRATIGRAPHY PSCGEOT15.4 - MARINE GEOLOGY AND OCEANOGRAPHY PSCGEOT16.1 - PALEOBIOLOGY
PSCGEOT16.2 - GEODESY AND MAPPING PSGEOPO7 - ORE GEOLOGY, ORE MICROSCOPY PR PSGEOPO8 - PROJECT PSGEOS01 - SEMINAR * EUC-Full Exemption, EU-Exempted in Univ. Assessment, EC-Exempted in College Assessment, GR=Grade, RR-Refusal, PXM-Previous Exemption

CR-Credit, GP-Grade Point, GPV-Grade Point Value (Credit X Grade Point), CR-Sum of Credits, Gpv-Sum of Credits X Grade Points, SGPA-Sem. Grade Point Average

TABULATION REGISTER FOR - FOURTH SEMESTER MASTER OF SCIENCE (GEOLOGY) CBCS PATTERN

Summer 2023

COLLEGE CODE & NAME :(020)Mahatma Gandhi Arts, Science and Late N.P. Commerce College, Armori , Dist. Gadchiroli. (NAAC A Graded), Armori

ROLLNO.	LN	PRN	NAME-OF-THE-CANDIDATE				MOTHER'S NAME	CEN	CAT	GENDER	MED	INCENTIVE	E/S	(W/H-TYPE)		
1(Th)	2(Th)	3(Th)	4(Th)	5(Pr)	6(Pr)	7(Pr)	TOTAL	dCR		dCR		GRADE				
UA/CA/UA:TOT	UA/CA/UA:TOT	UA/CA/UA:TOT	UA/CA/UA:TOT	UA/CA/UA:TOT	UA/CA/UA:TOT	UA/CA/UA:TOT	625	dGPV	RESULT	dGPV						
CR G GP GPV	CR G GP GPV	CR G GP GPV	CR G GP GPV	CR G GP GPV	CR G GP GPV	CR G GP GPV	250	SGPA		CGPA						
SUB	SUB	SUB	SUB	SUB	SUB	SUB		(10)		(10)						

5714621	1	2021033700771383	UIKEY PRACHI KAWADU	SUSHMA	044	1	F	E							
80:20/40	80:20/40	80:20/40	80:20/40	:80/40	:80/40	:25/10									
046 017 -	041 016 -	049 017 -	058 016 -	- - 049	- - 052	- - 023		25		100		A			
63	57	66	74	67	67	23		417	182	PASS		718			
4 B+ 7 28	4 B+ 7 28	4 B+ 7 28	4 A 8 32	4 B+ 7 28	4 B+ 7 28	1 O 10 10		7.28		7.18					
PSCGEOT13	PSCGEOT14	PSCGEOT15.1	PSCGEOT16.1	PSGEOPO7	PSGEOPO8	PSGEOS01									

(I- W21/4659623 8.40 / 25.0 GPV = 210.00) (II- S22/5027170 5.92 / 25.0 GPV = 148.00) (III- W22/5288371 7.12 / 25.0 GPV = 178.00)

-----PSCGEOT13 - ORE

GEOLOGY AND ORE MICROSCOPY PSCGEOT14 - INDIAN MINERAL DEPOSITS AND MINERAL ECONOMICS PSCGEOT15.1 - FUEL GEOLOGY (COAL, PETROLEUM & NUCLEAR)
 PSCGEOT15.2 - EXPLORATION GEOCHEMISTRY PSCGEOT15.3 - BASIN ANALYSIS AND SEQUENCE STRATIGRAPHY PSCGEOT15.4 - MARINE GEOLOGY AND OCEANOGRAPHY PSCGEOT16.1 - PALEOBIOLOGY
 PSCGEOT16.2 - GEODESY AND MAPPING PSGEOPO7 - ORE GEOLOGY, ORE MICROSCOPY PR PSGEOPO8 - PROJECT PSGEOS01 - SEMINAR * EUC-Full Exemption, EU-Exempted in Univ. Assessment, EC-Exempted in College Assessment, GR=Grade, RR-Refusal, PXM-Previous Exemption

CR-Credit, GP-Grade Point, GPV-Grade Point Value (Credit X Grade Point), CR-Sum of Credits, Gpv-Sum of Credits X Grade Points, SGPA-Sem. Grade Point Average
 RESULT STATISTICS FOR THE COLLEGE

	TOTAL PART-EXAM	FRESH	EX-STUDENT	EXM/CMP	BOYS	GIRLS	DIV.	BOYS/GIRLS	RESULT WITHELD	F A I L U R E S		
APPEARED	21	21	0		4	17	I		BY OFFICE,WO = 0	WITH COMPARTMENT =	DELETED -	
PASS	21	21			4	17	II		AT TABULATION = 0	WITH EXEMPTION = 0	Perc(%) 0.00	
PASS-%	100.00	100.00			100.00	100.00	III		UNFAIR-MEANS = 0	PASS BY GRACE = 1		

SUBJECTWISE STATISTICS OF APPEARED & PASS-% COUNTS

ORE GEOLOGY AND ORE MICROSCOPY 21 - 100.00% INDIAN MINERAL DEPOSITS AND MINERAL ECONOMICS 21 - 100.00% FUEL GEOLOGY (COAL, PETROLEUM & NUCLEAR) 21 - 100.00%
 PALEOBIOLOGY 21 - 100.00% ORE GEOLOGY, ORE MICROSCOPY PR 21 - 100.00% PROJECT 21 - 100.00%
 SEMINAR 21 - 100.00%
 Category wise statistics for students Appeared/passed in Summer 2023

	GEN		SC		ST		VJ/DT(A)		NT-1	(NT-B)		NT-2 (NT-C)		NT-3 (NT-D)		OBC		SBC		SEBC		Total	
	Male	Female	Male	Female	Male	Female	Male	Female	Male	Female	Male	Female	Male	Female	Male	Female	Male	Female	Male	Female	Male	Female	
APPEARED	0	0	1	2	0	3	0	0	0	1	0	0	0	0	3	11	0	0	0	0	4	17	
PASS	0	0	1	2	0	3	0	0	0	1	0	0	0	0	3	11	0	0	0	0	4	17	

M.Sc. (MATHEMATICS)
FOURTH SEMESTER

Exam Name :M.SC.(MATHEMATICS)(with credits) - Regular - CBCS Pattern(No Branch)- SY M.Sc.(MATHEMATICS) - SEM IV Summer 2023

EXAM CODE :3414C

DIV	MAX	MIN	DIST	1ST	2ND	DIV	THMAX	THMIN	PRMAX	PRMIN	SSMAX	SSMIN	CREDIT
A	625.00	50	100	0	0	-	0	0	0	0	0	0	25.00

TYP	GR	GP	MIN	MAX	RES	DETAILS
T	O	10.00	91.00	100.00	A	ABSENT
T	A+	9.00	81.00	90.99	F	FAIL
T	A	8.00	71.00	80.99	I	FIRST
T	B+	7.00	55.00	70.99	II	SECOND
T	B	6.00	51.00	54.99	P	PASS
T	C	5.00	46.00	50.99	PR	PRACTICAL
T	P	4.00	40.00	45.99	SS	INTERNAL
T	F	0.00	0.00	39.99	T	'AGGR. FAIL'
					TH	THEORY
					U	WH.DUE TO UFM
					W	W\T
					WE	WH ENROLL OBJ
					WH	PASS - WLS
					WP	CLEAR IN REASSESSMENT

I	AA	10	25	100		
I	AB	8	15	24.99		
I	BB	7	10	14.99		
I	BC	6	7	9.99		
I	CC	5	4	6.99		
I	CD	4	2	3.99		
I	F	0	0	1.99		
C	O			8.50	10.00	
C	A+			7.50	8.49	
C	A			6.00	7.49	
C	B+			5.50	5.99	
C	B			5.00	5.49	
C	C			4.50	4.99	
C	P			4.00	4.49	
C	F (Fail)			0.00	3.99	

THEORY> PRACT>< INT >

SUB CODE & DETAIL	TH	MIN	PR	MIN	SS	MIN	MAX	MIN
CREDIT*****								
PSCMTH16DYN DYNAMICAL SYSTEMS	100	0	--	--	25	0	125	50 5
PSCMTH17PAR PARTIAL DIFFERENTIAL EQUATIONS	100	0	--	--	25	0	125	50 5
PSCMTH18INT INTEGRAL EQUATIONS	100	0	--	--	25	0	125	50 5
PSCMTH19AFLU FLUID DYNAMICS-II	100	0	--	--	25	0	125	50 5
PSCMTH19BCOS COSMOLOGY	100	0	--	--	25	0	125	50 5
PSCMTH19CCOM COMBINATORICS	100	0	--	--	25	0	125	50 5
PSCMTH19DRTS REPRESENTATION THEORY OF THE SYMMETRIC GROUP	100	0	--	--	25	0	125	50 5
PSCMTH19EMT MATROID THEORY	100	0	--	--	25	0	125	50 5
PSCMTH20AOPE OPERATIONS RESEARCH-II	100	0	--	--	25	0	125	50 5
PSCMTH20BELE ELEMENTARY DISCRETE MATHEMATICS	100	0	--	--	25	0	125	50 5
PSCMTH20CC P C PROGRAMMIG	100	0	--	--	25	0	125	50 5
PSCMTH20DFIN FINANCIAL MATHEMATICS	100	0	--	--	25	0	125	50 5

SCHEME APPROVED BY DEALING ASSISTANT SECTION OFFICER ASSISTANT REG EXAM SECTION EXAM

ROLLNO.	L/N	PRN	NAME-OF-THE-CANDIDATE										MOTHERS'S NAME		CEN	CAT	GENDER	MED	INCENTIVE	(W/H-TYPE)		
1(TH)		(Cr:5) 2(TH)		(Cr:5) 3(TH)		(Cr:5) 4(TH)		(Cr:5) 5(TH)		(Cr:5)		TOTAL	dCR	RESULT	dGPV	GRADE						
UA CA		UA CA		UA CA		UA CA		UA CA		UA CA		625	dGPV		dCR							
100:25/ 50		100:25/ 50		100:25/ 50		100:25/ 50		100:25/ 50		100:25/ 50		250	SGPA		CGPA							
GR GP GPV		GR GP GPV		GR GP GPV		GR GP GPV		GR GP GPV		GR GP GPV		250	SGPA		CGPA							
SUB		SUB		SUB		SUB		SUB		SUB		(10)			(10)							
5717506	1	2016033700057953	ATMANDE PRANALI MADHUSUDAN										REKHA		044	1	F	E				
39 24		50 24		21 24		23 24		7 24						FAIL	--	--						
63 EUC		74 EUC		45 EC		47 EC		31 EC		260		25			--							
C 5 25		B+ 7 35		F 0 0		F 0 0		F 0 0				60			--							
PSCMTH16		PSCMTH17		PSCMTH18		PSCMTH19A		PSCMTH20A				2.40										
Exemption:1,2,3C,4C,5C																						
(I- W21/4661394 7.60 / 25.0 GPV = 190.00) (II- S22/5031736 7.80 / 25.0 GPV = 195.00) (III- S23/5716705 3.20 / 25.0 GPV = 80.00)																						
5717508	2	2018033700022471	BANKAR PRAJAKTA ARUN										ASHWINI		044	1	F	E				
41 24		44 24		21 24		23 24		19 24						FAIL	--	--						
65 EUC		68 EUC		45 EC		47 EC		43 EC		268		25			--							
B 6 30		B 6 30		F 0 0		F 0 0		F 0 0				60			--							
PSCMTH16		PSCMTH17		PSCMTH18		PSCMTH19A		PSCMTH20A				2.40										
Exemption:1,2,3C,4C,5C																						
(I- W21/4661395 7.00 / 25.0 GPV = 175.00) (II- S22/5031749 8.80 / 25.0 GPV = 220.00) (III- S23/5716707 4.20 / 25.0 GPV = 105.00)																						
5717551	3	2017033700000121	DHORE NEHA DILIP										KARUNA		044	1	F	E				
52 24		48 24		21 24		24 24		10 24						FAIL	--	--						
76 EUC		72 EUC		45 EC		48 EC		34 EC		275		25			--							
B+ 7 35		B+ 7 35		F 0 0		F 0 0		F 0 0				70			--							
PSCMTH16		PSCMTH17		PSCMTH18		PSCMTH19A		PSCMTH20A				2.80										
Exemption:1,2,3C,4C,5C																						
(I- W21/4661398 8.60 / 25.0 GPV = 215.00) (II- S22/5031750 9.20 / 25.0 GPV = 230.00) (III- S23/5716742 4.20 / 25.0 GPV = 105.00)																						
5717576	4	2016033700001736	HALAMI SWATI DURYODHAN										SUSHAMA		044	1	F	E				
54 24		42 24		26 24		31 24		13 24						FAIL	--	--						
78 EUC		66 EUC		50 EUC		55 EUC		37 EC		286		25			--							
B+ 7 35		B 6 30		P 4 20		P 4 20		F 0 0				105			--							
PSCMTH16		PSCMTH17		PSCMTH18		PSCMTH19A		PSCMTH20A				4.20										
Exemption:1,2,3,4,5C																						
(I- W21/4661400 9.00 / 25.0 GPV = 225.00) (II- S22/5031746 9.40 / 25.0 GPV = 235.00) (III- S23/5716758 4.60 / 25.0 GPV = 115.00)																						
5717583	5	2022033700061536	KALBANDHE VIPUL RAJENDRA										DURGA		044	1	M	E				
41 24		48 24		30 24		35 24		16 24						FAIL	--	--						
65 EUC		72 EUC		54 EUC		59 EUC		40 EC		290		25			--							
B 6 30		B+ 7 35		P 4 20		C 5 25		F 0 0				110			--							
PSCMTH16		PSCMTH17		PSCMTH18		PSCMTH19A		PSCMTH20A				4.40										
Exemption:1,2,3,4,5C																						
(III- S23/5716762 5.20 / 25.0 GPV = 130.00)																						
5717597	6	2018033700002262	KUTHE SHIVANI SHRIDHAR										SHILPA		044	1	F	E				
61 24		35 24		28 24		30 24		20 24						FAIL	--	--						
85 EUC		59 EUC		52 EUC		54 EUC		44 EC		294		25			--							
B+ 7 35		C 5 25		P 4 20		P 4 20		F 0 0				100			--							
PSCMTH16		PSCMTH17		PSCMTH18		PSCMTH19A		PSCMTH20A				4.00										
Exemption:1,2,3,4,5C																						
(I- W21/4661401 8.80 / 25.0 GPV = 220.00) (II- S22/5031744 9.40 / 25.0 GPV = 235.00) (III- S23/5716775 4.00 / 25.0 GPV = 100.00)																						

PSCMTH16 - DYNAMICAL SYSTEMS PSCMTH17 - PARTIAL DIFFERENTIAL EQUATIONS PSCMTH18 - INTEGRAL EQUATIONS #PSCMTH19A - FLUID DYNAMICS-II PSCMTH19B - COSMOLOGY PSCMTH19C - COMBINATORICS
PSCMTH19D - REPRESENTATION THEORY OF THE SYMMETRIC GROUP PSCMTH19E - MATROID THEORY #PSCMTH20A - OPERATIONS RESEARCH-II PSCMTH20B - ELEMENTARY DISCRETE MATHEMATICS PSCMTH20C - C
PROGRAMMIG PSCMTH20D - FINANCIAL MATHEMATICS * EUC-Full Exemption, EU-Exempted in Univ. Assessment, EC-Exempted in College Assessment, GR=Grade, RR-Refusal, PXM-Previous Exemption
CR-Credit, GP-Grade Point, GPV-Grade Point Value (Credit X Grade Point), CR-Sum of Credits, Gpv-Sum of Credits X Grade Points, SGPA-Sem. Grade Point Average

ROLLNO.	L/N	PRN	NAME-OF-THE-CANDIDATE										MOTHERS'S NAME		CEN	CAT	GENDER	MED	INCENTIVE	(W/H-TYPE)		
1 (TH)		(Cr:5) 2 (TH)		(Cr:5) 3 (TH)		(Cr:5) 4 (TH)		(Cr:5) 5 (TH)		(Cr:5)		TOTAL	dCR	RESULT	dGPV	GRADE						
UA CA		UA CA		UA CA		UA CA		UA CA		UA CA		625	dGPV		dCR							
100:25/ 50		100:25/ 50		100:25/ 50		100:25/ 50		100:25/ 50		100:25/ 50		250	SGPA		CGPA							
GR GP GPV		GR GP GPV		GR GP GPV		GR GP GPV		GR GP GPV		GR GP GPV		250	SGPA		CGPA							
SUB		SUB		SUB		SUB		SUB		SUB		(10)			(10)							
5717599	1	2018033700017952	LONARE LEENA DEORAO										LATA		044	1	F	E				
65 24		40 24		36 24		32 24		30 24		30 24				PASS	685.00	A						
89		64		60		56		54		54		323	25		100							
A 8 40		B 6 30		C 5 25		P 4 20		P 4 20		P 4 20			135		6.85							
PSCMTH16		PSCMTH17		PSCMTH18		PSCMTH19A		PSCMTH20A		PSCMTH20A			5.40									
(I- W21/4661402 7.80 / 25.0 GPV = 195.00) (II- S22/5031748 8.80 / 25.0 GPV = 220.00) (III- W22/5290194 5.40 / 25.0 GPV = 135.00)																						
5717602	2	2016033700001721	MADAVI JAGRUTI MORESHWAR										PRATIKSHA		044	1	F	E				
49 24		43 24		35 24		29 24		19 24		19 24				FAIL	--	--						
73 EUC		67 EUC		59 EUC		53 EUC		43 EC		43 EC		295	25		--							
B+ 7 35		B 6 30		C 5 25		P 4 20		F 0 0		F 0 0			110		--							
PSCMTH16		PSCMTH17		PSCMTH18		PSCMTH19A		PSCMTH20A		PSCMTH20A			4.40									
Exemption:1,2,3,4,5C																						
(I- W21/4661403 8.60 / 25.0 GPV = 215.00) (II- S22/5031739 9.40 / 25.0 GPV = 235.00) (III- S23/5716779 5.20 / 25.0 GPV = 130.00)																						
5717605	3	2016033700060197	MANE PRATIKSHA ARVIND										SMITA		044	1	F	E				
56 24		41 24		32 24		27 24		31 24		31 24				PASS	675.00	A						
80		65		56		51		55		55		307	25		100							
B+ 7 35		B 6 30		P 4 20		P 4 20		P 4 20		P 4 20			125		6.75							
PSCMTH16		PSCMTH17		PSCMTH18		PSCMTH19A		PSCMTH20A		PSCMTH20A			5.00									
(I- W21/4661404 7.20 / 25.0 GPV = 180.00) (II- S22/5031742 9.00 / 25.0 GPV = 225.00) (III- W22/5290196 5.80 / 25.0 GPV = 145.00)																						
5717617	4	2017033700000138	MOTGHARE GAYATRI GYANDEV										KOMAL		044	1	F	E				
52 24		44 24		24 24		26 24		15 24		15 24				FAIL	--	--						
76 EUC		68 EUC		48 EC		50 EUC		39 EC		39 EC		281	25		--							
B+ 7 35		B 6 30		F 0 0		P 4 20		F 0 0		F 0 0			85		--							
PSCMTH16		PSCMTH17		PSCMTH18		PSCMTH19A		PSCMTH20A		PSCMTH20A			3.40									
Exemption:1,2,3C,4,5C																						
(I- W21/4661405 6.00 / 25.0 GPV = 150.00) (II- S22/5031743 7.40 / 25.0 GPV = 185.00) (III- S23/5716792 4.60 / 25.0 GPV = 115.00)																						
5717640	5	2018033700017833	PITTULWAR NIRAJ RAVI										REVATI		044	1	M	E				
39 24		46 24		28 24		13 24		17 24		17 24				FAIL	--	--						
63 EUC		70 EUC		52 EUC		37 EC		41 EC		41 EC		263	25		--							
C 5 25		B+ 7 35		P 4 20		F 0 0		F 0 0		F 0 0			80		--							
PSCMTH16		PSCMTH17		PSCMTH18		PSCMTH19A		PSCMTH20A		PSCMTH20A			3.20									
Exemption:1,2,3,4C,5C																						
(I- W21/4661406 9.00 / 25.0 GPV = 225.00) (II- S22/5031754 8.40 / 25.0 GPV = 210.00) (III- S23/5716812 4.20 / 25.0 GPV = 105.00)																						
5717642	6	2018033700003088	POTEKAR CHITRALEKHA HARIDAS										JIWANJYOTI		044	1	F	E				
44 24		61 24		33 24		34 24		16 24		16 24				FAIL	--	--						
68 EUC		85 EUC		57 EUC		58 EUC		40 EC		40 EC		308	25		--							
B 6 30		B+ 7 35		P 4 20		C 5 25		F 0 0		F 0 0			110		--							
PSCMTH16		PSCMTH17		PSCMTH18		PSCMTH19A		PSCMTH20A		PSCMTH20A			4.40									
Exemption:1,2,3,4,5C																						
(I- W21/4661408 6.80 / 25.0 GPV = 170.00) (II- S22/5031745 9.40 / 25.0 GPV = 235.00) (III- S23/5716814 4.40 / 25.0 GPV = 110.00)																						

PSCMTH16 - DYNAMICAL SYSTEMS PSCMTH17 - PARTIAL DIFFERENTIAL EQUATIONS PSCMTH18 - INTEGRAL EQUATIONS #PSCMTH19A - FLUID DYNAMICS-II PSCMTH19B - COSMOLOGY PSCMTH19C - COMBINATORICS
PSCMTH19D - REPRESENTATION THEORY OF THE SYMMETRIC GROUP PSCMTH19E - MATROID THEORY #PSCMTH20A - OPERATIONS RESEARCH-II PSCMTH20B - ELEMENTARY DISCRETE MATHEMATICS PSCMTH20C - C
PROGRAMMIG PSCMTH20D - FINANCIAL MATHEMATICS * EUC-Full Exemption, EU-Exempted in Univ. Assessment, EC-Exempted in College Assessment, GR=Grade, RR-Refusal, PXM-Previous Exemption
CR-Credit, GP-Grade Point, GPV-Grade Point Value (Credit X Grade Point), CR-Sum of Credits, Gpv-Sum of Credits X Grade Points, SGPA-Sem. Grade Point Average

ROLLNO.	L/N	PRN	NAME-OF-THE-CANDIDATE										MOTHERS'S NAME		CEN	CAT	GENDER	MED	INCENTIVE	(W/H-TYPE)	
1 (TH)		(Cr:5) 2 (TH)		(Cr:5) 3 (TH)		(Cr:5) 4 (TH)		(Cr:5) 5 (TH)		(Cr:5)											
UA CA		UA CA		UA CA		UA CA		UA CA		UA CA		TOTAL		dCR		RESULT		dGPV		GRADE	
100:25/ 50		100:25/ 50		100:25/ 50		100:25/ 50		100:25/ 50		100:25/ 50		625		dGPV				dCR			
GR GP GPV		GR GP GPV		GR GP GPV		GR GP GPV		GR GP GPV		GR GP GPV		250		SGPA				CGPA			
SUB		SUB		SUB		SUB		SUB		SUB		(10)						(10)			

5717650	1	2016033700061951	RAUT JAY DHANIRAM										REKHABAI		044	1	M	E			
35 24	40 24	40 24	41 24	46 24									PASS		705.00		A				
59	64	64	65	70							322		25				100				
C 5 25	B 6 30	B 6 30	B 6 30	B+ 7 35									150				7.05				
PSCMTH16	PSCMTH17	PSCMTH18	PSCMTH19A	PSCMTH20A									6.00								
(I- W21/4661409 8.60 / 25.0 GPV = 215.00) (II- S22/5031737 8.00 / 25.0 GPV = 200.00) (III- S23/5716820 5.60 / 25.0 GPV = 140.00)																					

5717656	2	2018033700017854	SANGOLE ROSHANA NEPAL										MAMTA		044	1	F	E			
37 24	37 24	19 24	17 24	15 24									FAIL		--		--				
61 EUC	61 EUC	43 EC	41 EC	39 EC							245		25								
C 5 25	C 5 25	F 0 0	F 0 0	F 0 0									50								
PSCMTH16	PSCMTH17	PSCMTH18	PSCMTH19A	PSCMTH20A									2.00								
(I- W21/4661410 7.00 / 25.0 GPV = 175.00) (II- S22/5031747 8.60 / 25.0 GPV = 215.00) (III- S23/5716824 3.20 / 25.0 GPV = 80.00)																					

5717657	3	2018033700017856	SARKAR MADHURI PRADIP										PARUL		044	1	F	E			
54 24	39 24	32 24	31 24	12 24									FAIL		--		--				
78 EUC	63 EUC	56 EUC	55 EUC	36 EC							288		25								
B+ 7 35	C 5 25	P 4 20	P 4 20	F 0 0									100								
PSCMTH16	PSCMTH17	PSCMTH18	PSCMTH19A	PSCMTH20A									4.00								
(I- W21/4661411 7.80 / 25.0 GPV = 195.00) (II- S22/5031740 9.20 / 25.0 GPV = 230.00) (III- S23/5716825 5.80 / 25.0 GPV = 145.00)																					

5717660	4	2018033700017857	SAYAM LAXMI DHARMA										ROSHANA		044	1	F	E			
16 24	6 24	13 24	15 24	5 24									FAIL		--		--				
40 EC	30 EC	37 EC	39 EC	29 EC							175		25								
F 0 0	F 0 0	F 0 0	F 0 0	F 0 0									0								
PSCMTH16	PSCMTH17	PSCMTH18	PSCMTH19A	PSCMTH20A									0.00								
(I- S22/5030662 5.40 / 25.0 GPV = 135.00) (II- S22/5031741 8.80 / 25.0 GPV = 220.00) (III- S23/5716828 3.40 / 25.0 GPV = 85.00)																					

5717676	5	2017033700003850	SONKUSARE MAYURI PRAKASH										JYOTI		044	1	F	E			
40 24	14 24	17 24	21 24	15 24									FAIL		--		--				
64 EUC	38 EC	41 EC	45 EC	39 EC							227		25								
B 6 30	F 0 0	F 0 0	F 0 0	F 0 0									30								
PSCMTH16	PSCMTH17	PSCMTH18	PSCMTH19A	PSCMTH20A									1.20								
(I- W21/4661413 7.00 / 25.0 GPV = 175.00) (II- S22/5031751 9.00 / 25.0 GPV = 225.00) (III- W22/5290204 4.40 / 25.0 GPV = 110.00)																					

5717686	6	2018033700003902	THAWKAR PRACHI AMOL										BHAVANA		044	1	F	E			
37 24	3 24	27 24	23 24	4 24									FAIL		--		--				
61 EUC	27 EC	51 EUC	47 EC	28 EC							214		25								
C 5 25	F 0 0	P 4 20	F 0 0	F 0 0									45								
PSCMTH16	PSCMTH17	PSCMTH18	PSCMTH19A	PSCMTH20A									1.80								
(I- S22/5030663 4.20 / 25.0 GPV = 105.00) (II- S22/5031756 8.00 / 25.0 GPV = 200.00) (III- S23/5716851 2.20 / 25.0 GPV = 55.00)																					

PSCMTH16 - DYNAMICAL SYSTEMS PSCMTH17 - PARTIAL DIFFERENTIAL EQUATIONS PSCMTH18 - INTEGRAL EQUATIONS #PSCMTH19A - FLUID DYNAMICS-II PSCMTH19B - COSMOLOGY PSCMTH19C - COMBINATORICS
PSCMTH19D - REPRESENTATION THEORY OF THE SYMMETRIC GROUP PSCMTH19E - MATROID THEORY #PSCMTH20A - OPERATIONS RESEARCH-II PSCMTH20B - ELEMENTARY DISCRETE MATHEMATICS PSCMTH20C - C
PROGRAMMIG PSCMTH20D - FINANCIAL MATHEMATICS * EUC-Full Exemption, EU-Exempted in Univ. Assessment, EC-Exempted in College Assessment, GR=Grade, RR-Refusal, PXM-Previous Exemption
CR-Credit, GP-Grade Point, GPV-Grade Point Value (Credit X Grade Point), CR-Sum of Credits, Gpv-Sum of Credits X Grade Points, SGPA-Sem. Grade Point Average

ROLLNO.L/N	PRN	NAME-OF-THE-CANDIDATE															MOTHERS'S NAME	CEN	CAT	GENDER	MED	INCENTIVE	(W/H-TYPE)
1(TH)	(Cr:5)	2(TH)	(Cr:5)	3(TH)	(Cr:5)	4(TH)	(Cr:5)	5(TH)	(Cr:5)	TOTAL	dCR	RESULT	dGPV	GRADE									
100:25/ 50	100:25/ 50	100:25/ 50	100:25/ 50	100:25/ 50	100:25/ 50	100:25/ 50	100:25/ 50	100:25/ 50	100:25/ 50	625	dGPV	dCR	dCR	GRADE									
GR	GP	GPV	GR	GP	GPV	GR	GP	GPV	GR	GP	GPV	GR	GP	GPV	250	SGPA	CGPA						
SUB		SUB		SUB		SUB		SUB		SUB		SUB		SUB		(10)	(10)						

5717706	1	2012033700091091	WALADE PUNAM MILIND															SHAKUNTALA	044	1	F	E					
33	24	48	24	41	24	24	24	17	24			FAIL	--	--													
57	EUC	72	EUC	65	EUC	48	EC	41	EC	283	25		--														
P	4	20	B+	7	35	B	6	30	F	0	0	F	0	0		85											
PSCMTH16		PSCMTH17		PSCMTH18		PSCMTH19A		PSCMTH20A			3.40																
																		Exemption:1,2,3,4C,5C									
																		(I- W21/4661415 7.00 / 25.0 GPV = 175.00) (II- S22/5031757 8.20 / 25.0 GPV = 205.00) (III- S23/5716866 5.40 / 25.0 GPV = 135.00)									

5717711	2	2018033700017804	WATGULE VAISHNAVI BHOJRAJ															ARCHANA	044	1	F	E					
35	24	41	24	35	24	27	24	18	24			FAIL	--	--													
59	EUC	65	EUC	59	EUC	51	EUC	42	EC	276	25		--														
C	5	25	B	6	30	C	5	25	P	4	20	F	0	0		100											
PSCMTH16		PSCMTH17		PSCMTH18		PSCMTH19A		PSCMTH20A			4.00																
																		Exemption:1,2,3,4,5C									
																		(I- W21/4661397 8.80 / 25.0 GPV = 220.00) (II- S22/5031753 8.60 / 25.0 GPV = 215.00) (III- S23/5716870 5.00 / 25.0 GPV = 125.00)									

5717713	3	2017033700005244	ZOLE MADHURI PRALHAD															YASHODA	044	1	F	E					
33	24	3	24	8	24	15	24	11	24			FAIL	--	--													
57	EUC	27	EC	32	EC	39	EC	35	EC	190	25		--														
P	4	20	F	0	0	F	0	0	F	0	0	F	0	0		20											
PSCMTH16		PSCMTH17		PSCMTH18		PSCMTH19A		PSCMTH20A			0.80																
																		Exemption:1,2C,3C,4C,5C									
																		(I- W21/4661416 7.00 / 25.0 GPV = 175.00) (II- S22/5031738 9.20 / 25.0 GPV = 230.00) (III- S23/5716872 4.00 / 25.0 GPV = 100.00)									

PSCMTH16 - DYNAMICAL SYSTEMS PSCMTH17 - PARTIAL DIFFERENTIAL EQUATIONS PSCMTH18 - INTEGRAL EQUATIONS
 PSCMTH19A - FLUID DYNAMICS-II PSCMTH19B - COSMOLOGY PSCMTH19C - COMBINATORICS PSCMTH19D - REPRESENTATION THEORY OF THE SYMMETRIC GROUP PSCMTH19E - MATROID THEORY
 PSCMTH20A - OPERATIONS RESEARCH-II PSCMTH20B - ELEMENTARY DISCRETE MATHEMATICS PSCMTH20C - C PROGRAMMIG PSCMTH20D - FINANCIAL MATHEMATICS * EUC-Full Exemption, EU-Exempted in Univ.
 Assessment, EC-Exempted in College Assessment, GR=Grade, RR-Refusal, PXM-Previous Exemption

CR-Credit, GP-Grade Point, GPV-Grade Point Value (Credit X Grade Point), CR-Sum of Credits, Gpv-Sum of Credits X Grade Points, SGPA-Sem. Grade Point Average
 RESULT STATISTICS FOR THE COLLEGE

	TOTAL	PART-EXAM	FRESH	EX-STUDENT	EXM/CMP	BOYS	GIRLS	DIV.	BOYS/GIRLS	RESULT	WITHELD	F A I L U R E S				
APPEARED	21		21	0		3	18	I		BY OFFICE,WO	= 0	DELETED -				
PASS	3		3			1	2	II		AT TABULATION	= 0	WITH EXEMPTION = 3 Perc(%) 14.29				
PASS-%	14.29		14.29			33.33	11.11	III		UNFAIR-MEANS	= 0	PASS BY GRACE = 0				

SUBJECTWISE STATISTICS OF APPEARED & PASS-% COUNTS

DYNAMICAL SYSTEMS 20 - 95.24% PARTIAL DIFFERENTIAL EQUATIONS 17 - 80.95% INTEGRAL EQUATIONS 13 - 61.90%
 FLUID DYNAMICS-II 11 - 52.38% OPERATIONS RESEARCH-II 3 - 14.29%
 Summer 2023 Category wise statistics for students Appeared/passed in

	GEN		SC		ST		VJ/DT(A)		NT-1 (NT-B)		NT-2 (NT-C)		NT-3 (NT-D)		OBC		SBC		SEBC		Total	
	Male	Female	Male	Female	Male	Female	Male	Female	Male	Female	Male	Female	Male	Female	Male	Female	Male	Female	Male	Female	Male	Female
APPEARED	0	1	0	4	0	3	0	0	0	0	0	0	0	0	3	9	0	1	0	0	3	18
PASS	0	0	0	0	0	0	0	0	0	0	0	0	0	0	1	2	0	0	0	0	1	2

M.Sc. (ZOOLOGY)
FOURTH SEMESTER

Exam Name :M.SC.(ZOOLOGY)(with credits) - Regular - CBCS Pattern(No Branch)- SY MSC(ZOOLOGY) - SEM IV Summer 2023

EXAM CODE :3404C

DIV	MAX	MIN	DIST	1ST	2ND	DIV	DETAIL	THMAX	THMIN	PRMAX	PRMIN	SSMAX	SSMIN	CREDIT
A	625.00	40	100	0	0	-		0	0	0	0	0	0	25.00
TYP	GR	GP		MIN	MAX			RES						DETAILS
T	O	10.00		91.00	100.00			A						ABSENT
T	A+	9.00		81.00	90.99			F						FAIL
T	A	8.00		71.00	80.99			I						FIRST
T	B+	7.00		55.00	70.99			II						SECOND
T	B	6.00		51.00	54.99			P						PASS
T	C	5.00		46.00	50.99			PR						PRACTICAL
T	P	4.00		40.00	45.99			SS						INTERNAL
T	F	0.00		0.00	39.99			T						'AGGR. FAIL'
								TH						THEORY
								U						WH.DUE TO UFM
								W						W\T
								WE						WH ENROLL OBJ
								WH						PASS - WLS
								WP						CLEAR IN REASSESSMENT

I	AA	10		25	100			8.50	10.00
I	AB	8		15	24.99			7.50	8.49
I	BB	7		10	14.99			6.00	7.49
I	BC	6		7	9.99			5.50	5.99
I	CC	5		4	6.99			5.00	5.49
I	CD	4		2	3.99			4.50	4.99
I	F	0		0	1.99			4.00	4.49
C	O							0.00	3.99
C	A+								
C	A								
C	B+								
C	B								
C	C								
C	P								
C	F (Fail)								

THEORY> PRACT>< INT >

SUB CODE & DETAIL	TH	MIN	PR	MIN	SS	MIN	MAX	MIN
CREDIT*****								
PSCZOOT13PAR BIOTECHNIQUE BIostatISTICS ETHOLOGY TOXICLOGY & BIOINFORMATI	80	0	--	--	20	0	100	40 4
PSCZOOT14.1ENT ENTOMOLOGY-III (SENSE ORGANS SOCIAL LIFE AND AGRICULTURE PES8	80	0	--	--	20	0	100	40 4 4
PSCZOOT14.2FIS FISH AND FISHERIES-III (GENERAL STUDIES)	80	0	--	--	20	0	100	40 4
PSCZOOT14.3MAM MAMMALIAN REPRODUCTIVE PHYSIOLOGY-III (REPRODUCTIVE ENDOCRIN8	80	0	--	--	20	0	100	40 4
PSCZOOT14.4ANI ANIMAL PHYSIOLOGY-III (PHYSIOLOGY OF BRAIN NERVE AND MUSCLE)80	80	0	--	--	20	0	100	40 4
PSCZOOT14.5CEL CELL BIOLOGY-III (MOLECULAR CELL BIOLOGY)	80	0	--	--	20	0	100	40 4
PSCZOOT14.6FRE FRESH WATER ZOOLOGY-III (AQUATIC BIOLOGY)	80	0	--	--	20	0	100	40 4
PSCZOOT14.7AQU AQUACULTURE-III	80	0	--	--	20	0	100	40 4
PSCZOOT14.8ENV ENVIRONMENTAL BIOLOGY-III (ENVIRONMENTAL POLLUTION AND AQUAC8	80	0	--	--	20	0	100	40 4
PSCZOOT14.9SER SERICULTURE-III (SILKWORM GENETICS BREEDING AND SEED TECHNOL80	80	0	--	--	20	0	100	40 4
PSCZOOT15.1ENT ENTOMOLGY-IV(PEST CONTROL MEASURES AND INSECTS VECTRS)	80	0	--	--	20	0	100	40 4
PSCZOOT15.2FIS FISH AND FISHERIES-IV	80	0	--	--	20	0	100	40 4
PSCZOOT15.3MAM MAMMALIAN REPRODUCTIVE PHYSIOLOGY-IV(REPRODUCTIVE TOXICOLOGY80	80	0	--	--	20	0	100	40 4
PSCZOOT15.4ANI ANIMAL PHYSIOLOGY-IV	80	0	--	--	20	0	100	40 4
PSCZOOT15.5CEL CELL BIOLOGY-IV (APPLIED BIOTECHNOLOGY)	80	0	--	--	20	0	100	40 4
PSCZOOT15.6FRE FRESH WATER ZOOLOGY-IV (INLAND FISHERIES)	80	0	--	--	20	0	100	40 4
PSCZOOT15.7AQU AQUACULTURE-IV	80	0	--	--	20	0	100	40 4
PSCZOOT15.8ENV ENVIRONMENTAL BIOLOGY-IV	80	0	--	--	20	0	100	40 4
PSCZOOT15.9SER SERICULTURE-IV(REARING OF SILKWORM AND SILK TECHNOLOGY)	80	0	--	--	20	0	100	40 4
PSCZOOT16.1APP APPLIED ZOOLOGY	80	0	--	--	20	0	100	40 4
PSCZOOT16.2APP APPLIED AND INDUSTRIAL ENTOMOLOGY	80	0	--	--	20	0	100	40 4
PSCZOOT16.3APP APPLIED FRESH WATER FISHERIES	80	0	--	--	20	0	100	40 4
PSCZOOT16.4APP APPLIED HUMAN PHYSIOLOGY	80	0	--	--	20	0	100	40 4
PSCZP07 PRA PRACTICAL	--	--	80	0	20	0	100	40 4
PSCZP08 PRO PROJECT	--	--	80	0	20	0	100	40 4
PSCZS04 SEM SEMINAR	--	--	25	0	25	0	25	10 1

SCHEME APPROVED BY

DEALING ASSISTANT

SECTION OFFICER

ASSISTANT REG

EXAM SECTION

EXAM

EXAM

TABULATION REGISTER FOR - FOURTH SEMESTER MASTER OF SCIENCE (ZOOLOGY) CBCS PATTERN

Summer 2023

COLLEGE CODE & NAME :(020)Mahatma Gandhi Arts, Science and Late N.P. Commerce College, Armori , Dist. Gadchiroli. (NAAC A Graded), Armori

ROLLNO.	LN	PRN	NAME-OF-THE-CANDIDATE				MOTHERS'S NAME	CEN	CAT	GENDER	MED	INCENTIVE	E/S	(W/H-TYPE)		
1 (Th)	2 (Th)	3 (Th)	4 (Th)	5 (Th)	6 (Th)	7 (Th)	TOTAL	dCR		dCR		GRADE				
UA/CA/UA:TOT	UA/CA/UA:TOT	UA/CA/UA:TOT	UA/CA/UA:TOT	UA/CA/UA:TOT	UA/CA/UA:TOT	UA/CA/UA:TOT	625	dGPV	RESULT	dGPV						
CR G GP GPV	CR G GP GPV	CR G GP GPV	CR G GP GPV	CR G GP GPV	CR G GP GPV	CR G GP GPV	250	SGPA		CGPA						
SUB	SUB	SUB	SUB	SUB	SUB	SUB		(10)		(10)						

5722004	1	2017033700016240	AMBADE PRASHIK KAWADUJI				VANDANABAI	044	1	M	E						
80:20/40	80:20/40	80:20/40	80:20/40	:80/40	:80/40	:25/10											
043 018	- 014 017	- 019 018	- 012 019	- - - 074	- - - 068	- - - 022											
61 EUC	31 EC	37 EC	31 EC	92 EUC	87 EUC	22 EUC											
4 B+ 7 28	4 F 0 0	4 F 0 0	4 F 0 0	4 O 10 40	4 A+ 9 36	1 A+ 9 9											
PSCZOOT13	PSCZOOT14.7	PSCZOOT15.7	PSCZOOT16.3	PSCZP07	PSCZP08	PSCZS04											

Exemption :1,2C,3C,4C,5,6,7

(I- W21/4669525 8.56 / 25.0 GPV = 214.00) (II- S22/5041187 7.60 / 25.0 GPV = 190.00) (III- S23/5721502 5.36 / 25.0 GPV = 134.00)

5722012	2	2018033700017652	BANTE TILOTTAMA DEBUJI				RASHMI	044	1	F	E						
80:20/40	80:20/40	80:20/40	80:20/40	:80/40	:80/40	:25/10											
053 019	- 022 019	- 025 019	- 029 019	- - - 080	- - - 078	- - - 024											
72	41	44	48	99	97	24											
4 A 8 32	4 P 4 16	4 P 4 16	4 C 5 20	4 O 10 40	4 O 10 40	1 O 10 10											
PSCZOOT13	PSCZOOT14.7	PSCZOOT15.7	PSCZOOT16.3	PSCZP07	PSCZP08	PSCZS04											

(I- W21/4669527 9.20 / 25.0 GPV = 230.00) (II- S22/5041185 9.00 / 25.0 GPV = 225.00) (III- W22/5293273 6.48 / 25.0 GPV = 162.00)

5722024	3	2018033700017662	BHOYAR MAYURI KIRAN				GEETA	044	1	F	E						
80:20/40	80:20/40	80:20/40	80:20/40	:80/40	:80/40	:25/10											
051 018	- 021 018	- 020 018	- 014 018	- - - 076	- - - 075	- - - 024											
69 EUC	39 EC	38 EC	32 EC	95 EUC	94 EUC	24 EUC											
4 B+ 7 28	4 F 0 0	4 F 0 0	4 F 0 0	4 O 10 40	4 O 10 40	1 O 10 10											
PSCZOOT13	PSCZOOT14.7	PSCZOOT15.7	PSCZOOT16.3	PSCZP07	PSCZP08	PSCZS04											

Exemption :1,2C,3C,4C,5,6,7

(I- W21/4669528 8.56 / 25.0 GPV = 214.00) (II- S22/5041192 7.92 / 25.0 GPV = 198.00) (III- S23/5721513 6.00 / 25.0 GPV = 150.00)

5722055	4	2021033700898817	DAHE RENUKA MAHESH				RUPALI	044	1	F	E						
80:20/40	80:20/40	80:20/40	80:20/40	:80/40	:80/40	:25/10											
050 020	- 020 020	- 027 020	- 024 020	- - - 080	- - - 078	- - - 025											
70	40	47	44	100	98	25											
4 B+ 7 28	4 P 4 16	4 C 5 20	4 P 4 16	4 O 10 40	4 O 10 40	1 O 10 10											
PSCZOOT13	PSCZOOT14.7	PSCZOOT15.7	PSCZOOT16.3	PSCZP07	PSCZP08	PSCZS04											

(I- W21/4669529 8.88 / 25.0 GPV = 222.00) (II- S22/5041196 8.24 / 25.0 GPV = 206.00) (III- S23/5721529 7.28 / 25.0 GPV = 182.00)

-----PSCZOOT13 -

BIOTECHNIQUE BIostatistics ETHOLOGY TOXICLOGY & BIOINFORMATI PSCZOOT14.1 - ENTOMOLOGY-III (SENSE ORGANS SOCIAL LIFE AND AGRICULTURE PES
PSCZOOT14.2 - FISH AND FISHERIES-III (GENERAL STUDIES) PSCZOOT14.3 - MAMMALIAN REPRODUCTIVE PHYSIOLOGY-III (REPRODUCTIVE ENDOCRIN PSCZOOT14.4 - ANIMAL PHYSIOLOGY-III (PHYSIOLOGY OF
BRAIN NERVE AND MUSCLE)
PSCZOOT14.5 - CELL BIOLOGY-III (MOLECULAR CELL BIOLOGY) PSCZOOT14.6 - FRESH WATER ZOOLOGY-III (AQUATIC BIOLOGY) PSCZOOT14.7 - AQUACULTURE-III PSCZOOT14.8 - ENVIRONMENTAL BIOLOGY-
III (ENVIRONMENTAL POLLUTION AND AQUAC
PSCZOOT14.9 - SERICULTURE-III (SILKWORM GENETICS BREEDING AND SEED TECHNOL PSCZOOT15.1 - ENTOMOLGY-IV(PEST CONTROL MEASURES AND INSECTS VECTRS) PSCZOOT15.2 - FISH AND FISHERIES-IV
PSCZOOT15.3 - MAMMALIAN REPRODUCTIVE PHYSIOLOGY-IV(REPRODUCTIVE TOXICOLOGY PSCZOOT15.4 - ANIMAL PHYSIOLOGY-IV PSCZOOT15.5 - CELL BIOLOGY-IV (APPLIED BIOTECHNOLOGY)
PSCZOOT15.6 - FRESH WATER ZOOLOGY-IV (INLAND FISHERIES) PSCZOOT15.7 - AQUACULTURE-IV PSCZOOT15.8 - ENVIRONMENTAL BIOLOGY-IV PSCZOOT15.9 - SERICULTURE-IV(REARING OF SILKWORM AND
SILK TECHNOLOGY)
PSCZOOT16.1 - APPLIED ZOOLOGY PSCZOOT16.2 - APPLIED AND INDUSTRIAL ENTOMOLOGY PSCZOOT16.3 - APPLIED FRESH WATER FISHERIES PSCZOOT16.4 - APPLIED HUMAN PHYSIOLOGY
PSCZP07 - PRACTICAL PSCZP08 - PROJECT PSCZS04 - SEMINAR * EUC-Full Exemption, EU-Exempted in Univ. Assessment, EC-Exempted in College Assessment, GR=Grade, RR-Refusal, PXM-Previous
Exemption

CR-Credit, GP-Grade Point, GPV-Grade Point Value (Credit X Grade Point), CR-Sum of Credits, Gpv-Sum of Credits X Grade Points, SGPA-Sem. Grade Point Average

TABULATION REGISTER FOR - FOURTH SEMESTER MASTER OF SCIENCE (ZOOLOGY) CBCS PATTERN

Summer 2023

COLLEGE CODE & NAME :(020)Mahatma Gandhi Arts, Science and Late N.P. Commerce College, Armori , Dist. Gadchiroli. (NAAC A Graded), Armori

ROLLNO.	LN	PRN	NAME-OF-THE-CANDIDATE				MOTHER'S NAME	CEN	CAT	GENDER	MED	INCENTIVE	E/S	(W/H-TYPE)		
1(Th)	2(Th)	3(Th)	4(Th)	5(Th)	6(Th)	7(Th)	TOTAL	dCR		dCR						
UA/CA/UA:TOT	UA/CA/UA:TOT	UA/CA/UA:TOT	UA/CA/UA:TOT	UA/CA/UA:TOT	UA/CA/UA:TOT	UA/CA/UA:TOT	625	dGPV	RESULT	dGPV	GRADE					
CR G GP GPV	CR G GP GPV	CR G GP GPV	CR G GP GPV	CR G GP GPV	CR G GP GPV	CR G GP GPV	250	SGPA		CGPA						
SUB	SUB	SUB	SUB	SUB	SUB	SUB		(10)		(10)						

5722089	1	2018033700017761	GURNULE SHILPA	KALIDAS	URMILA	044	1	F	E									
80:20/40	80:20/40	80:20/40	80:20/40	80:20/40	80:20/40	80:20/40	80:20/40	80:20/40	80:20/40	25/10								
056 018	- 013 018	- 020 018	- 012 019	- 012 019	- 012 019	- 012 019	- 012 019	- 012 019	- 012 019	- 012 019	- 012 019	- 012 019	- 012 019	- 012 019	- 012 019	- 012 019		
74 EUC	31 EC	38 EC	31 EC	95 EUC	96 EUC	24 EUC	389	122	FAIL	---	---	---	---	---	---	---		
4 A 8 32	4 F 0 0	4 F 0 0	4 F 0 0	4 F 0 0	4 F 0 0	4 F 0 0	4 F 0 0	4 F 0 0	4 F 0 0	4 F 0 0	4 F 0 0	4 F 0 0	4 F 0 0	4 F 0 0	4 F 0 0	4 F 0 0		
PSCZOOT13	PSCZOOT14.7	PSCZOOT15.7	PSCZOOT16.3	PSCZP07	PSCZP08	PSCZS04												
													Exemption :1,2C,3C,4C,5,6,7					
(I- W21/4669531 9.04 / 25.0 GPV = 226.00)													(II- S22/5041181 8.24 / 25.0 GPV = 206.00)			(III- S23/5721544 6.64 / 25.0 GPV = 166.00)		

5722113	2	2017033700009699	KARODKAR PRACHI	SOMESHWAR	KALPANA	044	1	F	E									
80:20/40	80:20/40	80:20/40	80:20/40	80:20/40	80:20/40	80:20/40	80:20/40	80:20/40	80:20/40	25/10								
040 019	- 008 019	- 014 018	- 011 018	- 011 018	- 011 018	- 011 018	- 011 018	- 011 018	- 011 018	- 011 018	- 011 018	- 011 018	- 011 018	- 011 018	- 011 018	- 011 018		
59 EUC	27 EC	32 EC	29 EC	94 EUC	94 EUC	23 EUC	358	118	FAIL	---	---	---	---	---	---	---		
4 B+ 7 28	4 F 0 0	4 F 0 0	4 F 0 0	4 F 0 0	4 F 0 0	4 F 0 0	4 F 0 0	4 F 0 0	4 F 0 0	4 F 0 0	4 F 0 0	4 F 0 0	4 F 0 0	4 F 0 0	4 F 0 0	4 F 0 0		
PSCZOOT13	PSCZOOT14.7	PSCZOOT15.7	PSCZOOT16.3	PSCZP07	PSCZP08	PSCZS04												
													Exemption :1,2C,3C,4C,5,6,7					
(I- W21/4669532 8.72 / 25.0 GPV = 218.00)													(II- S22/5041174 7.76 / 25.0 GPV = 194.00)			(III- S23/5721554 6.00 / 25.0 GPV = 150.00)		

5722129	3	2018033700017947	KUNGHADKAR SONAM	DAMODHAR	SANGITA	044	1	F	E									
80:20/40	80:20/40	80:20/40	80:20/40	80:20/40	80:20/40	80:20/40	80:20/40	80:20/40	80:20/40	25/10								
029 018	- 006 018	- 005 019	- 008 019	- 008 019	- 008 019	- 008 019	- 008 019	- 008 019	- 008 019	- 008 019	- 008 019	- 008 019	- 008 019	- 008 019	- 008 019	- 008 019		
47 EUC	24 EC	24 EC	27 EC	94 EUC	95 EUC	24 EUC	335	110	FAIL	---	---	---	---	---	---	---		
4 C 5 20	4 F 0 0	4 F 0 0	4 F 0 0	4 F 0 0	4 F 0 0	4 F 0 0	4 F 0 0	4 F 0 0	4 F 0 0	4 F 0 0	4 F 0 0	4 F 0 0	4 F 0 0	4 F 0 0	4 F 0 0	4 F 0 0		
PSCZOOT13	PSCZOOT14.7	PSCZOOT15.7	PSCZOOT16.3	PSCZP07	PSCZP08	PSCZS04												
													Exemption :1,2C,3C,4C,5,6,7					
(I- W21/4669533 9.04 / 25.0 GPV = 226.00)													(II- S22/5041193 7.92 / 25.0 GPV = 198.00)			(III- S23/5721561 3.60 / 25.0 GPV = 90.00)		

5722132	4	2018033700017950	LADE PRAJAKTA	ASHOK	ASMITA	044	1	F	E									
80:20/40	80:20/40	80:20/40	80:20/40	80:20/40	80:20/40	80:20/40	80:20/40	80:20/40	80:20/40	25/10								
040 019	- 012 019	- 015 018	- 019 018	- 019 018	- 019 018	- 019 018	- 019 018	- 019 018	- 019 018	- 019 018	- 019 018	- 019 018	- 019 018	- 019 018	- 019 018	- 019 018		
59 EUC	31 EC	33 EC	37 EC	94 EUC	96 EUC	23 EUC	373	118	FAIL	---	---	---	---	---	---	---		
4 B+ 7 28	4 F 0 0	4 F 0 0	4 F 0 0	4 F 0 0	4 F 0 0	4 F 0 0	4 F 0 0	4 F 0 0	4 F 0 0	4 F 0 0	4 F 0 0	4 F 0 0	4 F 0 0	4 F 0 0	4 F 0 0	4 F 0 0		
PSCZOOT13	PSCZOOT14.7	PSCZOOT15.7	PSCZOOT16.3	PSCZP07	PSCZP08	PSCZS04												
													Exemption :1,2C,3C,4C,5,6,7					
(I- W21/4669534 8.56 / 25.0 GPV = 214.00)													(II- S22/5041183 7.60 / 25.0 GPV = 190.00)			(III- S23/5721563 6.48 / 25.0 GPV = 162.00)		

-----PSCZOOT13 -

BIOTECHNIQUE BIostatistics ETHOLOGY TOXICLOGY & BIOINFORMATI PSCZOOT14.1 - ENTOMOLOGY-III (SENSE ORGANS SOCIAL LIFE AND AGRICULTURE PES
PSCZOOT14.2 - FISH AND FISHERIES-III (GENERAL STUDIES) PSCZOOT14.3 - MAMMALIAN REPRODUCTIVE PHYSIOLOGY-III (REPRODUCTIVE ENDOCRIN PSCZOOT14.4 - ANIMAL PHYSIOLOGY-III (PHYSIOLOGY OF
BRAIN NERVE AND MUSCLE)
PSCZOOT14.5 - CELL BIOLOGY-III (MOLECULAR CELL BIOLOGY) PSCZOOT14.6 - FRESH WATER ZOOLOGY-III (AQUATIC BIOLOGY) PSCZOOT14.7 - AQUACULTURE-III PSCZOOT14.8 - ENVIRONMENTAL BIOLOGY-
III (ENVIRONMENTAL POLLUTION AND AQUAC
PSCZOOT14.9 - SERICULTURE-III (SILKWORM GENETICS BREEDING AND SEED TECHNOL PSCZOOT15.1 - ENTOMOLGY-IV(PEST CONTROL MEASURES AND INSECTS VECTRS) PSCZOOT15.2 - FISH AND FISHERIES-IV
PSCZOOT15.3 - MAMMALIAN REPRODUCTIVE PHYSIOLOGY-IV(REPRODUCTIVE TOXICOLOGY PSCZOOT15.4 - ANIMAL PHYSIOLOGY-IV PSCZOOT15.5 - CELL BIOLOGY-IV (APPLIED BIOTECHNOLOGY)
PSCZOOT15.6 - FRESH WATER ZOOLOGY-IV (INLAND FISHERIES) PSCZOOT15.7 - AQUACULTURE-IV PSCZOOT15.8 - ENVIRONMENTAL BIOLOGY-IV PSCZOOT15.9 - SERICULTURE-IV(REARING OF SILKWORM AND
SILK TECHNOLOGY)
PSCZOOT16.1 - APPLIED ZOOLOGY PSCZOOT16.2 - APPLIED AND INDUSTRIAL ENTOMOLOGY PSCZOOT16.3 - APPLIED FRESH WATER FISHERIES PSCZOOT16.4 - APPLIED HUMAN PHYSIOLOGY
PSCZP07 - PRACTICAL PSCZP08 - PROJECT PSCZS04 - SEMINAR * EUC-Full Exemption, EU-Exempted in Univ. Assessment, EC-Exempted in College Assessment, GR=Grade, RR-Refusal, PXM-Previous
Exemption

CR-Credit, GP-Grade Point, GPV-Grade Point Value (Credit X Grade Point), CR-Sum of Credits, Gpv-Sum of Credits X Grade Points, SGPA-Sem. Grade Point Average

ROLLNO.	LN	PRN	NAME-OF-THE-CANDIDATE				MOTHERS'S NAME	CEN	CAT	GENDER	MED	INCENTIVE	E/S	(W/H-TYPE)		
1(Th)	2(Th)	3(Th)	4(Th)	5(Th)	6(Th)	7(Th)	TOTAL	dCR		dCR		GRADE				
UA/CA/UA:TOT	UA/CA/UA:TOT	UA/CA/UA:TOT	UA/CA/UA:TOT	UA/CA/UA:TOT	UA/CA/UA:TOT	UA/CA/UA:TOT	625	dGPV	RESULT	dGPV		GRADE				
CR G GP GPV	CR G GP GPV	CR G GP GPV	CR G GP GPV	CR G GP GPV	CR G GP GPV	CR G GP GPV	250	SGPA		CGPA						
SUB	SUB	SUB	SUB	SUB	SUB	SUB		(10)		(10)						

5722134	1	2021033700871523	LANJEWAR RANIBAI UTTAM				URMILABAI	044	1	F	E						
80:20/40	80:20/40	80:20/40	80:20/40	80:20/40	80:20/40	80:20/40											
029 019	- 006 019	- 011 018	- 013 018	- - - 074	- - - 072	- - - 015											
48 EUC	25 EC	29 EC	31 EC	93 EUC	90 EUC	15 EUC											
4 C 5 20	4 F 0 0	4 F 0 0	4 F 0 0	4 O 10 40	4 A+ 9 36	1 B+ 7 7											
PSCZOOT13	PSCZOOT14.7	PSCZOOT15.7	PSCZOOT16.3	PSCZP07	PSCZP08	PSCZS04											
													Exemption :1,2C,3C,4C,5,6,7				
(I- W21/4669535 8.24 / 25.0 GPV = 206.00) (II- S22/5041195 7.92 / 25.0 GPV = 198.00) (III- S23/5721564 6.00 / 25.0 GPV = 150.00)																	

5722139	2	2016033700060402	MAKADE TEJSWNI RESHIM				REKHABAI	044	1	F	E						
80:20/40	80:20/40	80:20/40	80:20/40	80:20/40	80:20/40	80:20/40											
031 018	- 008 018	- 006 018	- 010 019	- - - 076	- - - 070	- - - 022											
49 EUC	26 EC	24 EC	29 EC	95 EUC	88 EUC	22 EUC											
4 C 5 20	4 F 0 0	4 F 0 0	4 F 0 0	4 O 10 40	4 A+ 9 36	1 A+ 9 9											
PSCZOOT13	PSCZOOT14.7	PSCZOOT15.7	PSCZOOT16.3	PSCZP07	PSCZP08	PSCZS04											
													Exemption :1,2C,3C,4C,5,6,7				
(I- W21/4669537 8.40 / 25.0 GPV = 210.00) (II- S22/5041178 8.08 / 25.0 GPV = 202.00) (III- S23/5721565 4.24 / 25.0 GPV = 106.00)																	

5722159	3	2015033700128764	NANNAWARE SONAL DASHARATH				SHAKUNTALA	044	1	F	E						
80:20/40	80:20/40	80:20/40	80:20/40	80:20/40	80:20/40	80:20/40											
043 019	- 011 019	- 018 019	- 009 018	- - - 076	- - - 077	- - - 022											
62 EUC	30 EC	37 EC	27 EC	95 EUC	95 EUC	22 EUC											
4 B+ 7 28	4 F 0 0	4 F 0 0	4 F 0 0	4 O 10 40	4 O 10 40	1 A+ 9 9											
PSCZOOT13	PSCZOOT14.7	PSCZOOT15.7	PSCZOOT16.3	PSCZP07	PSCZP08	PSCZS04											
													Exemption :1,2C,3C,4C,5,6,7				
(I- W21/4669539 8.88 / 25.0 GPV = 222.00) (II- S22/5041175 8.40 / 25.0 GPV = 210.00) (III- S23/5721574 6.32 / 25.0 GPV = 158.00)																	

5722172	4	2018033700017826	PATEL BHUMIKA RAMCHANDRA				NITA	044	1	F	E						
80:20/40	80:20/40	80:20/40	80:20/40	80:20/40	80:20/40	80:20/40											
042 019	- 022 018	- 020 018	- 006 018	- - - 074	- - - 075	- - - 023											
61 EUC	40 EUC	38 EC	24 EC	92 EUC	94 EUC	23 EUC											
4 B+ 7 28	4 P 4 16	4 F 0 0	4 F 0 0	4 O 10 40	4 O 10 40	1 O 10 10											
PSCZOOT13	PSCZOOT14.7	PSCZOOT15.7	PSCZOOT16.3	PSCZP07	PSCZP08	PSCZS04											
													Exemption :1,2,3C,4C,5,6,7				
(I- W21/4669540 8.72 / 25.0 GPV = 218.00) (II- S22/5041194 7.60 / 25.0 GPV = 190.00) (III- S23/5721578 4.88 / 25.0 GPV = 122.00)																	

-----PSCZOOT13 -

BIOTECHNIQUE BIostatistics ETHOLOGY TOXICLOGY & BIOINFORMATI PSCZOOT14.1 - ENTOMOLOGY-III (SENSE ORGANS SOCIAL LIFE AND AGRICULTURE PES
PSCZOOT14.2 - FISH AND FISHERIES-III (GENERAL STUDIES) PSCZOOT14.3 - MAMMALIAN REPRODUCTIVE PHYSIOLOGY-III (REPRODUCTIVE ENDOCRIN PSCZOOT14.4 - ANIMAL PHYSIOLOGY-III (PHYSIOLOGY OF
BRAIN NERVE AND MUSCLE)
PSCZOOT14.5 - CELL BIOLOGY-III (MOLECULAR CELL BIOLOGY) PSCZOOT14.6 - FRESH WATER ZOOLOGY-III (AQUATIC BIOLOGY) PSCZOOT14.7 - AQUACULTURE-III PSCZOOT14.8 - ENVIRONMENTAL BIOLOGY-
III (ENVIRONMENTAL POLLUTION AND AQUAC
PSCZOOT14.9 - SERICULTURE-III (SILKWORM GENETICS BREEDING AND SEED TECHNOL PSCZOOT15.1 - ENTOMOLGY-IV(PEST CONTROL MEASURES AND INSECTS VECTRS) PSCZOOT15.2 - FISH AND FISHERIES-IV
PSCZOOT15.3 - MAMMALIAN REPRODUCTIVE PHYSIOLOGY-IV(REPRODUCTIVE TOXICOLOGY PSCZOOT15.4 - ANIMAL PHYSIOLOGY-IV PSCZOOT15.5 - CELL BIOLOGY-IV (APPLIED BIOTECHNOLOGY)
PSCZOOT15.6 - FRESH WATER ZOOLOGY-IV (INLAND FISHERIES) PSCZOOT15.7 - AQUACULTURE-IV PSCZOOT15.8 - ENVIRONMENTAL BIOLOGY-IV PSCZOOT15.9 - SERICULTURE-IV(REARING OF SILKWORM AND
SILK TECHNOLOGY)
PSCZOOT16.1 - APPLIED ZOOLOGY PSCZOOT16.2 - APPLIED AND INDUSTRIAL ENTOMOLOGY PSCZOOT16.3 - APPLIED FRESH WATER FISHERIES PSCZOOT16.4 - APPLIED HUMAN PHYSIOLOGY
PSCZP07 - PRACTICAL PSCZP08 - PROJECT PSCZS04 - SEMINAR * EUC-Full Exemption, EU-Exempted in Univ. Assessment, EC-Exempted in College Assessment, GR=Grade, RR-Refusal, PXM-Previous
Exemption

CR-Credit, GP-Grade Point, GPV-Grade Point Value (Credit X Grade Point), CR-Sum of Credits, Gpv-Sum of Credits X Grade Points, SGPA-Sem. Grade Point Average

ROLLNO.	LN	PRN	NAME-OF-THE-CANDIDATE				MOTHERS'S NAME	CEN	CAT	GENDER	MED	INCENTIVE	E/S	(W/H-TYPE)		
1(Th)	2(Th)	3(Th)	4(Th)	5(Th)	6(Th)	7(Th)	TOTAL	dCR		dCR		GRADE				
UA/CA/UA:TOT	UA/CA/UA:TOT	UA/CA/UA:TOT	UA/CA/UA:TOT	UA/CA/UA:TOT	UA/CA/UA:TOT	UA/CA/UA:TOT	625	dGPV	RESULT	dGPV		GRADE				
CR G GP GPV	CR G GP GPV	CR G GP GPV	CR G GP GPV	CR G GP GPV	CR G GP GPV	CR G GP GPV	250	SGPA		CGPA						
SUB	SUB	SUB	SUB	SUB	SUB	SUB		(10)		(10)						

5722192	1	2018033700017841	RAHATE DIVYA SANTOSH	MINA	044	1	F	E									
80:20/40	80:20/40	80:20/40	80:20/40	:80/40	:80/40	:25/10											
030 019	- 007 019	- 012 019	- 011 019	- - - 076	- - - 078	- - - 024		25									
49 EUC	26 EC	31 EC	30 EC	95 EUC	96 EUC	24 EUC		351	110	FAIL							
4 C 5 20	4 F 0 0	4 F 0 0	4 F 0 0	4 O 10 40	4 O 10 40	1 O 10 10		4.40									
PSCZOOT13	PSCZOOT14.7	PSCZOOT15.7	PSCZOOT16.3	PSCZP07	PSCZP08	PSCZS04											
Exemption :1,2C,3C,4C,5,6,7																	
(I- W21/4669542 8.88 / 25.0 GPV = 222.00) (II- S22/5041189 7.92 / 25.0 GPV = 198.00) (III- S23/5721587 5.84 / 25.0 GPV = 146.00)																	

5722199	2	2021033700768582	SALVE HEENA ANIL	KARUNA	044	1	F	E									
80:20/40	80:20/40	80:20/40	80:20/40	:80/40	:80/40	:25/10											
047 018	- 027 018	- 039 018	- 019 018	- - - 079	- - - 078	- - - 024		25		100	A+						
65	45	57	37*3	98	96	24		425*	178	PASS	760						
4 B+ 7 28	4 P 4 16	4 B+ 7 28	4 P 4 16	4 O 10 40	4 O 10 40	1 O 10 10		7.12	BY GRACE	7.60							
PSCZOOT13	PSCZOOT14.7	PSCZOOT15.7	PSCZOOT16.3	PSCZP07	PSCZP08	PSCZS04											
(I- W21/4669543 8.56 / 25.0 GPV = 214.00) (II- S22/5041197 8.08 / 25.0 GPV = 202.00) (III- W22/5293288 6.64 / 25.0 GPV = 166.00)																	

5722202	3	2018033700017855	SAPATE PUJA NILKANTH	SUGANDHA	044	1	F	E	(GS=25)	AA=10							
80:20/40	80:20/40	80:20/40	80:20/40	:80/40	:80/40	:25/10											
037 019	- 022 019	- 021 019	- 011 019	- - - 078	- - - 075	- - - 024		25									
56 EUC	41 EUC	40 EUC	30 EC	97 EUC	93 EUC	24 EUC		381	160	FAIL							
4 B+ 7 28	4 P 4 16	4 P 4 16	4 F 0 0	4 O 10 40	4 O 10 40	1 O 10 10		6.40									
PSCZOOT13	PSCZOOT14.7	PSCZOOT15.7	PSCZOOT16.3	PSCZP07	PSCZP08	PSCZS04											
Exemption :1,2,3,4C,5,6,7																	
(I- W21/4669544 9.04 / 25.0 GPV = 226.00) (II- S22/5041182 8.20 / 25.0 GPV = 205.00) (III- S23/5721589 5.68 / 25.0 GPV = 142.00)																	

5722204	4	2017033700006964	SATPAISE PRATIKSHA RAMESH	SUNANDA	044	1	F	E									
80:20/40	80:20/40	80:20/40	80:20/40	:80/40	:80/40	:25/10											
032 018	- 018 018	- 019 018	- 009 018	- - - 076	- - - 075	- - - 018		25									
50 EUC	36 EC	37 EC	27 EC	95 EUC	94 EUC	18 EUC		357	108	FAIL							
4 C 5 20	4 F 0 0	4 F 0 0	4 F 0 0	4 O 10 40	4 O 10 40	1 A 8 8		4.32									
PSCZOOT13	PSCZOOT14.7	PSCZOOT15.7	PSCZOOT16.3	PSCZP07	PSCZP08	PSCZS04											
Exemption :1,2C,3C,4C,5,6,7																	
(I- W21/4669545 8.72 / 25.0 GPV = 218.00) (II- S22/5041184 8.40 / 25.0 GPV = 210.00) (III- S23/5721591 6.64 / 25.0 GPV = 166.00)																	

-----PSCZOOT13 -

BIOTECHNIQUE BIostatistics ETHOLOGY TOXICLOGY & BIOINFORMATI PSCZOOT14.1 - ENTOMOLOGY-III (SENSE ORGANS SOCIAL LIFE AND AGRICULTURE PES
PSCZOOT14.2 - FISH AND FISHERIES-III (GENERAL STUDIES) PSCZOOT14.3 - MAMMALIAN REPRODUCTIVE PHYSIOLOGY-III (REPRODUCTIVE ENDOCRIN PSCZOOT14.4 - ANIMAL PHYSIOLOGY-III (PHYSIOLOGY OF
BRAIN NERVE AND MUSCLE)
PSCZOOT14.5 - CELL BIOLOGY-III (MOLECULAR CELL BIOLOGY) PSCZOOT14.6 - FRESH WATER ZOOLOGY-III (AQUATIC BIOLOGY) PSCZOOT14.7 - AQUACULTURE-III PSCZOOT14.8 - ENVIRONMENTAL BIOLOGY-
III (ENVIRONMENTAL POLLUTION AND AQUAC
PSCZOOT14.9 - SERICULTURE-III (SILKWORM GENETICS BREEDING AND SEED TECHNOL PSCZOOT15.1 - ENTOMOLGY-IV(PEST CONTROL MEASURES AND INSECTS VECTRS) PSCZOOT15.2 - FISH AND FISHERIES-IV
PSCZOOT15.3 - MAMMALIAN REPRODUCTIVE PHYSIOLOGY-IV(REPRODUCTIVE TOXICOLOGY PSCZOOT15.4 - ANIMAL PHYSIOLOGY-IV PSCZOOT15.5 - CELL BIOLOGY-IV (APPLIED BIOTECHNOLOGY)
PSCZOOT15.6 - FRESH WATER ZOOLOGY-IV (INLAND FISHERIES) PSCZOOT15.7 - AQUACULTURE-IV PSCZOOT15.8 - ENVIRONMENTAL BIOLOGY-IV PSCZOOT15.9 - SERICULTURE-IV(REARING OF SILKWORM AND
SILK TECHNOLOGY)
PSCZOOT16.1 - APPLIED ZOOLOGY PSCZOOT16.2 - APPLIED AND INDUSTRIAL ENTOMOLOGY PSCZOOT16.3 - APPLIED FRESH WATER FISHERIES PSCZOOT16.4 - APPLIED HUMAN PHYSIOLOGY
PSCZP07 - PRACTICAL PSCZP08 - PROJECT PSCZS04 - SEMINAR * EUC-Full Exemption, EU-Exempted in Univ. Assessment, EC-Exempted in College Assessment, GR=Grade, RR-Refusal, PXM-Previous
Exemption

CR-Credit, GP-Grade Point, GPV-Grade Point Value (Credit X Grade Point), CR-Sum of Credits, Gpv-Sum of Credits X Grade Points, SGPA-Sem. Grade Point Average

TABULATION REGISTER FOR - FOURTH SEMESTER MASTER OF SCIENCE (ZOOLOGY) CBCS PATTERN

Summer 2023

COLLEGE CODE & NAME :(020)Mahatma Gandhi Arts, Science and Late N.P. Commerce College, Armori , Dist. Gadchiroli. (NAAC A Graded), Armori

ROLLNO.	LN	PRN	NAME-OF-THE-CANDIDATE				MOTHERS'S NAME	CEN	CAT	GENDER	MED	INCENTIVE	E/S	(W/H-TYPE)		
1 (Th)	2 (Th)	3 (Th)	4 (Th)	5 (Th)	6 (Th)	7 (Th)	TOTAL	dCR		dCR		GRADE				
UA/CA/UA:TOT	UA/CA/UA:TOT	UA/CA/UA:TOT	UA/CA/UA:TOT	UA/CA/UA:TOT	UA/CA/UA:TOT	UA/CA/UA:TOT	625	dGPV	RESULT	dGPV						
CR G GP GPV	CR G GP GPV	CR G GP GPV	CR G GP GPV	CR G GP GPV	CR G GP GPV	CR G GP GPV	250	SGPA		CGPA						
SUB	SUB	SUB	SUB	SUB	SUB	SUB		(10)		(10)						

5722225	1	2016033700068363	SUKHADEVE SNEHA VIJAY				VANITA	044	1	F	E					
80:20/40	80:20/40	80:20/40	80:20/40	:80/40	:80/40	:25/10										
036 019 -	016 019 -	010 018 -	007 018 -	- - 076	- - 070	- - 022										
55 EUC	35 EC	28 EC	25 EC	95 EUC	88 EUC	22 EUC										
4 B+ 7 28	4 F 0 0	4 F 0 0	4 F 0 0	4 O 10 40	4 A+ 9 36	1 A+ 9 9										
PSCZOOT13	PSCZOOT14.7	PSCZOOT15.7	PSCZOOT16.3	PSCZP07	PSCZP08	PSCZS04										
Exemption :1,2C,3C,4C,5,6,7																
(I- W21/4669546 8.56 / 25.0 GPV = 214.00) (II- S22/5041176 7.68 / 25.0 GPV = 192.00) (III- S23/5721596 6.48 / 25.0 GPV = 162.00)																

5722233	2	2018033700003947	TUMRAM LEENA VIRENDRA				VANITA	044	1	F	E					
80:20/40	80:20/40	80:20/40	80:20/40	:80/40	:80/40	:25/10										
027 019 -	008 019 -	005 018 -	002 018 -	- - 072	- - 072	- - 022										
46 EUC	27 EC	23 EC	20 EC	91 EUC	90 EUC	22 EUC										
4 C 5 20	4 F 0 0	4 F 0 0	4 F 0 0	4 O 10 40	4 A+ 9 36	1 A+ 9 9										
PSCZOOT13	PSCZOOT14.7	PSCZOOT15.7	PSCZOOT16.3	PSCZP07	PSCZP08	PSCZS04										
Exemption :1,2C,3C,4C,5,6,7																
(I- W21/4669547 8.56 / 25.0 GPV = 214.00) (II- S22/5041177 7.48 / 25.0 GPV = 187.00) (III- S23/5721599 3.32 / 25.0 GPV = 83.00)																

5722236	3	2018033700017799	UNDIRWADE HEENA RAMESH				ALKATAI	044	1	F	E					
80:20/40	80:20/40	80:20/40	80:20/40	:80/40	:80/40	:25/10										
043 018 -	009 018 -	016 019 -	006 018 -	- - 074	- - 072	- - 022										
61 EUC	27 EC	35 EC	24 EC	92 EUC	90 EUC	22 EUC										
4 B+ 7 28	4 F 0 0	4 F 0 0	4 F 0 0	4 O 10 40	4 A+ 9 36	1 A+ 9 9										
PSCZOOT13	PSCZOOT14.7	PSCZOOT15.7	PSCZOOT16.3	PSCZP07	PSCZP08	PSCZS04										
Exemption :1,2C,3C,4C,5,6,7																
(I- W21/4669548 8.72 / 25.0 GPV = 218.00) (II- S22/5041188 7.60 / 25.0 GPV = 190.00) (III- S23/5721601 6.64 / 25.0 GPV = 166.00)																

PSCZOOT13 - BIOTECHNIQUE BIostatISTICS ETHOLOGY TOXICLOGY & BIOINFORMATI PSCZOOT14.1 - ENTOMOLOGY-III (SENSE ORGANS SOCIAL LIFE AND AGRICULTURE PES
PSCZOOT14.2 - FISH AND FISHERIES-III (GENERAL STUDIES) PSCZOOT14.3 - MAMMALIAN REPRODUCTIVE PHYSIOLOGY-III (REPRODUCTIVE ENDOCRIN PSCZOOT14.4 - ANIMAL PHYSIOLOGY-III (PHYSIOLOGY OF
BRAIN NERVE AND MUSCLE)
PSCZOOT14.5 - CELL BIOLOGY-III (MOLECULAR CELL BIOLOGY) PSCZOOT14.6 - FRESH WATER ZOOLOGY-III (AQUATIC BIOLOGY) PSCZOOT14.7 - AQUACULTURE-III PSCZOOT14.8 - ENVIRONMENTAL BIOLOGY-
III (ENVIRONMENTAL POLLUTION AND AQUAC
PSCZOOT14.9 - SERICULTURE-III (SILKWORM GENETICS BREEDING AND SEED TECHNOL PSCZOOT15.1 - ENTOMOLGY-IV(PEST CONTROL MEASURES AND INSECTS VECTRS) PSCZOOT15.2 - FISH AND FISHERIES-IV
PSCZOOT15.3 - MAMMALIAN REPRODUCTIVE PHYSIOLOGY-IV(REPRODUCTIVE TOXICLOGY PSCZOOT15.4 - ANIMAL PHYSIOLOGY-IV PSCZOOT15.5 - CELL BIOLOGY-IV (APPLIED BIOTECHNOLOGY)
PSCZOOT15.6 - FRESH WATER ZOOLOGY-IV (INLAND FISHERIES) PSCZOOT15.7 - AQUACULTURE-IV PSCZOOT15.8 - ENVIRONMENTAL BIOLOGY-IV PSCZOOT15.9 - SERICULTURE-IV(REARING OF SILKWORM AND
SILK TECHNOLOGY)
PSCZOOT16.1 - APPLIED ZOOLOGY PSCZOOT16.2 - APPLIED AND INDUSTRIAL ENTOMOLOGY PSCZOOT16.3 - APPLIED FRESH WATER FISHERIES PSCZOOT16.4 - APPLIED HUMAN PHYSIOLOGY
PSCZP07 - PRACTICAL PSCZP08 - PROJECT PSCZS04 - SEMINAR * EUC-Full Exemption, EU-Exempted in Univ. Assessment, EC-Exempted in College Assessment, GR=Grade, RR-Refusal, PXM-Previous
Exemption
CR-Credit, GP-Grade Point, GPV-Grade Point Value (Credit X Grade Point), CR-Sum of Credits, Gpv-Sum of Credits X Grade Points, SGPA-Sem. Grade Point Average

RESULT STATISTICS FOR THE COLLEGE

	TOTAL	PART-EXAM	FRESH	EX-STUDENT	EXM/CMP	BOYS	GIRLS	DIV.	BOYS/GIRLS	RESULT	WITHELD	F A I L U R E S		
APPEARED	19	19	0		1	18	I			BY OFFICE,WO = 0	WITH COMPARTMENT =	DELETED -		
PASS	3	3			0	3	II			AT TABULATION = 0	WITH EXEMPTION = 7	Perc (%)	36.84	
PASS-%	15.79	15.79			0.00	16.67	III			UNFAIR-MEANS = 0	PASS BY GRACE = 1			

SUBJECTWISE STATISTICS OF APPEARED & PASS-% COUNTS

BIOTECHNIQUE BIostatISTICS ETHOLOGY TOXICLOGY & BIOINFORMATICS 19 - 100.00% AQUACULTURE-III 5 - 26.32% AQUACULTURE-IV 4 - 21.05%
APPLIED FRESH WATER FISHERIES 3 - 15.79% PRACTICAL 19 - 100.00% PROJECT 19 - 100.00%
SEMINAR 19 - 100.00%

Category wise statistics for students Appeared/passed in Summer 2023

GEN	SC	ST	VJ/DT(A)	NT-1 (NT-B)	NT-2 (NT-C)	NT-3 (NT-D)	OBC	SBC	SEBC	Total
-----	----	----	----------	-------------	-------------	-------------	-----	-----	------	-------

	Male	Female	Male	Female	Male	Female	Male	Female	Male	Female	Male	Female	Male	Female	Male	Female	Male	Female	Male	Female	Male	Female
APPEARED	0	1	1	3	0	2	0	0	0	0	0	0	0	0	0	11	0	0	0	0	1	18
PASS	0	0	0	0	0	0	0	0	0	0	0	0	0	0	0	2	0	0	0	0	0	3